Entertainment—Pages 6, 7 | Home Building—Page 21 | Full Week's TV—Pages 19, 20 | Books—Page 8

ROTO MAGAZINE COLOR 15¢

WEEKEND EDITION

16 PAGES COMICS 15¢

WEATHER: Cloudy

Victoria Daily Times

TODAY'S NEWS TODAY PHONE 382-3131

83rd Year, No. 132 ★★ VICTORIA, B.C., SATURDAY, NOV. 12, 1966—144 PAGES PRICE: 10 CENTS WEEKEND 15 CENTS

Green Berets Shot By Viet Friendlies

SAIGON (AP) — South Vietnamese Rangers today assaulted a U.S. Special Forces building at Hon Quan, 70 miles north of Saigon, and two Americans were wounded, reliable sources said.

Tempers flared, informants said, after trouble had been building up during the week.

These sources said the Rangers used two armored personnel carriers to knock down part of the wall at the recreation club used by the members of the Green Beret Special Forces team stationed at Hon Quan, then fired into the building with automatic weapons.

There have been reports of friction between some South Vietnamese Rangers and American troops in the region of the last few weeks, and the incident today was believed to be the climax of bitterness on both sides. One account said an American soldier had been killed in a club there recently, and that a South Vietnamese soldier had been beaten up in retaliation.

AFTER DIEF LASHING

Day-Night Sessions Off

Times News Services

OTTAWA — The government has abandoned its plan to have the Commons begin 24-hour sittings Monday, Government House Leader McIlraith said today.

BENSON

"... Unless Dief comes up with something new," the House will proceed with normal sitting hours, he said.

Formal notice of motion that Commons sittings would continue without a break until passage of an interim supply bill was given Thursday — before Revenue Minister Benson announced the necessary funds to meet government bills had been found.

Mr. McIlraith said the original move was "a very good one in the circumstances."

Opposition Leader Diefenbaker had denounced the proposed round-the-clock sittings as a Liberal move to embarrass him at the national Conservative convention, which starts here Monday.

Mr. Diefenbaker told reporters that the government is hoping he will be removed as Conservative leader at the convention here.

The government proposed to "operate by exhaustion." The move was an attempt to force the armed forces unification bill — the issue blocking passage of the supply bill — down the throats of parliamentarians.

Mr. Diefenbaker said the government had led the public all week to believe civil servants would not be paid unless the supply bill was approved. Then Thursday Revenue Minister Benson, who "must have forgotten his sock until last night," announced that the necessary funds had been found.

"If I were looking for an issue on which the Canadian people would express themselves strongly, I couldn't think of a better one than the government's treatment of Parliament," the Tory leader said.

Having failed to "shove unification down our throats," the government is now trying to undermine Parliament using

Continued on Page 2

Spanish Civil War All Over

MADRID (AP) — The Spanish government today decreed amnesty on all political charges dating from the civil war of 27 years ago.

A decree published in the official gazette over the signatures of Gen. Francisco Franco, Spanish chief of state, and his justice minister provided the amnesty and ordered a special commission responsible for liquidation of the old political charges to implement it.

Officials would not say exactly how many Spaniards were affected by the decree. Few, if any, were believed still in prison. Most had been convicted of political crimes connected with the civil war, which cost Spain 1,000,000 lives, then given provisional liberty or parole. The war ended in April, 1939.

Sun Eclipse Photographed During Final Gemini Flight

—AP Wirephoto.

TAGS attached to space suits of pilots James Lovell, Jr. in front, and Edwin E. Aldrin spell out 'The End' to the Gemini space series as they headed up the ramp to board the Gemini 12 space ship at Cape Kennedy, Fla., Friday. The labels are part of the humor which has become traditional on launch pad.

Hatch Opened For Clear Look

CAPE KENNEDY, Fla. (AP) — Astronaut Edwin E. (Buzz) Aldrin Jr. poked his head outside the Gemini 12 spacecraft for more than two hours and 15 minutes today and snapped pictures of the stars and earth.

At one point, as Aldrin remarked about the "beautiful view," command pilot James A. Lovell Jr. quipped:

"What did I tell you Buzz—four days vacation with pay and see the world."

The final Gemini excursion, during which the heart and respiration rates of the two pilots remained remarkably normal, was a highlight of a day in which Lovell and Aldrin turned space-age astronomers, photographing celestial bodies.

Their trip will be followed by the Appollo series aimed at putting an American on the moon.

They started by photographing the moon as it moved across the sun in a spectacular solar eclipse, the first time this has been done in space.

Aldrin opened the spacecraft hatch at 11:15 a.m. EST and stayed outside for more than 1½ revolutions of the globe, about 41,000 miles at an altitude of about 175 miles.

SPACE WALK SUNDAY

The "space stand" was a warmup for a two-hour space walk Aldrin plans Sunday.

During two night-time passes he was businesslike with the delicate job of photographing selected star fields.

He had some leisure time during a 55-minute daylight pass and carried on a running, often-humorous, commentary with Lovell and with ground stations.

"Tell everybody to smile down there," Aldrin told Mission Control Centre in Houston, Tex., as he prepared to take a picture of Texas.

Over Florida he said: "There's the Cape (Kennedy). I'd like to go skin-diving down there. . . . Looks like a few clouds over the Cape."

Lovell: "Looks like we launched on the right day."

Aldrin reported at the outset that he had a slight tendency to float up when the hatch was first opened, probably because of the escape of residual air and gases in the cabin.

The moon, sun and stars occupied Aldrin and Lovell during their second day in orbit. They were busy shutterbugs as they

Continued on Page 2

ALDRIN
. . . pokes head out

LOVELL
. . . 'see the world'

Air Walkout Nearer As Talks Break Down

MONTREAL (CP)—Talks to avert a scheduled strike that would close down Air Canada Monday for the first time in 29 years were suspended early today but a mediator said he will meet separately with both sides to submit proposals.

Richard Geddes of Toronto, mediator in the dispute involving about 5,200 machinists, said there was "nothing further to discuss so the talks broke off."

Negotiations between airline representatives and the International Association of Machinists were held Friday night and early today at a downtown hotel but Mr. Geddes said the sessions were unproductive.

"We had been meeting for days and could not reach an agreement."

No details of the proposals to be submitted today were given and airline and union spokesmen declined to comment on the latest moves.

The machinists have been demanding a wage increase of 20 per cent over one year. Their top pay rate now is $3.17 an hour.

The airline has offered 40 cents an hour—about 12 per cent—in wage increases over three years and an additional 3½ per cent in fringe benefits in the first year.

The strike deadline Monday is 4 p.m. local standard times across the country.

All Air Canada freight was embargoed at midnight Friday. Under the arrangement, shipments destined for outside Canada and those coming into the country will not be accepted by the airline.

However, at least six smaller companies had applied to the Air Transport Board for permission to handle additional pas-

Continued on Page 2

WIRE BRIEFS

Mine Kills Three

JERUSALEM (UPI)—Three Israeli soldiers were killed today by an exploding mine as they patrolled a lonely stretch near the Jordanian border. Six others were wounded in the attack, latest in a series of terrorist outbreaks along Israel's borders with her Arab neighbors.

Nazi Extradited

BUENOS AIRES (Reuters) — Former Nazi Gerhard Bohne was extradited by air to West Germany Friday night to answer charges he murdered 15,000 mentally and physically disabled persons during the Second World War. Bohne, 64, was the first alleged war criminal to be extradited from Argentina.

5 Planes Downed

SAIGON (AP) — Communist anti-aircraft fire shot down five U.S. planes during raids over North Viet Nam Friday in one of the heaviest days of American losses of the war.

Villages Cut Off

ROME (UPI)—Thousands of Italian army troops battled rain and mud today to reach isolated villages in northern Italy cut off by raging floods and killer avalanches. But their efforts were hurt by fresh rainstorms that grounded helicopters and threatened new mudslides.

Another Snowfall

EDMONTON (CP) — Heavy snow fell over the Edmonton area today and the weather office predicted snow would sweep into central Saskatchewan by Sunday afternoon.

New Space Probe

BOCHUM, West Germany (Reuters) — Bochum Observatory today reported picking up radio signals from a new Soviet space probe—probably a new unmanned Cosmos experiment.

AT BEAUTY SCHOOL

Youth Slays 5

MESA, Ariz. (AP) — An 18-year-old high school senior forced seven women and girls to lie face down on the floor of a beauty school today and shot them in the heads, killing five.

Police Sgt. Ray Gomez said Robert Smith of Mesa admitted the shooting and told him he first got the idea after reading of mass killings elsewhere.

Killed were Mrs. Joyce Sellers, 27, and her 3½-year-old daughter, Debra; Mary Margaret Olsen and Glenda Carter, all of Mesa, and Carol Farmer, Williams Air Force Base.

Mrs. Sellers' three-month-old daughter, Tammy Lynn, was critically wounded. An employee of the school, Bonita Sue Harris, was wounded less seriously.

★ ★ ★

The gunman forced the women to lie in a circle, as spokes of a wheel, and calmly walked around the outside shooting each in the back of the head.

Smith was arrested at the scene and taken, laughing to the police station.

Gomez said that after being apprised of his constitutional rights, Smith told him this story:

He first thought of returning to his home town, Houston, Mo., for a mass killing, but gave up the idea. Then he thought of invading a school and killing the teachers, but discarded that one, too.

★ ★ ★

He finally decided on the Rose-Mar College of Beauty because there would be many people there.

He bought 200 feet of nylon cord, some large plastic sandwich bags and two hunting knives. He planned to tie up the people and suffocate his victims, but found the bags were too small.

He arose at 6:30 a.m. today and walked 1½ miles to the school, but he discovered he was too early.

Continued on Page 2

WRITER SLAMS 'FARCE' BY PCs, GRITS

Dief Using House to Save Leadership?

By PETER NEWMAN

OTTAWA—The mini-men who sit in the House of Commons and pretend they're running the nation's business, turned this past week from futile bickering to extravagant political farce.

Newman

There was John Diefenbaker, the prairie prophet who had come to power pledging he would restore "the rights of Parliament," trying to manipulate the delaying devices embedded in the parliamentary system, to save his party leadership.

There was Lester Pearson, the supreme fixer, who had come to office promising he would re-establish "the administrative efficiency of government," somehow scraping together $7 million to stave off a crisis that should never have happened.

The debate on Paul Hellyer's armed forces unification bill, which has now gone on for nine days, was marked by bewilderment on both sides of the Commons about how rational decisions can be reached and translated into political action.

Hellyer and his supporters viewed the whole row with disbelief, confident in their conviction that unification is in the interest of efficiency and is therefore unassailable by rational men.

OLD ARROGANCE

The defence minister's stubborness of manner in propounding this view crystalized in the minds of the members of the opposition the feeling that this was the old arrogance of the St. Laurent-Howe days come to life once more.

It's perfectly true, as Mr. Hellyer keeps repeating, that there has been plenty of opportunity for debate on his unification plans.

But it's equally true that a minority government, which by definition does not enjoy the full confidence of the people, must go more than half way to meet demands for full disclosure, so that its actions never appear tyrannical.

The fact that both sides have dug themselves into very nearly inextricable positions, demonstrated again the very different views the two major parties seem to hold of the parliamentary process.

The Conservative leader and his closest cohorts behave as if the House of Commons were an ante-room of power, a place from which the people can be maintained in a state of political excitement until the next election campaign.

The Liberals, particularly the senior members of the cabinet, act as if Parliament were a time-consuming stockholders' meeting, obstructing their administrative dream of running the country without the prying interference of opposition critics.

STUDENT'S CLAP

The week's sanest moment occurred on Tuesday afternoon when Heward Grafftey, the young Quebec Tory, complained "this place is becoming absolutely meaningless," and was applauded by students in the public galleries.

It was one of those rare occasions when the MPs, looking up at the taunting

Continued on Page 2

Index to Inside Pages

	Page
Union Takes Exception to O'Neal Statement	2
Nazi-Type Party Hunts More Triumphs	3
George Royal Runs His Last Race	16
City Council Balks at More '67 Money	37

Ask The Times	11	Comics	40	Mayse	11
Births, Deaths	23	Dear Abby	36	Penny Saver	36
Church	38, 39	Finance	14, 15	Sports	16, 17, 18
Classified	23	Island	9	Women	33, 36

Whut's so wonderful about two fellers floatin' around in space? We all are, 'cept most of us are clingin' t' a bigger lump.

★ ★ ★

Mister Diefenbaker earned his salary las' week tryin' t' keep th' civil servants from gittin' theirs.

★ ★ ★

Some day, there's goin' t' be more nutty ones than sane ones.

RUSSIANS WALK OUT OF CHINESE RALLY

PEKING (Reuters)—Diplomats of the Soviet Union and its East European allies today walked out of a mass rally marking the centenary of the birth of Sun Yat-sen, the Chinese revolutionary leader.

Speaking to 10,000 persons in the vast 'great hall of the people," Premier Chou En-lai had accused the present Soviet leaders of betraying Lenin and the Russian revolution.

Most of China's top leaders except Chairman Mao Tse-tung and his heir-apparent Lin Piao were at the rally, held to honor the memory of the man who overthrew the Manchu dynasty in 1911.

. . . NEWMAN

Continued from Page 1

youth in the gallery seats, faced for a fleeting moment the true limits of their mandate.

They must have realized that in the past decade of their discontent, power has mysteriously oozed away from Ottawa, and that even Parliament's best debates have now taken on an air of irrelevance and unreality. Like courtiers involved in ceremonial rituals whose meaning has been lost, the MPs then spent the rest of the week unleashing a torrent of words, in an unrelieved search for some purpose to their fury.

RESENTMENT

The debate could hardly have come at a more opportune time for the Diefenbaker partisans among the Tories. Paul Hellyer's habit of either lecturing to the House, or disdainfully dismissing opposition claims, has roused such resentment that even the most anti-Diefenbaker Conservatives feel strongly that the unification bill should go to a parliamentary committee before its second reading.

They point out that this is one of those unusual occasions when the opposition should not be forced to vote for or against the principles of a bill, until they've had a better chance to study exactly what these principles are.

At the same time, they're afraid of being put in a position of opposing their leader on the issue, because this would allow him to go before the party's annual meeting next week and claim that he had tried to push Hellyer's bill into a committee and the "Camp-followers" had betrayed him.

ONLY LIGHT

The outcome of the Conservative convention now depends on what kind of agenda Dalton Cam's supporters can get approved by the party's national executive, which is meeting in Ottawa on Sunday. Camp can still carry the day, if he can get the election of officers (which is by secret ballot) on the agenda for sometime Tuesday, before John Diefenbaker gets a standing vote of approval of his leadership. Only eight of the 21 members of the resolutions committee, which drafted the Diefenbaker-slanted confidence motions late this week, were known Camp supporters. But on the national executive, Camp is thought to have a slim majority.

This was already evident last year at a national executive meeting when only the abstention of the party's principal officers from voting on Leon Balcer's call for a leadership convention saved Diefenbaker's position.

If Dalton Camp is re-elected presiden of the PC Association, he'll declare that he has won his mandate for a re-assessment of the party's leadership, and call a convention to pick John Diefenbaker's successor for November, 1967, two years from the date of the last general election.

On the eve of the Tory annual meeting, it still looks as though Camp will have his way, but political conventions have an alchemy all their own. And as this week in the House of Commons showed, in contemporary Canadian politics, anything can happen.

. . . COMMONS

Continued from Page 1

methods with political overtones, he said.

As far as dredging up the necessary $7 million to pay salaries and urgent accounts, that was nothing more than blackmail and gross deception, Mr. Diefenbaker said.

He found it difficult to credit that after days of so-called crisis the government had suddenly been able to discover the necessary money to carry on.

The government's economic practices at best must be either stupid or inefficient, said Mr. Diefenbaker.

"The government has made mistakes before but never has it been shown up for its hypocrisy as in the last few days."

The Conservatives have been pressing the government to send the forces unification bill to committee before the measure gets second reading—approval in principle. The government insists the bill get second reading first, then further debate can follow in committee.

Mr. Pearson said his government will stake its life on the bill.

BENNETT BASKING IN SUN

Premier Bennett has exchanged chilly and blustery B.C. weather for the more temperate climate of California.

He flew there Thursday with vacationing Earle Westwood, B.C. agent general in London. They were to meet in San Francisco with Newton Steacy, B.C. Trade Commissioner in California. Then Mr. Bennett was to relax for a few days at Palm Springs.

He returns Friday and will attend a special cabinet meetingg next Saturday at Fort Langley, part of mainland centennial celebrations.

. . . FIVE SLAIN

Continued from Page 1

He saw an employee enter the school and followed her inside.

He took a .22-calibre pistol from a paper bag, but no one paid any attention to him. He then fired one shot into a large plate glass mirror and ordered everyone to the back room.

He said one of the seven women turned her head and told him: "There's going to be 40 people here in a few minutes."

He said he told her he was sorry, but he hadn't brought enough ammunition to take care of them.

One of the women jumped around after he shot her, he said, so he stabbed her in the back with the hunting knife.

Mrs. Eveline Cummins, who operates the college, said she heard a man's voice "and a funny popping noise" as she walked in the front door. She looked in the back room, saw Smith with a gun, and ran next door to call police.

ABOARD GEMINI 12 spacecraft high above the earth is this photograph of Barbara George, 14, Houston, Texas. Capt. James Lovell, Gemini 12 command pilot, will give it to Barbara, who suffers from an incurable disease, as a souvenir, when he returns. (AP Wirephoto)

AIR WALKOUT

Continued from Page 1

sengers during the strike, an Air Canada spokesman said.

In addition, the CNR, CPR, bus companies and Canadian Pacific Airlines said they would be able to handle a larger number of passengers than normally. However, reservations for travel next week on some main inter-city runs were becoming difficult to obtain.

OFFICES STAY OPEN

Air Canada will keep its ticket offices open, even if the strike does take place, to help travellers find accommodations with other carriers.

Air Canada President Gordon McGregor told union negotiators Friday that he is not going to premit the company's profit position to change because of union demands. It had a net profit of $3,989,960 in 1965.

He said the company is most unwilling to accept demands which will amount to a $15,000,000 pay increase and put the airline in the red.

"I don't intend to see the company put in that position," Mr. McGregor said.

Air Canada spokesmen said air mail deliveries in Canada normally handled by the company probably would be taken over by other air lines in the event of a strike.

Airmail operations to and from overseas would be taken over by the national airlines of the countries concerned.

Any strike will halt all flights into and out of Victoria once it starts.

There are six flights to Vancouver and two to Seattle on Monday.

Flights before the announced deadline are not expected to be affected.

Quebec To Control Expo. Room Rates

QUEBEC (CP) — Premier Daniel Johnson announced Friday that during the next session of the legislature the government will present legislation to control lodging prices in Montreal during Expo 67.

The announcement, in the form of an official written statement from the premier's office, confirmed what Tourism Minister Gabriel Loubier and Mr. Johnson himself had said verbally on numerous occasions during the last several months.

Union Takes Exception To O'Neal Statements

A Canadian pulp workers' union said today an official of the rival international union "had no alternative" but to say he welcomed and would co-operate with a royal commission.

The statement by the Pulp and Paper Workers of Canada followed comments from Pat O'Neal, regional organizer for the International Brotherhood of Pulp, Sulphite and Paper Mill Workers.

Premier Bennett ordered the royal commission after bugging devices were placed in hotel rooms occupied by the Canadian union for its convention in Vancouver.

Mr. O'Neal said he hired a private investigator to get evidence of efforts by the Canadian union to intimidate members of his union. He denied he knew bugging devices were to be used.

The Canadian union said in a statement:

"Our union would like to make it clearly understood that the only reason it is concerned with the bugging of our convention is that it doesn't appreciate the privacy of its meetings being violated.

"It did, however, take exception to the innuendoes that have been printed and heard on radio and television.

"We find it hard to believe that anyone can be so gullible as to believe any of Pat O'Neal's statements when, in fact, he denied any knowledge of any of the aspects of the bugging until such time as the investigator he hired decided to talk.

"He then had no alternative but to say he would co-operate and welcome a royal commission so as to try and better his own position.

"It is actions such as these plus many others that led us to form the Pulp and Paper Workers of Canada."

The royal commission, under retired county court Judge R. A. Sargent, is expected to start hearings next week.

The Canadian union was formed in January, 1963, and has five locals with 2,000 members in B.C. The international represents about 6,000 pulp workers in the province.

An almost parallel breakaway occurred in the U.S. in 1964 when the Western Association of Pulp and Paper Workers took over bargaining rights for 21,000 workers from Pulp-Sulphite and the United Papermakers and Par... workers.

Charges and denials from both sides have involved such alleged issues as union corruption, lack of internal democracy and communism.

The Canadian union tried to get bargaining rights at four B.C. mills this summer but was turned down by the Labour Relations Board because of technical irregularities.

A later application to decertify the international union at the Harmac mill near Nanaimo also was turned down because the board was not satisfied the international had ceased to represent the employees.

The five locals of the Canadian union are at Crofton, Castlegar, Prince Rupert, Woodfibre and Vancouver.

. . . GEMINI

Continued from Page 1

zipped around the globe at 17,500 miles an hour.

For 10 minutes they aimed three cameras as the new moon slipped steadily across the face of the sun, briefly blotting it out in a rare total eclipse that lasted seven or eight seconds.

After capturing the solar spectacular on film, the astronauts turned to the star photography.

First, and before standing up, Aldrin performed calesthenics for about 30 seconds, moving his hands back and forth from his lap to his helmet at the rate of about once a second. Heart, respiration and other readings were to be compared with those obtained from similar exercise on the ground.

A major goal of the Gemini 12 flight—and Aldrin's three excursions outside — is to learn how effectively man can work in space, a problem that has buffaloed scientists.

Aldrin then stood up and evaluated his ability to perform simple tasks while four tethers held him firmly in his cabin while more loosely tethered Sunday.

HOPE TO FIND ANSWERS

Scientists oped that study of the eclipse and star photos would answer some scientific riddles.

Before speeding out over the Atlantic, Lovell and Aldrin pitched the spacecraft nose down in an apparently unsuccessful effort to photograph the giant 52-mile-wide shadow of the moon as it slid across Peru, Bolivia, Brazil and Argentina.

"We hit the eclipse right on the money," Lovell reported. "But we were unsuccessful in picking up the shadow."

"Roger," answered Mission Control, "We figured it would be a long way off."

To obtain the eclipse photos, Lovell and Aldrin had to steer Gemini 12 to a precise spot above the Pacific just off the coast of Peru.

Because of the possibility of eye damage, they were cautioned not to look at the sun. To reduce the danger, they pulled a shade over one window and installed a filter on the other.

They mounted three cameras —two for 16-millimetre movies and one still camera that snapped three pictures of the total eclipse at three different exposures ranging up to four seconds.

For 10 minutes, at an altitude of about 170 miles, the movie cameras recorded a partial eclipse as the moon started to obscure the sun. The total eclipse followed.

The pictures were among more than 1,000,000 that were taken of the rare eclipse—first of its kind in 18 months and only the 39th this century. In all, it was to last three hours, starting in the Pacific west of the Galapagos Islands and ending in the Atlantic southeast of Brazil.

SCIENTISTS AT WORK

Scores of scientists from around the world roamed South American skies in more than two dozen planes, aiming cameras and other equipment at the phenomena. Sounding rockets were fired from bases in Brazil and Argentina and scores of balloons and shipboard cameras were brought into play.

This dramatic treat of nature occurs only when a new moon lines itself directly between the sun and the earth when the moon is at its closest distance to earth.

During the total eclipse, when the moon completely blots out the sun, the solar corona appears, revealing the normally invisible outer layer of the solar atmosphere. Study of the corona and its gases from above the atmosphere could disclose much about the composition of the sun and perhaps provide clues to the origin of the universe.

The rendezvous with the eclipse were inserted in the Gemini 12 flight plan after it once had been erased. A faulty fuel pump on the Agena target satellite forced cancellation of a plan to use the Agena to shoot to an altitude of 450 miles and resulted in a juggling of the plan.

Teachers Settle

BURNABY (CP) — The 940 teachers in Burnaby have settled their 1967 salary scale with the school board for an average increase of 7.6 per cent. The new scale gives the teachers salaries ranging from $4,550 to

O.C. SOCCER SCORES

LONDON (CP) — Old country soccer results:

FRIDAY
ENGLISH LEAGUE
Division III
Leyton Or 3, Reading 2.
Division IV
Aldershot 0, Barrow 1.
Tranmere 1, Chesterfield 0

ENGLISH LEAGUE
Division I
Burnley 4, Southampton 1
Everton 0, Arsenal 0.
Fulham 5, Aston Villa 1.
Leeds 3, Leicester 1.
Manchester United 2, Sheffield W 0.
Newcastle 0, Liverpool 2.
Notts F 3, Sunderland 1.
Sheffield United 1, Blackpool 1
Stoke 0, Manchester City 1.
Tottenham 3, West Ham 4.
West Brom 0, Chelsea 1.

Division II
Birmingham 4, Charlton 0.
Bury 0, Huddersfield 0.
Coventry 1, Crystal P 2.
Hull 2, Blackburn 3.
Millwall 1, Ipswich 0.
Northampton 2, Bristol C 1.
Norwich 4, Derby 1.
Plymouth 1, Carlisle 2.
Portsmouth 2, Bolton 1.
Preston 4, Cardiff 0.
Rotherham 2, Wolverhampton 2.

Division III
Bournemouth 4, Doncaster 1
Bristol R 1, Torquay 0.
Colchester 1, Peterborough 4
Gillingham 1, Swindon 0.
Middlebrough O, Grimsby 1
Oldham 4, Darlington 0.
Oxford 1, Brighton 2.
Scunthorpe O, Queens PR 2.
Shrewsbury Town 1, Walsall 2
Swansea 0, Mansfield 1.
Workington 1, Watford 2.

Division IV
Barnsley 1, Port Vale 0.
Bradford C 0, Stockport 1.
Brentford 4, Chester 0.
Exeter City 0, Rochdale 0.
Halifax 5, Notts C 2.
Hartlepools 1, Southport 1.
Luton 2, Crewe Alexr 1.
Newport 0, Bradford 0.
Southend 3, Lincoln 0.
Wrexham 1, York City 1.

SCOTTISH LEAGUE
Division I
Airdrieonians 7, Stirling 0.
Ayr United 1, Dundee 1.
Clyde 5, Hibernian 1.
Dundee United 1, Kilmarnock 1.
Falkirk 0, Celtic 3.
Hearts 1, Dunfermline 1.
Partick 2, Motherwell 2.
St. Johnstone 1, Rangers 1.
St. Mirren 1, Aberdeen 5.

Division II
Alloa 1, Albion 4.
Berwick 1, Morton 4.
Brechin 1, Raith 2.
Cowdenbeath 3, E Stirling 1.
Dumbarton 1, Arbroath 1.
East Fife 3, Montrose 1.
Forfar 4, Clydebank 1.
Hamilton 0, Stenhousemuir 0.
Queens Pk 3, Queen of S 4.
Stranraer 2, Thd Lanark 2.

IRISH LEAGUE
Bangor 0, Distillery 11.
Cliftonville 1, Portadown 0.
Coleraine 1, Ballymena 2.
Glenavon 2, Crusaders 5.
Glentoran 2, Ards 2.
Linfield 4, Derry City 1.

WEATHER SYNOPSIS

An intense Pacific storm which produced westerly gales gusting to 70 miles per hour at Victoria and Tofino early this morning will weaken as it crosses the central interior today. Snow preceding this system in inland areas will decrease to a few flurries in its wake this afternoon. A ridge of high pressure building off short will give mainly sunny weather along the south coast on Sunday and sunny periods elsewhere in the province.

DOMINION PUBLIC WEATHER OFFICE
9 A.M. FORECASTS
Valid Until Midnight Sunday

Victoria: Sunny with a few cloudy periods Sunday. Little change in temperature. Winds westerly 35, gusty, decreasing to 15 this evening. Low tonight and high Sunday 40 and 47.

Vancouver - Georgia Stralt: Sunny with a few cloudy periods Sunday. A little colder. Winds westerly 20 except occasionally 35 near Georgia Strait becoming light this evening. Low tonight and high Sunday at Vancouver 35 and 45. Nanaimo 32 and 45.

West Coast: Sunny with a few cloudy periods Sunday. Colder tonight. Winds westerly 20, becoming light this evening. Low tonight and high Sunday at Estevan Point 35 and 45.

TEMPERATURES
YESTERDAY

	Min.	Max.	Prcp.
Victoria	44	46	.11
Normal	41	49	--

ONE YEAR AGO

Victoria	44	50	Nil

ACROSS THE CONTINENT

St. John's	54	61	--
Halifax	49	57	.05
Montreal	40	58	--
Ottawa	47	47	.02
Toronto	39	43	--
Port Arthur	—5	26	--
Winnipeg	—1	11	--
Regina	—10	14	--
Saskatoon	—4	23	--
Medicine Hat	6	23	--
Lethbridge	4	22	--
Calgary	7	26	--
Edmonton	—7	15	.03
Kamloops	20	34	.02
Penticton	26	38	--
Vancouver	32	48	.19
N. Westminster	29	48	.35
Nanaimo	38	45	.47
Prince Rupert	31	39	.01
Prince George	24	28	.13
Fort St. John	2	1	.03
Whitehorse	6	13	.02
Seattle	41	49	.46
Portland	42	56	1.32
Chicago	33	46	--
San Francisco	51	61	--
Los Angeles	54	67	--
New York	53	64	--

World temperatures (based on observations taken at midnight, PST): London 43, Paris 30, Rome 50, Berlin 34, Stockholm 27, Moscow 34, Madrid 28, Tokyo 61.

U.S. weather (temperatures for Friday): Anchorage 24, 13; Las Vegas 60, 40; Phoenix 71, 42; Washington 71, 53; Honolulu 84, 72; Miami 80, 74.

CITY'S WEATHER RECORD

Sunshine, Nov.	47.8 hrs.
Last Nov.	24.3 hrs.
Normal (30 years)	34.2 hrs.
Sunshine, 1966	2,024.8 hrs.
Last year	2,159.4 hrs.
Normal (30 years)	2,094.0 hrs.
Precipitation, Nov.	.30 ins.
Last Nov.	1.98 ins.
Normal (30 years)	1.27 ins.
Precipitation, 1966	16.53 ins.
Last year	18.29 ins.
Normal (30 years)	19.67 ins.

Sunrise, Sunset Sunday
Sunrise...7:18 Sunset...16:37

Sunrise, Sunset Monday
Sunrise...7:30 Sunset...16:36

TIDES AT VICTORIA

	Time	Ht.	Time	Ht.	Time	Ht.	Time	Ht.
	H.M.	Ft.	H.M.	Ft.	H.M.	Ft.	H.M.	Ft.
Nov.								
10	00.43	6.7	06.20	5.1	12.35	9.0	19.40	3.0
11	02.13	6.9	07.07	6.0	12.58	9.4	20.19	1.8
12	05.14	7.4	07.52	6.9	13.22	9.6	21.00	1.0
13	06.21	8.0	08.35	7.6	13.39	9.7	21.42	0.5

TIDES AT FULFORD HARBOUR

	Time	Ht.	Time	Ht.	Time	Ht.	Time	Ht.
	H.M.	Ft.	H.M.	Ft.	H.M.	Ft.	H.M.	Ft.
Nov.								
10	03.17	9.1	08.17	6.5	14.52	11.3	21.31	3.2
11	04.29	10.0	09.10	7.8	14.53	11.2	22.03	2.0
12	05.35	10.8	10.08	8.5	15.15	11.1	22.40	1.1
13	06.33	11.4	11.06	9.3	15.40	11.0	23.15	0.7

RUB AWAY THROBBING ARTHRITIC AND RHEUMATIC PAIN

Massage BUCKLEY'S WHITE RUB into the aching areas. Feel the comforting warmth as it goes to work on the tiny blood vessels beneath the skin, stimulating circulation and helping to ease arthritic and rheumatic aches and pains. You move more easily by day and rest better at night. Sold everywhere, 75¢ Prove it yourself.

BE WARM THIS WINTER

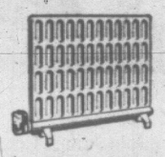

WITH THE RADIANT COMFORT OF

dimplex

ELECTRIC PANELS
Permanently Oil Filled

One room or the whole house . . . just plug it in. Today's low power rates cut operating costs to as little as $2.00 monthly. Try one on approval without obligation. Enjoy quiet, clean, thermostatically-controlled heat.

Units from as low as $49.50

PANELEC
833 Fort Street 382-7251
Thousands of Satisfied Customers

New Home Recipe Reducing Plan

It's simple how quickly one may lose pounds of unsightly fat right in your own home. Make this home recipe yourself. It's easy, no trouble at all and costs little. Just go to your drug store and ask for four ounces of Naran Concentrate. Pour this into a pint bottle and add enough grapefruit juice to fill the bottle. Take two tablespoons full a day as needed and follow the Naran Plan.

If your first purchase does not show you a simple easy way to lose bulky fat and help regain slender more graceful curves; if reducible pounds and inches of excess fat don't disappear from neck, chin, arms, abdomen, hips, calves and ankles just return the empty bottle for your money back. Follow this easy way endorsed by many who have tried this plan and help bring back alluring curves and graceful slenderness. Note how quickly bloat disappears—how much better you feel. More alive, youthful appearing and active.

THE REIGN OF DIAMONDS

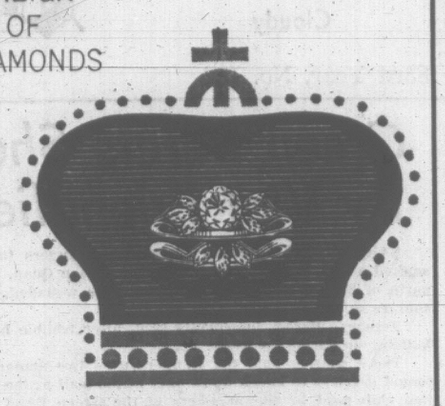

A diamond has always been the aristocrat of gems. And it always will be. The Reign of Diamonds never ends. We treat them with respect and bow to their brilliance. Our reverence comes from an intimate knowledge of every facet of a diamond's nature. Should we share these insights with you, you can be sure of the quality of the gem you select. Our advice is free and we give it gladly.

• Convenient Terms

AGS MEMBER AMERICAN GEM SOCIETY

Your Family Jeweler Since 1910
Little & Taylor Jewelers Ltd.
1209 DOUGLAS STREET 385-4431

West Bay Investments Ltd.
INVITES YOU TO VISIT THE
PRINCESS PATRICIA
701 ESQUIMALT ROAD

Studio Suites $90 to $110
1-Bedroom Suites $115 to $145
2-Bedroom Suites $150 to $177
3 Bedrooms—Two Bathrooms $195 to $255
Furnished models available at small additional cost.

Open Sat. 1 to 5 p.m.
Open Sun. 1 to 5 p.m.
For Your Viewing Convenience
Our receptionist will be on duty to greet you. At other times please ring at the intercom panel for resident manager.

Resident Manager
Ph. 382-2223

DO YOU NEED MONEY?
Associated Homeowners Finance
ANNOUNCES A NEW LOW COST SERVICE NOW AVAILABLE TO ALL ISLAND RESIDENTS

CALL US NOW—386-7565

Associated Homeowners' new centrally-located office in Victoria is ready to assist you in securing a prompt, low-cost loan.

THE SERVICES WE OFFER . . .
Many home owners today find that they are in the uncomfortable position of having several short-term, high-interest rate obligations that lead to over-burdening monthly payments. You can now consolidate all these commitments into one low-cost, low monthly payment loan. Give us a call to discuss your individual requirements in complete confidence. Our advice is free and you are under no obligation. Best of all, your home does not have to be completely paid for.

FIRST RATE CITY PLAN
EXAMPLES OF ONE OF OUR PLANS WHICH ARE AVAILABLE LARGER LOANS, LONGER TERMS IF REQUIRED

Amount of Loan	Monthly Payment
$ 1,550	$ 32.06
$ 2,000	$ 41.36
$ 3,000	$ 62.04
$ 4,000	$ 82.72
$ 5,000	$103.40
$10,000	$206.79

NOTE: HOMEOWNERS LOANS INDIVIDUALLY APPROVED

LOWER MONTHLY PAYMENTS AVAILABLE
Our loan service can be of great assistance to you. Call before you come in. Give us a few necessary facts. Take advantage of our prompt, effective and courteous loan service.

ACT TODAY—RELAX TOMORROW
IMPORTANT—Total interest charges clearly stated on contracts. No hidden costs. Your loan can be paid off at any time.

912 Douglas Street
Victoria
386-7565

552 W. Broadway
Vancouver
872-7571

Associated Homeowners Finance Ltd.

912 Douglas Street
Victoria
386-7565

552 W. Broadway
Vancouver
872-7571

Nazi-Type Party Hunts New Triumphs

HANNOVER (AP) — Rightist leaders of West Germany's new National Democratic party wasted little time congratulating each other on their election success in the state of Hesse last Sunday.

They met at national headquarters here briefly and then hurried on to seek new success in Bavarian state elections Nov. 20.

The party, regarded by many as dangerously close to the Nazi pattern, won 7.9 per cent in the Hesse election and placed eight deputies in the legislature at Wiesbaden.

"We were bound earlier to be successful in Bavaria," declared Deputy Chairman Adolf von Thadden. "Now we can expect an even greater success."

Meanwhile, the rest of the country pondered the significance of the vote gained by the two-year-old party.

Some first alarmist reactions gave way to calmer assessment.

"No one should be surprised that there is still a remnant (of old Nazis and rightists) which has been kept down for a long time, or that it would pop up some time or other," commented the respected Frankfurt Allgemeine Zeitung.

"That there is anything quite new here that could influence the policies of the country even indirectly is out of the question."

Other comment spoke of a "warning signal" in Hesse.

Party Chairman Fritz Thielen, a 50-year-old Bremen cement dealer, hammered away in his campaign speeches at foreign investment in West Germany. He mentioned a coal crisis in the Ruhr, which he said resulted from the dumping of foreign oil in Germany, and Germany's failure to achieve reunification 20 years after the Second World War.

He said American and British demands for offset purchases to cover the cost of their troops in Germany only showed the country enjoyed little respect from its present allies.

"Better they should take their troops out of Germany," he cried in one speech, while some 700 cheered.

DENIES IT'S NEO-NAZI

The NPD, while claiming to be nationalistic, denies it is neo-Nazi.

"We are not anti-Semitic, we do not subscribe to the 'fuehrer' principle," a spokesman said. "Anyone who calls us Nazi just doesn't understand what Nazism was."

The law seems to agree with this view. Nazi and neo-Nazi parties are outlawed but there has been no move to outlaw the NPD. In one action, a court ruled it is illegal to call the NPD new-Nazi but there is nothing wrong with calling it a rallying point for old Nazis.

The party's program, expounded in conventions and publications, includes the putting of the German army under German command alone. (West German troops are now under NATO command.)

'Disillusioned During Service Under Hitler'

BONN (AP)—The man who the Christian Democratic party wants to succeed Ludwig Erhard as chancellor of West Germany is a highly successful provincial politician with a knowledge of foreign affairs that goes back to service under Joachim von Ribbentrop, Adolf Hitler's foreign minister.

Kurt Georg Kiesinger, 62, has for the last eight years run the populous and important state of Baden-Wuerttemberg, in southwestern Germany, as its premier. The job is equivalent to that of a provincial premier in Canada.

Baden-Wuerttemberg is in the extreme southwest corner of Germany, between Bavaria and the Rhine River, and has a long border with France. Friends say that as a boy Kiesinger used to look across the Rhine to the Vosges Mountains and wonder why there had to be a frontier between the two countries. Now he is known as an advocate of closer relations between West Germany and President Charles de Gaulle's France.

Tall and silver-haired, Kiesinger enjoys a reputation as an effective orator. He has come under some criticism—much more abroad that at home—because of his service as a foreign ministry official under the Nazis.

Kiesinger was born in Egingen, Wuerttemberg, son of an employee of a business firm. He studied philosophy, history and law and was active in the Roman Catholic student movement at university.

JOINED NAZIS IN 1933

He joined the Nazi Party as a young lawyer in 1933, the year Hitler came to power, but says he grew disillusioned when the dictator had many of his closest followers murdered. He did not quit the party.

In 1940, he says, he was drafted into service at Ribbentrop's foreign ministry. He worked until the end of the war in the radio propaganda department and, by his own account, did "low-level liaison work" with other ministries. In a statement issued Wednesday, he denied he was a contact man between Ribbentrop and Propaganda Minister Josef Goebbels, or that he was in contact with Hitler and other high Nazis.

After the war, Kiesinger went into politics and rose to be chairman of the foreign affairs committee in the Bundestag, lower house of the West German Parliament. Konrad Adenauer, West Germany's first chancellor, once considered him for the job of foreign minister.

In 1958 he quit Bonn and went back to Baden-Wuerttemberg, taking over the premier's post in Suttgart, the state capital. He has been an outstanding political success there.

He is married to the former Luise Schneider. They have two children.

SEEKING SUPPORT for nomination as West German chancellor, West Berlin Mayor Willy Brandt leans over to talk with fellow leaders of the Social Democratic Party in Bonn. From left: Hesse Prime Minister Zinn; floor leader Herbert Wehner and Prof. Carl Schiller, an economics expert. (AP Wirephoto).

Top Clergyman Backs Ex-Nazi

BONN (AP) — Kurt Georg Kiesinger, who has been under fire because of his Nazi past since he became a top contender for Chancellor Ludwig Erhard's job, today claimed the support of one of Germany's leading anti - Nazi Protestant clergymen.

A spokesman for Kiesinger said the churchman, Provost Heinrich Grueber of Berlin, wired Kiesinger his "heartiest blessings" for "your difficult task" after the dominant Christian Democratic party made Kiesinger its candidate for chancellor.

Kiesinger, 62, joined the Nazi party in 1933 and worked in the radio propaganda section of the Nazi foreign ministry. For the last eight years he has been minister-president of the state of Baden-Wurttemberg, a job roughly equivalent to provincial premier in Canada. He is a Roman Catholic.

Grueber, 75, was arrested by the Nazis in 1940 and sent to Dachau and Sachsenhausen concentration camps. Since the Second World War he has been sharply critical of former Nazis in government and was the only German witness at the war crimes trial of Adolf Eichmann in Israel in 1961.

The spokesman for Kiesinger also confirmed a report that Kiesinger had been interned for 16 months by the Allies after the end of the war. He said the internment was part of the Allies' denazification program and was routine.

Kiesinger's principal rival for the chancellorship is West Berlin Mayor Willy Brandt, who also is leader of the opposition Socialist party. Neither the Christian Democrats nor the Socialists have a majority in the Bundestag by themselves.

ANTI-WAR PROTEST BLOCKED

OTTAWA (CP)—A group of 23 young demonstrators, protesting the war in Viet Nam, were turned back forcibly by the RCMP when they attempted to march on Parliament Hill today after the Remembrance Day ceremony at the National War Memorial.

Two demonstrators had a brief scuffle with Mounties when they found their way blocked. No arrests were made, however, and the marchers eventually walked away.

The demonstrators first attended the war memorial ceremony carrying placards. City police ordered them to put their signs down so people behind could watch the ceremony. The demonstrators complied.

Some of those attending the ceremony had words with the demonstrators, telling them that this was no place or occasion to carry on such a demonstration.

Immediately after the ceremoney, the demonstrators marched to the nearby United States Embassy, across the road from Parliament Hill where war veterans and soldiers were marching past a reviewing stand.

The demonstrators tried to enter the front gates to the Hill but police blocked their path.

Christmas Party

Just one month early, on Nov. 25, Victoria Electric Club will hold its annual Christmas Party. The party will start at 6:30 p.m. in "The Old Forge Room" of the Strathcona Hotel.

CJVI DIAL 900
GORDE HUNTER

DOUBLE YOUR INTEREST ON SAVINGS — SAFELY

Why be content with 3% or 3½% interest on your savings when you can earn 7%, compounded semi-annually? Investments of $500 or more are withdrawable anytime and are secured by first mortgages only, registered in investor's name at Government Land Registry offices. There is no safer investment than a first mortgage and *no other company provides this security.*

For further information, mail with name and address to:

TRANS-CANADA
JOINT MORTGAGES CORPORATION LTD.
"CANADA'S LEADING MORTGAGE BANKERS"
Birks Bldg., 718 Granville Street, Vancouver, B.C. 685-8268
(Assets under administration exceed $9 million)

Victoria Office: C. Hope, Suite 224 - 645 Fort—EV 5-6121

Associated Companies:
TRANS-CANADA SAVINGS & TRUST CORP.
TRANS-CANADA MORTGAGE CORP.
(Largest Mortgage Investment Company in Western Canada)

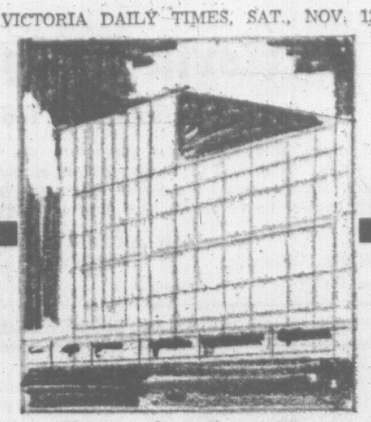

Read All About 8 Floors of Values in

THE STANDARD "FLYER"

In Today's Paper!

Standard FURNITURE DENNYS OF VICTORIA

737 Yates Street *Phone 382-5111*

★ Surrounded By Free Parking ★

McGill & Orme
maintains a fleet of small cars in which to deliver your doctor's prescriptions.

Delivery Free—Prompt

Douglas at View EV 4-2222
Doctors' -- Medical Clinic EV 5-0012
Medical Arts Building EV 2-8191
Cook Medical Building EV 8-4481

MAIN PHARMACY — FORT at BROAD
Open until 10 p.m. Every Night of the Year
EV 4-1195

McGill & Orme LIMITED PRESCRIPTION CHEMISTS

Run-off Election Seen for Georgia

ATLANTA, Ga. (AP) — Three federal judges said Friday they will not allow election of a governor by the Georgia legislature to decide the deadlocked race between Republican Howard H. (Bo) Callaway and Democrat Lester G. Maddox.

This raised the prospect of a run-off election within the next month — either by state action or court order.

The court delayed its formal order until next Tuesday. But the judges made plain their intention of voiding the state constitution's provision for a legislative decision.

Neither Callaway nor Maddox received a majority in the general election Tuesday because of a strong write-in vote for former governor Ellis Arnall, a Democrat. Maddox, a racial segregationist, had defeated Arnall, a moderate, earlier for the Democratic nomination.

With all of the state's 1,893 precincts reporting, but with an undetermined number of absentee ballots still to be counted, Maddox had 447,462 votes, Callaway 445,832 and Arnall 57,699.

Train, Car Collide

FORT MACLEOD, Alta. (CP) —Otto Bohle, 55, of Coleman, Alta., was killed today and two members of his family taken to hospita after a car driven by Mr. Bohle collided with a CPR Dayliner a mile east of Fort Macleod. His 42-year-old wife, Viola and their nine-year-old child were taken to hospital here, 35 miles west of Lethbridge. Mrs. Bohle was in fair condition and the child in good condition.

200° F THAT'S WHAT YOU SAVE WITH THE NEW CARSWELL
(MANUFACTURED BY BEACH)

TUBULAR DESIGN AUTOMATIC OIL furnaces

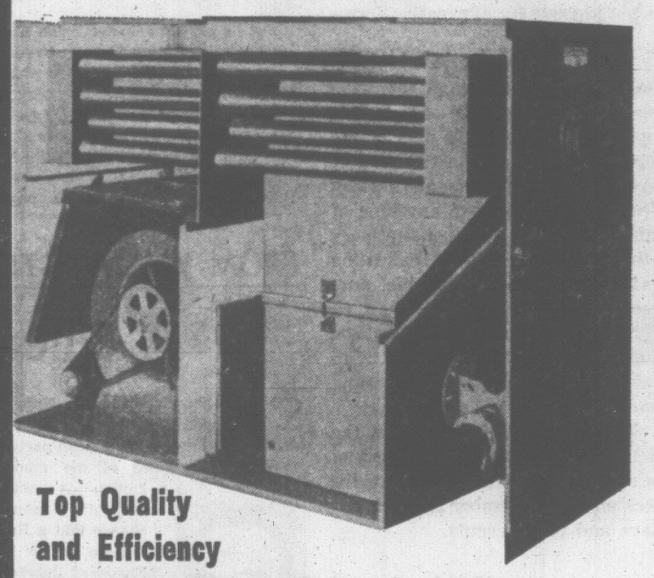

Top Quality and Efficiency Assure Long-Term Dollar Savings!

● Cutaway model of this new, revolutionary heating unit is on display at Harknett Fuel Ltd. Inspect it at your convenience.

SECONDARY HEAT EXCHANGER

Most prominent feature of the new Carswell Warm Air Furnace by Beach is its scientific design, with "thermal tubes" which give greater heat transfer than any other furnace. These tubes extend the full length of the furnace so the air begins heating the minute it reaches the return air compartment. This results in a minimum heat loss and lower chimney temperatures.

FREE ESTIMATES PHONE EV 4-9381 TODAY

Whether you are building a fine new home or replacing the heating unit in your present home — SPECIFY CARSWELL by Beach, and WE HAVE IT!

● At last . . . the ultimate in economy! Thermal tube construction drops stack temperature to 300° (most furnaces 500°!).

The new Carswell warm air oil fired furnaces—by BEACH, are a product of 13 years of research and competent engineering! Unsurpassed economy resulting from the TUBULAR design which gives greater heating surfaces. Heat is routed into your home, not up the chimney.

WE BELIEVE, as we are sure you will, that the new Carswell Furnace by Beach is your best heating buy today and costs no more to install than most ordinary furnaces!

As little as 10% Down and the balance in small monthly payments

HARKNETT FUEL LTD.
Your locally owned and operated Fuel Oil and Heating Centre
2333 GOVERNMENT ST. EV 4-9381

Here's What Happens When You Decide to Buy Or Replace an Automatic Oil Furnace.
- Your FREE Home Survey
- Designing Your System
- Installing Your System
- Follow Up Service

Until you taste **CLUNY**
you'll never know how good Scotch can taste

DELIGHTFULLY LIGHT
Bottled in Scotland

This advertisement is not published or displayed by the Liquor Control Board or by the Government of British Columbia

Victoria Daily Times

Established 1884

Published every afternoon except Sunday by the Times Publishers Limited, 2631 Douglas Street, Victoria, B.C. Authorized as second class mail by the Post Office Department, Ottawa, and for payment of postage in cash. The Canadian Press is exclusively entitled to reprint the local news published herein.

BRIAN TOBIN, Editor — W. ARTHUR IRWIN, Publisher — LESLIE FOX, Managing Editor

SATURDAY, NOVEMBER 12, 1966

Back to Square 1

THE OPPOSITION TACTIC OF holding up parliament's approval of temporary appropriations to pay the government's immediate departmental bills was an obvious application of political embarrassment in one field in an effort to achieve an objective in another. The weapon could well prove to be a boomerang now that the government, in some unexplained manner, has found sufficient funds to pay the civil service salaries. Mr. Diefenbaker was out-manoeuvred.

By delaying passage of the money bills, the opposition, led by that master of devious parliamentary manoeuvre, Mr. Diefenbaker, hoped to bring pressure on the government to send Mr. Hellyer's armed services unification bill immediately to committee. Usually a bill is given second reading, indicating approval in principle, before it is turned over to committee for minute examination of all its features. It is then returned to the House for final passage.

The controversial nature of the defence department's measure, however, and the objections that have been raised by many senior officers of the armed forces, have moved the opposition parties to call for an earlier study than is normally given, so that the committee discussions will be made without the ostenstible advantage of previous approval in principle.

The government, with perhaps more than usual insistence on normal procedure, invites some suspicion that it will need all the favorable background it can gather in order to get the measure through the committee stage in recognizable condition.

These are the internal shiftings that appear important to the members of parliament. The people at large are apt to take a much less tolerant view of this quite unnecessary blockage of the country's business. Mr. Diefenbaker was clearly trying to embarrass the government by rousing public protests against delay in paying its November payroll.

The fact is that whether the defence legislation goes to committee before or after approval in principle, the end result will be the same: that is, there will be full opportunity for debate and the testimony of expert witnesses, and the final necessity for parliament's support.

We are back again, then, to the old game of make-the-other-fellow-look-bad. The aging Tory chief, faced with an insurrection in his own ranks, where there is increasing dissatisfaction with his leadership, resorted to the tired old tactic of delay and obfuscation which is the only one he knows. He used it in the flag debate and a dozen other issues within recent memory. This is shameful misuse of the nation's time and money. There was no great principle of parliamentary government involved—merely a politician's effort to create a phony crisis. This country has too many politicians and not enough statesmen.

"... they should separate, they should stay together, they should separate, they should stay together, they should ..."

Past, Future

Sherbrooke La Tribune

L'Union Generale des Etudiants du Quebec (the General Union of Quebec Students) has refused to join with students of other Canadian universities in a program to celebrate the centenary of Confederation through sports, cultural and academic activities.

We can only regret that it gave as a reason the fact that the celebrations would be for a regime which has prevented the French-Canadian nation from developing.

It is only normal for people to feel that the time has come to amend a constitution now more than 100 years old... But there is a difference between that and claiming our constitutional system mainly has had the effect of preventing French-Canadians from asserting themselves.

Confederation at least permitted us to survive and it is thanks to it that we are reclaiming today the rights which the Anglo-Saxon element did not steal from us, but which our own compatriots, at the head of the provincial administration, gave up little by little over the last century.

To the young who reflect seriously on our political, social and economic future, may we be permitted to ask this simple question: Without Confederation where would we be today, bearing in mind the North American context? To ask such a question is to throw the door wide open to all sorts of hypotheses. But does not the thought of the future of French descendants in this land of America without Confederation also give birth to a whole world of hypotheses? Let's not forget it.

A Highly Suitable Book Week

THIS YEAR'S THEME FOR Young Canada's Book Week, opening next Tuesday, seems particularly appropriate for the community.

The theme is "Exploring with Books," and the patron, Mr. John F. Hayes, a popular writer of Canadian historical stories and resident of Victoria briefly in his boyhood, lends it special emphasis with his formal message—a reference to the insatiable and healthy appetite for reading which can be cultivated among children.

The special suitability of the theme locally is based on the importance placed by Drs. Downey and Hartrick on the expansion of school libraries in Greater Victoria and the decision of the trustees, acting on the experts' advice, to increase the vote for additional books for the schools in the 1967 budget now being prepared.

The need is recognized officially by the authorities and generally by anyone concerned with the educational growth of our children. And the promise of development is underscored by the experience of school librarians who have found that despite television and other distractions, the young people, even in Grade 8 and lower, are showing a disposition to extend their knowledge and their skills through their reading. From books they learn on their own initiative and frequently with greater enjoyment than when force-fed facts by alternative forms of instruction.

Young Canada's Book Week does not, however, leave the issue solely to the schools and to the pupils. Mr. Hayes takes note of the involvement which must extend to parents: "If Young Canada's Book Week, 1966, is to mean anything of import," he says, "it must stir every father and mother to the realization that their part in it is its chief purpose: that it is no more than to highlight the duty and obligation of every adult to every child ..." to make books available to the young reader.

To encourage that purpose the Victoria Public Library will conduct its customary promotion during the week ending November 22, with displays and other events.

The Dark Shadow

MR. KURT-GEORG KIESINGER may have been the best compromise choice the Christian Democratic Party could come up with to succeed Mr. Ludwig Erhard as West German chancellor but his selection is bound to have repercussions both inside and outside the country.

Mr. Kiesinger, the minister-president of Baden-Wurtemberg, has so far been rather coy about his activities during the Hitler era. He said in a statement that he joined the Nazi party in 1933 but became disillusioned with it the next year. The record shows, however, that he was not so disillusioned that he gave up his party membership. In fact he remained a Nazi until May 8, 1945.

During his 12 years of membership in the party, Mr. Kiesinger held the post of liaison officer between the German Foreign Office and Reichminister Joseph Goebbels' Propaganda Ministry. Later he was appointed an officer in the SA and acted as a "political commissar" within the Wehrmacht. This is all a matter of public record and it is rather naive for Mr. Kiesinger to attempt to cover it up.

Considering the ruthless ways of the Nazis with their opponents, it is not surprising that candidates for high office who have no Hitlerian background are not easily found among the older generation of Germans. It is perfectly possible, too, that Mr. Kiesinger has repented his service to the Nazis and genuinely embraces a democratic credo. But the unexpectedly strong emergence of neo-Nazism as revealed in last Sunday's elections in the state of Hesse is bound to disturb a lot of persons, no less in Germany than outside. The situation is made to order, unfortunately, for the propagandists of East Germany. The propaganda will be cynical, of course, for the East German regime never hesitated to use ex-Nazis when they suited its purpose.

There still remains some doubt as to whether Mr. Kiesinger can muster support outside his own party in his bid for the chancellorship. The Social Democrats have already made it clear that they will reject him and he must, therefore, win over the Free Democrats to obtain a parliamentary majority.

FROM THE UNITED NATIONS, N.Y.

By WILLIAM R. FRYE

A Hope That the Dove May Alight in Hanoi

UNITED Nations diplomats are looking to the United States for another major peace offensive in Viet Nam this coming Christmas-New Year's holiday.

Frye

They fear, however, that it will be preceded by a step-up in the bombing of North Viet Nam, or at least a broadening of the list of permitted targets to embrace steel and power plants and rail yards previously considered off limits. Such a dual approach — arrows and olive branch being proffered simultaneously by the American eagle — is considered characteristic of the American administration, and of its approach to the war.

Whether it is likely to be good psychology and effective diplomacy in this instance is seriously questioned. Many UN people wish Washington, this time, would try the olive branch alone.

The United States has already gone far in this direction. In recent months, it has offered to halt the bombing if the Communists would pledge some sort — almost any sort — of reciprocal move toward peace.

Together with its allies, Washington has also offered a six-month deadline on a troop withdrawal, the six months to begin when the Communists call off the war.

For its part, the Soviet Union has led Washington to believe it is trying to nudge Hanoi toward peace. The Hungarian Foreign Minister, Janos Peter, has publicly softened what he says are Hanoi's peace terms, and apparently has gone on a personal mission to the North Vietnamese capital.

North Viet Nam's public posture, however, has remained almost as inflexible as before, and Red China has beligerently refused to budge an inch.

The critical differences between Washington and Hanoi are two:

1. **The bombing.** The Communists insist that it be halted without a threat of renewal. They refuse to pledge any reciprocal action. Washington insists on such a pledge.

2. **Troop withdrawal.** The Communists want a promise of unconditional American withdrawal. The Manila communique, though ambiguous, not only required a pullout of northern elements in the guerrilla army but appeared to insist that they pull out first, before allied forces began their evacuation.

The common ground on which agreement ultimately must be reached, UN people say, would obviously have to include a total cease-fire, not just a bombing halt, and a simultaneous withdrawal of external forces by both sides.

The problem is how to get from here to there.

UN analysts do not believe Hanoi can readily be forced to move in this direction. They doubt, specifically, that a step-up in the bombing would soften the Reds' stand.

For Asian Communists to bow before conspicuous military pressure would be for them to lose both face and influence.

It might perhaps be possible, UN people say, to nudge or lure the Communists toward acceptable common ground if the United States called off the bombing.

Despite sad previous experience with bombing halts, UN people believe there might, this time, be a positive response from Hanoi.

A year ago Hanoi had reason to believe it might win the war, politically if not militarily, they point out; today there is much less such reason.

A year ago, Hanoi may have overestimated the strength of the peace movement in the United States. North Viet Nam may well have thought the bombing could not or would not be resumed, whatever the Communists did.

Today, despite Republican gains in Tuesday's election, there is little or no reason to believe President Johnson's hand will be forced by doves.

A year ago, the hawks in Hanoi, presumably pro-Peking, were dominant. Today, Moscow believes its men are in the saddle, and though they are not doves, their reaction to a bombing pause might not be simply to denounce it as a "swindle."

In any event, a great many UN people would like to try. They note that United States UN delegate Arthur J. Goldberg is setting out for South-east Asia and other areas on a peace mission as soon as his duties permit — that is, presumably, during the Christmas-New Year's holiday.

They hope this mission will be accompanied by a halt in the raids. They hope, in short, that Washington will concede the first of the two issues in dispute with Hanoi and let Goldberg try to negotiate the second.

A full orchestration of other peace appeals — from Pope Paul, from UN Secretary-General U Thant, from Asians, and (in private, if not in public) from Moscow — would be sought, in such an event, in an effort to evoke a favorable response.

Many things, including the state of Soviet-American and Soviet-Chinese relations, suggest that the time might be propitious. If there must be a step-up in the bombing, UN people hope it can wait at least until after such a campaign has been tried and has failed.

Copyright, 1966, William R. Frye

Clinging to the Old, Wanting the New

Arthur Laing, Minister of Indian Affairs
(Hansard, October 28)

We seem to be held back by that amazing principle of wardship with which Indians have been associated through the years. A situation has developed in which these citizens want to retain the historical guarantees, while at the same time they realize the need to develop new conditions and standards of education to become truly a part of the Canadian population. In order to coordinate these two principles we must solve a difficult problem.

I have before me some figures in respect of educational records of our Indian population in recent years, and I am sure that some of these statistics will astound hon. members. It has been suggested that there is a drop-out rate between grade one and grade two in the Indian population of 18 per cent. It is also stated that only 1 per cent of Indian children who start school reach grade 12. Let me say that we have a tremendous resource in our Indian people aged 20 and younger, and that at this time some older people are coming forward to assume business and cultural leadership. In this regard I think we are witnessing improvements.

FROM WASHINGTON

By JOSEPH ALSOP

A Dilemma of Racialism in Republican Gains

SO much about the election is obvious. The vigorous Republican revival is obvious. Within the Republican party, the powerful resurgence of the moderate faction is obvious. And the increased chance that a Republican may beat President Johnson in 1968 is obvious. What is much less obvious, however, is the acute dilemma for the Republican party that automatically results from the voting last Tuesday.

Alsop

Yet the dilemma was already there, lurking in the shadows of those election-night pictures of Governor George C. Wallace and Governor-elect Lurleen Wallace — those pictures that might have been done by Goya in a grim mood of malice and disgust.

In a tone of nasal menace, Wallace told the television audience that since the truth (meaning racialism) had triumphed in Alabama, he meant to do his best to insure the same sort of triumph, and on a much larger scale, in 1968. He could hardly have gone further, at this juncture, to announce his hope of running on a third party, racialist ticket.

Big Money Talks

To be sure, Wallace is a politician to whom big money talks with a big voice. His loathing for Senator John Sparkman is notorious, and this year he had an ideal chance to drive Sparkman from the Senate. But the big money likes having John Sparkman on the Senate banking and currency committee, where the inflammatory Senator William Proxmire of Wisconsin is now the second Democrat. And, somehow, by some strange magic or other, Sparkman's re-election was not effectively opposed in Alabama.

These facts are relevant to Wallace's third party intentions, because much ultra-conservative big money will surely be needed to finance the sort of major effort Wallace clearly has in mind. And the betting is none to one that no ultra-conservative big money will be laid on the line for Wallace, if the Republicans nominate a candidate favored by their right wing, such as the former vice-president Richard M. Nixon, or Governor-elect Ronald Reagan.

Right there is the Republican dilemma. The party can name Reagan or Nixon, with excellent chances of keeping Wallace from launching his third party. In that case, the Republican nominee will be all but certain to pick up the southern electoral votes — between sixty plus and eighty plus— that Wallace can confidently expect to win if he runs.

But in that case, the Republicans will also handicap themselves very heavily with the three-quarters of the electorate outside the old Solid South. There is nothing in this election, except perhaps in California, to suggest that the country is any more ready today than it was in 1964 to accept a Republican nominee representing the party's Goldwater faction.

There is much in this election, on the other hand, to suggest that the country may well be ready to accept a moderate progressive Republican president, in the style of Governor George Romney of Michigan, whose re-election was a much more signal success than Reagan's run in California, or Senator-elect Charles Percy's in Illinois.

But if one of these men is the Republican choice, Wallace will surely run as a third party candidate; and those southern electoral votes will then go to Wallace. For this reason, the nastier sort of Republican politician will be determined to see whether Senator Barry Goldwater's southern strategy may not work better in 1968 than it did in 1964.

Fortunately for the Republicans, and for the country, too, the showing of the moderate-progressive Republicans is one of the election's more impressive features. Tactically, the most important victory was that of Governor Nelson A. Rockefeller in New York.

Blow to Nixon

When Richard Nixon heard that news, he must have had trouble controlling himself; for Rockefeller's success has deprived Nixon of what looked like an excellent chance of picking up a nice round number of New York state delegates. But the big moderate-Republican victories in Pennsylvania, Ohio, Illinois and Michigan are even more broadly indicative than the New York result.

Without this string of victories, the Republican moderates would have very little chance of defeating the party's former Goldwater enthusiasts. At the organizational grassroots, in state after state, the ex-Goldwaterites have been making insidious gains. But the Republican moderates will now control almost all states with large delegations. Hence they can win the day if they are halfway united.

On all of them, whether old hands like Governor Rockefeller or promising new faces like Governor-elect R. P. Shafer of Pennsylvania, their party's dilemma places a heavy burden of duty. It is bad enough to have racialist politics in the American south. But if the Republicans make the wrong choice, we shall have racialist politics on a national scale — and, that way, lie dishonor and disaster.

(Copyright, 1966, The Washington Post Co.)

Nature Rambles

By FREEMAN KING

FOR those who wish to see the salmon run at Goldstream, the Chums are now moving into the river. This species of salmon is different from the Coho, evident in a distinguishing type of behavior as it moves up the stream.

This fish is called the Chum, Dog or Keta. The color is a metallic blue or may be black, slightly silvery on the sides.

It will range a little over three feet in length and may weigh from eight to eighteen pounds.

The life span of this fish is four years. The young appear in the early spring and go out to sea almost at once.

When in the sea they feed mostly on shrimps or other crustacea. Their travels in the ocean are not well known except that they come back to their spawning ground by way of the Johnstone Strait or through Juan de Fuca Strait.

As a rule they spawn a short distance from the sea, except those from the Yukon, which will go hundreds of miles to their home waters.

Their habits while in the streams are different from their fellow travelers, the Coho. Chums will move up through the riffles during the day and they generally move with a rush from one pool to another.

The female does not make such a definite "bed" or nest as the other fish and often you will see two or three males running with a female.

If you go to the stream do not throw stones or do anything to disturb the fish, for this will prevent them from reaching their spawning beds.

The French Are Not Behaving Like Spoiled Little Children

By JACKY MARGUIN

On this continent, France is pictured as an obdurate rebel; to most North Americans, La Fayette's France has become an unfaithful ally voluntarily sacrificing the interests of the Atlantic Alliance for the sake of her individual prestige.

M. Marguin is a member of the staff of the French Foreign Office, attached to the French Consulate-General in Vancouver. He has recently returned from three months at home where he talked to many officials of the Gaullist party as well as ordinary citizens.

They think of her as a child who, making excessive claims to be of age, decides flippantly to evade parental surveillance and to play hookey on her own.

Marguin

Certainly, in the eyes of the U.S.A., this turbulent, arrogant, unstable and badly raised child who is endangering family tradition by its defiance, is General de Gaulle in person. It is as if the president of the French Republic were still a schoolboy.

The scornful simplicity of this view does not do credit to any adult. We are touching here upon a sensitive point in international relations — mutual disrespect.

I have just completed a three-month stay in France, and I was thus able to study, to observe and to obtain an accurate impression of the current political climate.

The atmosphere there is quite opposite to what is imagined over here. The majority of the French people espouse a totally different attitude from that predominating in the United States or Canada, by firmly supporting the foreign policy of General de Gaulle.

I am convinced that this thinking is not caused by antipathy towards America, as the Anglo-Saxons may presume. The French people believe, rather, that their head of state is acting in the best interests of his own countrymen. The so-called policy of "disengagement" of France from the North Atlantic Treaty Organization strikingly illustrates de Gaulle's political philosophy.

Leaving NATO 'Step Forward'

From the contacts that I was able to have with the population, it appears that most French people see France's departure from NATO, paradoxical as it may seem, as a step forward in the evolution of the Treaty which was signed 17 years ago. In other words, they think that France is not divorcing herself, breaking away, but is instigating a physical separation in order to lead the two parties to a new agreement and eventual remarriage.

Americans must look back and re-examine their refusals to modify the structure of the military alliance. This would benefit the whole Organization and consequently would be in the interests of the free world.

Thus, it is, in the opinions of the French and other informed people, that France is sacrificing her present for the future of the free world by retiring from the military organization of NATO. By acting in this way today, she hopes to experience tomorrow a shared responsibility with the other members, and consequently to assure security in Europe.

In spite of the powerful and good intentions of the United States, Europeans have no doubt that Europe belongs to them, and that in time of conflict the defense of the continent will only be possible if it is assured by their own initiative. For this to happen, however, Washington must restore to free European countries the responsibilities which they lost at the end of the Second World War, and stop treating them as underprivileged relatives.

The French are convinced that the indispensable integration of 1949 is a peril for Europe in 1966. In 1949, Europe was the powder magazine of the world; now this is no longer true.

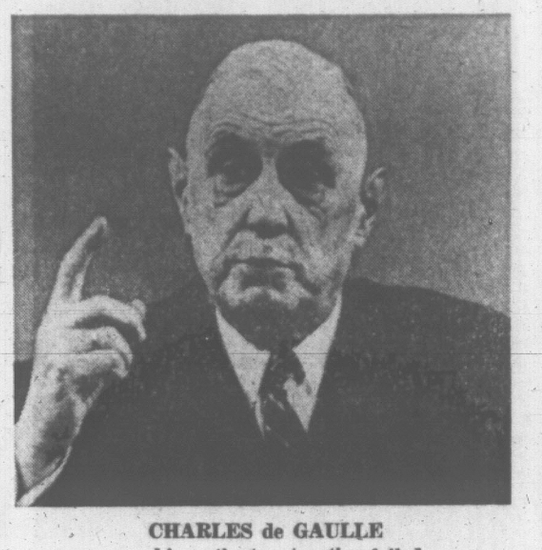

CHARLES de GAULLE
. . . his patient entreaties failed

Moreover, the American policy in Viet Nam, which is opposed to French interests, constitutes a growing danger for France who might find herself compromised someday in a military adventure she does not approve of, through allegiance to NATO.

It is worth remembering that the North Atlantic Treaty Organization was created in 1949, on the morrow of a situation resulting from the last war, in order to prevent the implantation of a communist regime on the rest of the free world in general, and in occidental Europe in particular. This happened at a time when the countries of Europe, weakened by struggle, had no other choice than to entrust their defense to the Americans, who were opposed to Soviet ambitions.

Seventeen years have elapsed since the signing of this Treaty—during which no major modification in its form has been carried out. The United States of America allows its allies, today, no greater share in the defense of Europe and the free world than it did initially.

Vital Forces Now Recovered

However no one can deny that the situation has progressed in one sense since then, and that the states of occidental Europe have recovered the vital forces of which they were completely devoid after the war.

It is equally important to take into consideration another primary change which has taken place in world affairs since the creation of NATO — the situation in China.

In effect, the appearance of Chinese communism on the international scene, with its powerful force and its antagonism towards Russian communism, puts Moscow in a position of defence rather than of attack.

The present situation demands that the Kremlin chiefs encourage rapprochment in the political as well as the economic spheres of the occidental European countries west of the Iron Curtain, even if it would only be in response to the requirements imposed by world geography.

General de Gaulle's proposal for a Europe "extending from the Atlantic to the Urals" could well be realized one day, judging by the increasingly close relations between France and the states situated in the Soviet hemisphere of central Europe, on one hand, and with Russia, on the other.

It is clear that henceforth the future interests of France and the free countries of Europe, referring only to geographical boundaries without taking into account the always uncertain political regimes, will tend more to East then to West because of the limitations imposed by the Atlantic Ocean.

Must Change With the Times

After seventeen years and many upsets in international affairs, the North Atlantic Treaty Organization must begin to live according to the times and to respond to current demands. Unfortunately, such action is impossible as long as the United States continues to play the role of "watch dog," often having a detrimental effect on the other partners of the Alliance.

The French government made a request to the President of the United States shortly after General de Gaulle's return to power, which is eight years ago now. The purpose was to seek a revision of the clauses of the treaty in question, adopting the structures of the Organization to actual needs, so that the responsibilities of each of the 14 member states would be equally shared.

This request, like the others which followed, remained unfulfilled. After the patient but useless entreating of de Gaulle, it is difficult to reproach him for having given his associates too short notice; it was up to France to denounce the anomalies of the Organization by interpreting the American refusal as unjustified.

It is inopportune today to blame Paris for taking a position which has resulted entirely from the negative attitude of Washington. General de Gaulle has frequently been reproached for looking back more than forward; however, he cannot be accused of not viewing the present objectively.

France means to remain the best ally of the United States; but she has no intention of becoming America's vassal. She wants very much to participate in an integrated force fighting to defend the free world, but she intends at the same time to retain her own integrity at home, just as America does in her country.

What everyone likes to call French nationalism is nothing other than making use of her legitimate right to defend herself against American interference in her own affairs.

I am certain that you would be quite willing to come to the aid of a foreigner and friend if the need demanded. But would you agree to let this same foreigner and friend interfere in your own affairs and give orders under your own roof?

No? What then?

Covering Tory Conference Like War Corresponding

By GERALD WARING

OTTAWA — Somewhere in the files stored in the basement of defence headquarters there must be an age-yellowed document signed by Col. Ralston and attesting that I am a war correspondent.

Waring

That might be useful Monday, along with a tin hat, in getting through the battle lines at the Conservative convention. Assuming, of course, that in the meantime the Tory peacemakers don't arrange an armistice and join voices Monday in singing "For He's a Jolly Good Fellow," and "Il a Gagne Ses Epaulettes."

Anything is possible in politics — even John Diefenbaker's ouster. But that I'll believe when I see it. Which, of course, is why I intend to be there, notwithstanding a recurrence of my old service disability.

I thought I had completely recovered from this. Indeed, only a few hours earlier I had ridden five or six miles, part of the distance at a flat-out gallop with not even a twinge. After that, it was a little ludicrous to sprain my back pulling the cork out of a bottle of wine. But army records show these service disabilities have a distressing record of recurrence.

★ ★ ★

Covering the news of the scheduled collision between a certain force named Dalton Camp and an immovable object named John Diefenbaker is like war corresponding in another sense: I'd just as soon not be there, but I wouldn't miss it for anything.

This will be clearer when I explain that I declined a 10-day junket to Australia and New Zealand this week just so I wouldn't miss what may be the biggest story of the year, aside from President Johnson's surgical operations.

The occasion was Canadian Pacific Airlines' inauguration of jet service south from Honolulu to Sydney and Auckland, via Fiji. I was on the first CPA inaugural to the Antipodes, in 1949, a three-day flight in a propeller-driven North Star. This week's junket would have been a journey into nostalgia: trade winds, tropical palms, bougainvillea, Bondi Beach and all that — to say nothing of the delights of springtime in the fall.

I just hope that what happens next week will be worth it.

Despite the peace-making efforts of Allister Grosart, the schism in the Tory party is too great to be papered over. It is not simply a breach between the two top men, Diefenbaker and Camp. Rather, it is a division right down to the grass roots between the new and the old, between a fresh approach keyed to modern thinking and needs, and the time-worn claptrap epitomized by a remarkable old man who has outlived his political era.

★ ★ ★

In the end the new must prevail. The rebels want to change rather sooner than later, and thus would deprive the old man of his last uncertain chance to rehabilitate his political image in the eyes of history. This is equivalent to cutting the living heart out of John Diefenbaker, and naturally he fights this fate with every wile acquired in more than 40 years of political scheming and campaigning.

But Camp maintains that the party's welfare comes first. He wants the party to have the opportunity to decide whether to stick with the old man or retire him for a new leader who would rally the support of voters under 30.

The convulsion wracking the party is cataclysmic. The next election could hang on its result.

A Repulsive Phrase Could Hurt the Needy

By ART STOTT

The pages of Hansard are sprinkled liberally these days with references to the government's promised minimum income policy. This is a plan designed to see that no older Canadian is forced to subsist solely on a pension which provides less than $105 a month. Those receiving only the $75 OAP would be given a $30 supplement that brought them up to $105. Others with income below the latter figure, but who have money coming from other sources, would be given enough to bring them up to the stipulated minimum.

Stott

It is natural that both for humanitarian and political purposes some members of parliament call for much larger supplements and a higher minimum. It is just as natural that the government, responsible for providing the money, doesn't want to go broke in the process.

One of the notable features of discussion on the question is the challenge from opposition members to the government on the question of a "means test." "Means test" has become a repulsive term. Government spokesmen, on different occasions, have said there will be no "means test." So far they have not spelled out the method by which the amount of an individual's supplement will be determined.

★ ★ ★

One obvious method would require pensioners below the income tax paying bracket to fill out the forms completed by those who pay income tax. This would establish the amount of money received by the individual each year and allow the government department to calculate how much should be forwarded to those who need more to bring them up to the $105 a month.

This, in the strictest sense, is a "means test." It's the same kind of "means test" to which I am subjected each year. Happily I'm in a position in which I have to perform the unhappy task of giving some of my money to the government — as the government determines following my "means test."

I think that most Canadians will feel as I do that it's little enough to pay a little more to ease the condition of those people who have less than $105 a month coming in.

But it would be tragedy, in my eyes, if anyone used this simple method of determining need to apply to it all the demeaning and soul-corroding connotations that "means test" meant, for instance, in the days of "relief" during the 'thirties.

It would be desolating if, by such action, those who receive the supplement felt that they were subject to snooping, prying into their private lives and suspicious inquiry that lowers a person in his or her own estimation.

During the 'thirties it was part of my job to report the totals of Victorians on relief and the amounts disbursed by the relief department. The job took me to the offices behind green-painted windows on Johnson west of Douglas.

★ ★ ★

In separate, fairly large rooms, gathered the men and women who came for help, many of them unemployed through no fault of their own. Inevitably there were a few chiselers among them — as there are in almost all groups. The majority were just people down on their luck, victims of a world-wide economic condition, men who had lost jobs through the squeeze of hard times and couldn't find anything but occasional casual labor to replace them.

I kept my eyes away from them, not through squeamishness, but because among the patiently waiting people were men and women with whom I was acquainted. It was not my part to add to their embarrassment by seeing them there. I knew the way hope and self-respect was withering in them. I knew how some, in an easily understood human reaction, fought against what was happening to them by a show of desperate defiance. They bled.

The wounds of "relief", of "means tests" and life at a near subsistence level left scars on thousands.

For that reason I'd grieve if, in the heat of politics, a method for determining supplements was degraded by "means test" talk of a nature to wound recipients.

NEWS HIGHLIGHTS OF THE WEEK

Reviewed by Peter Murray, Times Wire News Editor

The U.S. voted in its "off-year" elections and there were as many interpretations of the results as there were theories and forecasts beforehand.

Republicans made the only gains but this is the usual pattern for the minority party when the presidency is not at stake.

As for the two dominant issues — the Viet Nam war abroad and civil rights at home — there were no clearly established trends.

In the only direct referendum on President Johnson's handling of the war, a miniscule sampling, voters in Dearborn, Mich., rejected the idea of a ceasefire and withdrawal of U.S. troops.

On the other hand, retiring Republican governor Mark Hatfield of Oregon, who advocated a more conciliatory position by the U.S. in Viet Nam, was elected to the Senate over a Democratic opponent who campaigned in support of Johnson's policies.

There was much talk before the election of "white backlash" — a euphemism for racial prejudice in the north — and its likely effect on the vote after this summer's rioting. There was no clear-cut trend.

It was conceded to be a factor in the landslide victory of Republican actor Ronald Reagan as governor of California, but many of the other Republicans scoring impressive wins were moderates who had taken firm stands in support of civil rights measures.

●

Most interest centred in the emergence of potential Republican candidates to challenge for the presidency in 1968.

Besides Reagan and Hatfield, they include Charles Percy of Illinois, who defeated veteran senator Paul Douglas, and George Romney, who rolled up a big margin in winning re-election as governor of Michigan.

Still a powerful figure in the party is Nelson Rockefeller, who has renounced any further personal presidential ambitions, but made a strong showing as he was returned to another term as New York governor.

Rockefeller has supported Romney as a presidential candidate, and a struggle has been predicted between their moderate forces and the conservative wing of the party now represented by Reagan.

In the House of Representatives the Democrats maintained their majority by winning 248 of the 435 seats while the Republicans elected 187 for a net gain of 47.

However the balance of liberal members in the House who passed Johnson's "great society" measures such as medicare for the aged during the last Congress has been tipped, and the president will undoubtedly have more difficulty pushing though his domestic programs in the next two years.

In the Senate the lineup is virtually unchanged, with the Republicans picking up only three members for a total of 36 out of 100.

One new member of the Senate is former Massachusetts attorney-general Edward Brooke, the first Negro elected to that body.

●

Ludwig Erhard suffered two sharp political blows this week that signalled the end of his three-year career as chancellor of West Germany.

First a majority of the Bundestag (lower house) approved an opposition motion calling on him to resign immediately.

Ehrhard denounced this move and said he would carry on, but when leaders of his own Christian Democratic Union party subsequently announced the Bundestag would choose a new leader and chancellor, his days were numbered.

The CDU feared the continuing political crisis would undermine their majority position in a new government coalition.

Ehard, 69, then let it be known he will carry on only as a caretaker leader and will retire as soon as the new man is in a position to take over. Chosen by the party was Kurt-Georg Kiesinger, 62, a one-time Nazi party member who was picked by the CDU as its candidate.

●

Italy's worst floods in recent history left more than 300 persons dead and property damage in the hundreds of millions of dollars.

Hardest hit were the cities of Venice and Florence, where damage to art treasures alone was estimated at $150 million.

●

Continued violence in India over government policy on the slaughter of cows led to the resignation from the cabinet of Home Minister Gulzarilal Nanda.

Nanda, whose sympathies were with Hindus demanding a complete ban on slaughter, was attacked for failing to take precautionary measures against the rioting which rocked New Delhi.

Although the government has been retreating from the position of former prime minister Nehru who sought to end the practice of regarding cows as sacred, the Hindus are fearful that Prime Minister Mrs. Indira Gandhi intends a compromise solution.

THE GALLUP POLL

Minority Says Agitators Causing Labor Troubles

Those who come from families of labor union membership, and those who do not, think pretty much alike on the subject of whether unions today have too many rabble rousers in them. Forty per cent of union members and 43 per cent of those who are not union members say there are too many agitators in the unions.

Nationally, a quarter of the population (25 per cent) says such a claim, that unions are riddled with trouble makers, is just a tempest whipped up by anti-labor propaganda.

Not unexpectedly, the greatest number to hold this view is found among union members themselves—30 per cent.

The question: "Some people say there are too many trouble makers and agitators among union members—others say this talk is only anti-labor propaganda. What are your views?"

	Total	Union Members	Non-Union Members
Trouble makers	42%	40%	43%
Anti-propaganda	25	30	23
Other	5	5	6
Can't say	28	25	28
	100%	100%	100%

PRE-WINTER
SALE
FASHIONS FOR MEN

BIG $AVING$! BIG VALUE$
LAY AWAY FOR CHRISTMAS

Les Palmer LIMITED

2-PANT SUITS

Fine wool worsted suits in the latest fall stylings, fully fashioned for the look that flatters. All new luxury fabrics in your choice of 3-button styles. All superbly tailored. Choose from a handsome selection of colors. Sizes for all. Wear the finest for only

$59.50

EXTRA PANTS FREE! !
Your Christmas Present from Les Palmer

Only a few steps from Douglas St., but you SAVE so much more when you open the door to LES PALMER'S WONDERFUL WORLD OF MEN'S WEAR VALUES!

WISE SHOPPERS RELY ON

Les Palmer LTD.

EV 2-2825

714 VIEW ST.

JUST UP FROM DOUGLAS ST.
One Hour Free Parking

OPEN FRIDAYS UNTIL 9 P.M.

'Immediate, Chilling' Play Tribute to Actors, Director

"MURDER IN THE CATHEDRAL"
By T. S. Eliot

Three Priests ..... Kenneth Bostock, John Britt, Michael Meiklejohn
Thomas Becket, Archbishop of Canterbury ..... Gerald Webb
Herald ..... Barry Grimshaw
Four Tempters ..... Richard Litt, John Goult, Allan Purdy, John Drean
Women of Canterbury ..... Barbara Meiklejohn, Sheila Litt, Pat Fairweather, Nora Kellie, Peggy Dyson, Beryl Proudman, Gillian Clarke, Jennifer Wyatt
Four Knights:
Reginald Fitz Urse ..... Richard Litt
Sir Hugh de Morville ..... John Goult
William de Traci ..... Allan Purdy
Richard Brito ..... John Drean
A Priest ..... Barry Grimshaw
Boys of Canterbury ..... John Horning, Peter Dyson, Michael Genge

Produced under the direction of Audrey St.Denys Johnson

By GLEN ALLEN

When, with their hands on the hilts of their swords, and their cloaks, red as blood, trailing behind them, four knights of England come to kill England's archbishop it is for an instant, the end of the world.

It is like being in on some eerie staging of the whole sad history of man and in no lesser sense of one's own autobiography.

"Murder in the Cathedral" as presented Friday at Christ Church Cathedral is as contemporary as the front page of any newspaper.

That the death of an English cleric 900 years ago could be so immediate and so chilling is first of all a tribute to T. S. Eliot's play.

But to Audrey Johnson's production of Eliot's grand language and ominous meaning we owe perhaps as much: the stagecraft, setting, acting—for the most part—and costumes, make for a thoughful, and in places supremely good interpretation of the drama.

The four players who are, first, the tempters, and later the four knights are so accomplished as to almost over-balance the rest of the cast.

The last third of the play, in which they figure is taut and fully engaging. Their addresses to Becket and then the low-key but equally compelling ratiocinations to the audience are brilliantly done.

Gerald Webb as Thomas has a Gielgudian voice, and is an immensely polished actor. The only cavil one might have is that somehow the feeling of greatness of Becket, his cosmic predicament, his meaning for the world, fails to come through.

It is in a way unfortunate that his antagonists, the tempters and the knights, are as good as they are, for at times they overwhelm him.

Becket has all our sympathies to begin with. He is a hero. His speeches therefore might be a little less "heroic" in their delivery.

The chorus is especially well-handled. These common women of Canterbury are patently the women and men of everywhere.

A choir of doomsayers, they turn their backs when doom finally arrives—a stroke of directorial genius.

Because of a little raggedness in their unison chants, they are sometimes hard to hear, a fault for which perhaps there is no easy remedy.

Costumes are brilliantly conceived, and the set, a simple triple arch is the obvious complement to the cathedral itself, already the perfect set.

The use of the aisle and a thrust stage in the knights' scenes is an excellent scheme.

"You argue by results as the world does," says Becket, under sentence of death.

In this superior conception of Eliot's play there is no confusion as to what he means. That is why we all should see it, and why if no notice of the messages it offers is taken, there is truly "a doom upon the world."

The play repeats tonight and Wednesday, Thursday, Friday and Saturday of next week.

Actress Aged Four Also Directed Play

Many stars were once child actresses, but how many can claim to have produced, directed and acted in a play at the age of four?

Professional actress Ramona McBean filled all these roles in a dramatized version of Babes in the Woods — and she has been in theatre ever since.

Ramona McBean, born Ramona Sinclair, comes of an acting family. Her late brother Moray was well-known on stage, TV and radio, and his daughter Judy has also made a name for herself in professional theatre.

There is adventure in Ramona's background, for her father, Charles Sinclair, was a Hudson's Bay Factor at Norway House for many years, and her mother was Islay Colcleugh, daughter of Selkirk's first mayor and diarist James Colcleugh.

Later, Ramona's father was transferred to Edmonton, where she attended school, and for years went every Saturday afternoon to the old Pantages Theatre.

It was while living in Montreal as a young woman, that she once again became active with the theatre, joining a Montreal musical comedy group.

In Winnipeg, where the family was affectionately nicknamed "The Barrymore's of Winnipeg," she was a member of Lady Tupper's Players Guild, a popular theatre group of the 1930s, and also had a long and happy association with Winnipeg Little Theatre.

With the start of John Hirsch's Theatre 77, now Manitoba Theatre Centre, Ramona won critics' acclaim for numerous and varied roles.

She played the Baroness in Theatre 77's opening production — The Italian Straw Hat, Linda Loman in Death of a Salesman, one of the two sweetly homicidal old ladies in Arsenic and Old Lace, Amanda Wingfield in The Glass Menagerie (a Dominion Drama Festival regional winner), and Capulet in Ring Round the Moon.

BIG MAMA

Since living in Victoria, she returned to Manitoba Theatre Centre for the role of Big Mama in Cat on a Hot Tin Roof.

In addition to the stage, she has been featured in National Film Board productions, on CBC-TV, and in an episode of The Littlest Hobo series, in which she played with Noah Beery and Rosemary de Camp.

Victoria audiences have enjoyed her characterizations in Dark of the Moon, The Wizard of Oz, Pinocchio, and The Box of Smiles.

Those who saw Bastion's opening production in September 1963, The Inspector General, will remember Ramona as the Mayor's wife.

In Bastion's production of Boeing Boeing, the comedy which opens Friday, Nov. 18 at McPherson Playhouse, Ramona plays Bertha the housekeeper, who looks on with a disapproving eye at the lighthearted shenanigans of her bachelor employer.

Ancients Play To Open Uvic Season

As a starter for their Centennial season, University of Victoria Campus Players will light up the Phoenix Theatre on Gordon Head Campus, Tuesday, with a lively comedy that was first produced in Rome about 206 B.C.

The Braggart Warrior is a comedy about self-delusion. In it, the author, Plautus, exploited his verbal wit to the utmost advantage.

A farcical comedy situation full of intrigue and a love story worthy of a Broadway musical, the play has been translated by the university's Dr. Peter Smith, who also is a member of the cast.

In the title role is Dougal Fraser who graduated from Uvic last year with a theatre major and will leave in January for London where he will study at the Royal Academy of Dramatic Art.

Edward Shoffner has designed colorful costumes for the production which will play nightly through Nov. 19 and also from Nov. 22 to 26.

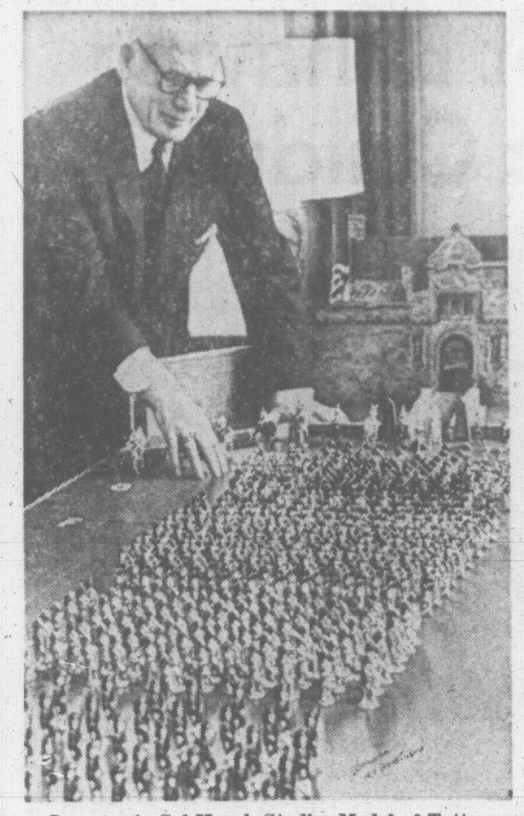

Impresario Sol Hurok Studies Model of Tattoo

Big Military Show Adds Two New Items

Appearance of the spectacular military show of the Royal Highland Fusiliers in Victoria Memorial Arena Tuesday, Nov. 15, will mark the start of the second decade that impresario S. Hurok has been bringing bands, pipes, drums and Highland dancers from crack British regiments to North America.

It was while watching the famed Edinburgh Tattoo in 1954 that Mr. Hurok formed the idea of bringing the glamor, pomp and ceremony of British military tradition to American audiences.

He returned to the United States with a contract for the first tour of the Scots Guards in 1955. Other concert managers laughed at the idea and Variety, trade-paper of show business, referred to it as "Hurok's folly."

The tour was an outstanding success as have been all those which have followed. He has presented, in addition to the Scots Guards, the Grenadier Guards, Coldstream Guards, North Irish Brigade, two tours of the Black Watch and a huge Military Tatoo in New York's Madison Square Garden to which he brought 650 troops.

His theory is that each show must be better than the last and critics agree that the Royal Highland Fusiliers have come up with one of the most spectacular to date.

In addition to the Regimental Band, a bugle corps has been added to the Pipes and Drums, the Highland dancers have worked out new routines with a keen eye towards audience reaction and two entirely new items have been added.

U.S. Applauds Pied Piper

Bastion Theatre's touring company returned Saturday night from another highly successful trip across the border.

Over 4,000 American youngsters saw Bastion's production of Marge Adelberg's musical The Pied Piper in six performances at the 920-seat Capitol Theatre in Olympia, Washington.

The Pied Piper played to school children from all the primary schools in Thurston County and from three schools in Mason County. One bus load from Matlock, Wash., travelled for one and a half hours to see the show.

Now familiar to Victoria audiences at Bastion's children's productions but an innovation to Olympia and one which was received with delight, was the actual participation of some of the youngsters.

At each show, several children were asked to join Lisa (Gini Lefever) as she ran up on stage in the return to Hamelin.

Directed by Peter Mannering, musical director is Merlisse Hill.

In the cast are Bill Hosie in the title role, and Lawrence Eastick, Gene Galland, John Heath, Gini Lefever, Art Penson, Joy Richards and Helen Simpson-Baikie.

The sponsoring group, Olympia Junior Programs, is already making plans for another Bastion children's threatre presentation next year, and the Olympia Superintendent of Schools has expressed interest in additional touring productions including scenes from Shakespeare for high schools, and an adult show.

Bastion Theatre is presenting The Pied Piper at the McPherson Playhouse in three matinees, Nov. 19, Nov. 26 and Dec. 3, at 2 p.m. each Saturday afternoon.

Players Pick U.S. Comedy

The contemporary American comedy, More Than Meets the Eye, has been chosen for fall production by the Peninsula Players of Sidney and North Saanich, to be presented Thursday, Friday and Saturday nights, Nov. 24, 25 and 26, at Kinsmen Hall, Victoria International Airport.

Playwright is Fred Carmichael; plot of the piece deals with the efforts of an author to become known for 'serious' work, after years of success as a writer of children's books.

Leading roles are taken by Robert G. Day, Patricia Lawrence, Florence Smith and Joe Fenton.

Emme Keller directs the 11-member cast; Charles F. Swannell is production manager.

Cast Addition

Mike Schneider has been added to the cast of Pool's Paradise, the St. Luke's Players production which opens in St. Luke's Parish Hall Nov. 23 and continues nightly through Nov. 26.

Others in the cast are Linda Rodger, Ann Bailey, Betty Jeanpierre, Don Martin, Dave Shearer and Micky Muir. Director is Jo Pepper.

CHINESE FOOD TO GO
FREE HOME DELIVERY
384-1421
384-7932
新榮酒家 Sun Lock
548 FISGARD STREET UPSTAIRS

DANCING
TONITE!! TONITE!!
Darren St. Claire Quintet
"KITTEN"
On Stage This Weekend
Thurs., Fri., Sat., 9 to 3 a.m.
A-GO-GO
Adult Night Club
1208 Wharf St. 386-9573

HOLYROOD HOUSE
Excellent cuisine in the truly Scottish atmosphere of the SIR WILLIAM WALLACE ROOM
SUNDAY SMORGASBORD
5 p.m. to 8 p.m. Reservations: Phone 382-8833
Victoria's Most Popular Smorgasbord
2315 McBRIDE AVENUE
Two Minutes Drive Up Douglas From Centennial Square

Champion Dutch Fried Chicken
TRY IT ENJOY IT IT'S GOOD!
FOR FREE DELIVERY call 382-0911
2340 DOUGLAS STREET
(Opposite Minten's Drive-In Bakery)

VICTORIA FLYING CLUB
Presents
"HARRY CRAMER" OF CRAMER INSTRUMENT FLIGHT SCHOOL
Seattle, Wash.
Wednesday evening meeting, 8 o'clock, Nov. 16, 1966
V.F.C. Lounge — Refreshments
Phone 656-2833. International Airport, Sidney.

DINING WITH A DIFFERENCE
Gay Nineties Spare Rib House
WORLD FAMOUS SPARE RIBS
KEN PEAKER — LULU-BELLE NITELY
See all C.F.L. Games on our Color TV
825 Burdett CHERRY BANK HOTEL 385-5380

Drive out to Sidney to the Beautiful Patricia Dining Room of the TraveLodge for excellent food and a pleasing atmosphere.
SPECIALTIES
• CHICKEN • STEAK • PRIME RIBS
Delicious Businessmen's Luncheon Served Daily
"PATRICIA DINING"
SIDNEY TraveLodge MOTEL
SIDNEY

WORLD Adventure Tours
McPherson Playhouse
TUES., NOV. 22 8:30 P.M.
DICK REDDY (in person)
with his BRILLIANT TRAVELTALE FILM in Colour
"BAVARIA —THE BEAUTIFUL"
Wander golden autumn scenes in the Magic Forest . . . admire the beautiful buildings of King Ludwig I . . . visit Munich 100 years ago and today . . . stroll the renowned Botanical Gardens and Hellabrunn Zoo . . . play at Bavarian Carnival Time . . . See Berchtesgaden . . . ascend the windy top of Zugspitze by cable car, etc, etc.
SEATS NOW AT PLAYHOUSE BOX OFFICE—386-6121
$1.95 and $1.65—STUDENTS, $1.00

PUBLIC NOTICE
Take notice that a committee of representatives of the Union of B.C. Municipalities and the Department of Municipal Affairs will conduct hearings in:
ROOM 211 - LEGISLATIVE BUILDING
VICTORIA
MONDAY, DECEMBER 5, 1966
Sessions commence at 9:30 a.m. and continue as long as required.
The committee will receive representations and recommendations from councils, organizations and individuals concerning revisions to the "Municipal Act".
A written brief should support each presentation. The Secretary would also appreciate early notification of expected times of arrival to facilitate an orderly allotment of delegations.
IAN DODDS,
Committee Secretary,
Department of Municipal Affairs,
Parliament Buildings,
Victoria, B.C.

CJVI DIAL 900
DOUG SHORT

DANCE
SATURDAY NIGHT
By Candlelight to Victoria's Foremost Entertainment Group
"THE KENTONES"
CARLTON
Catering for Wedding Receptions, Banquets and Private Parties
For Reservations Call
388-5324

FILM FROM CHINA
"Red Blossoms on Tienshan Mountain"
Sunday, November 13, 2 p.m.
McPHERSON PLAYHOUSE
ADVANCE TICKETS AT BOX OFFICE

HELD OVER
PAT PAULSEN
(COMEDIAN OF THE YEAR)
WITH THE DYNAMIC DUO OF
ROB AND ED
THURSDAY, FRIDAY, SATURDAY
AT
JON YORK'S MUSIC HALL
ENTERTAINMENT FOR ALL AGES
Basement Century Inn 388-4531

VICTORIA
MEMORIAL ARENA
DEC.
14 Thru 17
Wed., Thurs.-8:00 p.m.; Sat., 8:30 p.m.
Sat. Matinee, 2:00 p.m.
Reserved Seats - 2.50, 3.00, 3.50
Rush, 2.00, Available at Door Only
Juniors, 16 years and under, HALF PRICE
Wed. and Thurs., 8:00 p.m.
Sat., 2:00 p.m.
Tickets On Sale
9 a.m. - 5 p.m. Daily
MEMORIAL ARENA
EATON'S
The BAY
WOODWARD'S
Telephone Reservations, EV 4-1522, Only
YOUR NEW ICE CAPADES
AMERICA'S #1 FAMILY SHOW!
MAIL ORDER COUPON
Enclosed is Money Order payable to VICTORIA MEMORIAL ARENA totalling $ ..... for ..... adult tickets at $ ..... each and for ..... junior tickets at $ ..... each for the date checked (V) below:
☐ Wed., Dec. 14, 8:00 p.m.
☐ Thurs., Dec. 15, 8:00 p.m.
☐ Fri., Dec. 16, 8:30 p.m.
☐ Sat., Dec. 17, 2:00 p.m.
☐ Sat., Dec. 17, 8:30 p.m.
NAME .....
ADDRESS .....
CITY ..... PHONE .....
PROVINCE .....
Please enclose stamped, self-addressed envelope for prompt return of tickets

A little self-satisfaction is good for you!

Especially when you see how fast your savings grow at Canada Permanent.
Once you start saving the Permanent way, there's no stopping you.
It's a *beautiful* sight to see your balance building so quickly.
With both Regular and Special Savings Accounts, you earn higher interest. You can make deposits by mail—and every Canada Permanent office is open a full business day.
Start saving the Permanent way and see how rewarding it can be.
Canada Permanent offers the security and experience of Canada's largest trust and mortgage complex. Established 1855—Federally incorporated and supervised.

Do it the Permanent way.

Fort & Douglas Street, 386-1361
R. Frank Allen, MANAGER
CANADA PERMANENT
SAVINGS • TRUST SERVICES • MORTGAGES
Canada Permanent Trust Company

the BEACHCOMBER polynesian restaurant
BUSINESS MEN! BUSINESS GIRLS!
• Want a Good Dinner?
• Want It Quick?
• No Time to Waste?
YOUR FOOD IS THERE BEFORE YOU KNOW IT AT OUR SPECIAL
HAWAIIAN SMORGASBORD
HELP YOURSELF TO THE 10 COURSE
Authentic Polynesian Dishes
EAT TO YOUR HEART'S CONTENT
5 p.m. - 8 p.m. Daily
Monday through Thursday ..... $2.75 per person
Friday and Saturday ..... $3.25 per person
Children any time $1.50 each
the BEACHCOMBER polynesian restaurant
711 Broughton (at Douglas) Phone 386-2288

CHARMING COSTUMES have been designed by Vancouver Opera Association designer, Suzanne Mess, for the touring British Columbia Opera Ensemble production of Hansel and Gretel. The Dew Fairy's glistening costume sketched here will be worn by Sheila Marks in this leading role. The enchanting opera, which is filled with such melodic gems as the famous Children's Prayer, takes the stage for one night only, Tuesday at McPherson Playhouse. A British Columbia Centennial project, tickets are available now at McPherson box office.

HORN EXPERT ARRIVES FOR CONCERTS

Distinguished guest artist, Joseph Eger, called the greatest French horn player of the generation, arrived in Victoria today for appearances with Otto-Werner Mueller and the Victoria Symphony Orchestra this weekend.

Mr. Eger, who is also associate conductor to Leopold Stokowski and the American Symphony Orchestra and a noted recording artist, will play Mozart's Horn Concerto No. 3 in E-flat major.

The program will also include Nicolai's The Merry Wives of Windsor and Mendelssohn's "Scotch" Symphony No. 3 in A minor.

Concerts at the Royal Theatre begin at 3 p.m. Sunday and 8:30 p.m. Monday.

Contralto Teams With Dancers In Second of Concert Series

Possessor of one of this city's most beautiful voices, contralto Eleanor Duff will be the soloist in an afternoon program, Sunday, Nov. 20, at McPherson Playhouse.

Appearing with her will be a dance ensemble from the Wynne Shaw Dance Studio.

This quite unusual event constitutes the second in the 1966-67 concert series sponsored by Victoria Musical Art Society.

Opportunities to hear Miss Duff, a fine musician as well as a gifted singer, occur all too infrequently.

Accompanied by Mary Wood, she will open the program with an early Italian group. Brahms and Schubert lieder and some lovely English songs will also be heard.

The dance portion of the program covers a wide field, including classical ballet, folk and jazz.

Maureen Lawson, Paul Blakey and Madeline Ponich will dance the Swan Lake Pas des Trois.

Other numbers will be Moon River, Le Petit Ballet, Valse, Moments of Jazz, a Dance of Mexican Bridesmaids and an original piece, Tout le Monde, choregoraphed by Paul Blakey to music composed by studio pianist Hasn Van Gijn.

Other dancers in the ensemble are Irene King, Susan McFadden, Wendy Tebo, Nancy Watt, Elizabeth Andres, Dana Hajnal, Leslie Olson, Robin Porteous, Gillian Regehr, Tina Bacon, Colleen De Corte, Ina Disbrow, Linda Poulton, Janet Ross, Marina Alexis, Janet Andreae, Muriel Angus, Diane Fisher, Kathy Maddock, Marguerite Matthews, Delcie McLellan, Rosaling Napier, Melinda-Belle Price, Kerry Senior, Barbara Hallberg and Janet Smith.

Audition Day Approaching For Annie Musical Show

Preparations for a spring production of the Rodgers and Hammerstein musical, Annie Get Your Gun, are being made by Victoria Operatic Society.

The first Wednesday in January will be first rehearsal night and show dates will occur in the latter part of May.

But first, auditions are scheduled soon in the Servetus Hall, 106 Superior Street, exact dates to be announced.

The history-making show is based on true happenings in the life of famed girl sharpshooter, Annie Oakley who was born in Ohio in 1860 and died in 1926.

Among many hit tunes in the musical are Doin' What Comes Nat'rally, They Say It's Wonderful, You Can't Get a Man With a Gun and There's No Business Like Show Business.

BRIDGE RESULTS

Winners of the Victoria Duplicate Bridge Club's weekly game were:

SECTION A

1st: Judy Druce and Pete Nixon; 2nd: Fran Newell and Mike Champion; 3rd: Marjorie Eaton and Pansy Raymond; 4th: Eric Ware and Marjorie Fortye; 5th: Joan Smith and Marjorie Crockston; 6th: Ethel Cleworth and Jack Goldie.

SECTION B

1st: Laura Tingley and Dorothy Mulcahy; 2nd: Phil Hagel and Pat Bishop; 3rd: Keith Stapleton and Harold Hancock; 4th: Freda Sinell and George Morgan; 5th: Keith Archibald and Minna Loomer; 6th: Bill Lamb and Gwen Brawn.

VETERAN

HOLLYWOOD (UPI) — Allen Jenkins chalked up his 178th movie appearance at MGM with a role in "Three for a Wedding."

FOCUS

By BRAD NUGENT

What is possibly the youngest group in Canada played a dance in Victoria a couple of weekends ago.

The Serfs, whose ages range from 11 to 14, hail from Duncan and for their age they've accomplished a lot more on the music scene than some of their older competitors seem to have done.

The group, with Dean Paterson (14) on lead, Tim MacMorland (13) on rhythm, Paul Ereckson (14) on electric bass, and Lee Paterson (11) on drums, recently played some of Vancouver's nightspots where patrons were not only amazed by their age but also by the sound these little guys can create.

Last year they made the press when they were declared not old enough to enter the Mayfair Shopping Centre's annual battle of the bands.

But they ended up with even more publicity than the Mayfair elimination got them when they were hired by a local department store for a week-long promotion.

This plus numerous dances up and down the Island have brought the group to a point where it shouldn't take too long for them to rate one of the top places in the music scene in the Northwest.

SUNDAY

Denny's Place presents Blues By Five — Dancing from 1 p.m. until 5 p.m. — 1037 View Street in the Pink Panther.

MONDAY

The Roy Orbison Show with the Candymen and the Newbeats in an all-Nashville show — 8 p.m. — Victoria Memorial Arena — Tickets at Arena box office or at door.

BITS AND PIECES

Winchester Cathedral, a British tune by Geoff Stephens, is bringing back the sound of the Rudy Vallee era ... Capitol records has again made a contribution to the world's music culture with a new release by Mrs. Elvira Miller, Will Success Spoil Mrs. Miller ... Brian Epstein's Christmas Show this year will headline Georgie Fame, not one of his own stable of performers.

One of West Germany's most popular singing and music duos, Esther and Abi Ofarim, born in Israel, have been banned in their native land because of their success in West Germany.

The Ofarims' discs have not been aired over the state radio stations in Israel for the last six months, according to word there, apparently because it is felt the group is too successful in Germany.

LOCAL BITS

The New Take Four leave Victoria soon for more Seattle dates ... One of Seattle's up 'n' comers, The Mersey Boys, will be in Victoria for a dance date on Nov. 25 ... The Roy Orbison Show next Monday night at the Arena will be a short show if the only acts are Orbison and the Newbeats as the ads state.

NOW SHOWING
JAMES BOND IS BACK IN ACTION

ALBERT R. BROCCOLI and HARRY SALTZMAN present SEAN CONNERY AS AGENT 007 in IAN FLEMING'S "GOLDFINGER"
Technicolor
OAK BAY
Doors 6:45 Feature 7:15 and 9:15
Complete Shows 7:00 and 9:00
2184 OAK BAY AVE.

GEM THEATRE SIDNEY
Lord Jim
EXPLODES ON THE SCREEN!

"Peter O'Toole is fascinating!" —N. Y. Herald Tribune
A Film by RICHARD BROOKS
A Columbia Picture
Filmed in SUPER PANAVISION 70° TECHNICOLOR
Ends Tonight—6:30 and 9:00

ARENA
SUNDAY Skating
2:30 p.m.—PUBLIC
8:15 p.m.—PUBLIC

SUNDAY DINNERS at the COLONIAL INN
are a treat that everyone enjoys
5 P.M. - 8 P.M.
270 GOVERNMENT ST.
FREE PARKING

CRYSTAL GARDEN
PUBLIC SWIMMING
SUNDAY
2:00 - 5:00
7:00 - 9:00
MONDAY
12:00 - 1:30
3:30 - 5:00

ESQUIMALT SPORTS CENTRE
ICE SKATING
Sunday
1:45 p.m.—PUBLIC
8:15 p.m.—PUBLIC

ARMISTICE WEEKEND
DANCE SATURDAY
Geo. Kraeling's 6-pce. Seaview Room Orchestra, featuring favorite wartime numbers.
Reserve Tables Early
658-5224
McMorran's CORDOVA BAY LTD
SEAVIEW ROOM
5109 Cordova Bay Road

University of Victoria CAMPUS PLAYERS present
"The Braggart Warrior"
Translated from Plautus by Dr. Peter L. Smith
Director: Carl Hare
Phoenix Theatre
University of Victoria
November 15-19, 22-26, 1966, 8:30 p.m.
Reservations: 477-4821
Tickets, $1.50
Students 2 for 1, except Friday and Saturday

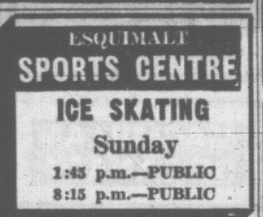

GEORGE ESSIHOS TRIO
DINE and DANCE
Every
FRIDAY and SATURDAY
9 - 12 p.m.
To the music of the George Essihos Trio, featuring vocalist Rosali
at
McPherson Theatre Restaurant
CENTENNIAL SQUARE
Where Bruce Dutton plays from 6 - 9 p.m. Friday and Saturday
Open 11 a.m. - Midnight
Also Serving
• Luncheons, 11 a.m. - 3 p.m.
• Afternoon Teas, 3 - 4:30 p.m.
• Dinner, 5 - 12 p.m.
• After Theatre Snacks
388-4741
Closed Sundays

SEE
Over 100 Life-Size Josephine Tussaud Wax Figures of Famous People, at the
ROYAL LONDON WAX MUSEUM
OPEN DAILY
9 a.m. to 8:30 p.m.
Sundays, 12 noon to 8:30 p.m.
In the Crystal Garden Swimming Pool Building across from the rear of the Empress Hotel — 383-4461

Enjoy excellent food, lilting music for dancing . . . right on the seashore, with sweeping views of the Strait of Juan de Fuca.
★ Bevan Gore-Langton appearing nightly
RES. 386-7222
OAK BAY MARINA RESTAURANT

NORTH BREEZES

The man in the blue suit dropped in for lunch after the Remembrance Day parade and said, "Well that takes care of the last holiday until don't-mention-it."

"Don't-mention-it?" said his companion, the man in the brown suit. "Oh you mean Chri . . ."

"Don't say it," said Blue Suit," or some disc jockey will start playing Joy To the World."

"But this season it might be different," said Brown Suit. "If the postmen go on strike we'll have to deliver all our Christmas cards ourselves. We'll visit all our friends, shake their hands, share their cheer. Why it could put some spirit back into the occasion—except for the postmen of course."

"Change the subject," begged Blue Suit. "I haven't even got my leaves raked yet. Bah, Humbug," he said.

IMPERIAL congratulations this week to new Esquimalt municipal engineer William G. Gerry, to Al McMinn, new president Victoria Horticultural Society and to Victoria women's tenpin title winner, Helen Young.

Your Host,
Nick North
Imperial Inn
Fine Dining in Victoria
Douglas and Discovery Streets
WESTERN INTERNATIONAL HOTELS CANADA

3rd WEEK! Limited Engagement
WINNER OF 6 ACADEMY AWARDS!
METRO-GOLDWYN-MAYER presents A CARLO PONTI PRODUCTION
DAVID LEAN'S FILM OF BORIS PASTERNAK'S
DOCTOR ZHIVAGO
IN PANAVISION® AND METROCOLOR

Evenings 8 p.m.
Matinees, Wed., Sat. and Holidays, 2 p.m.
Good Seats Available All Performances
Reserved Seat Box Office Open 11 a.m. Daily

	Loge	Orch.	2nd Bal.
Evenings	2.50	2.00	2.00
Matinee	1.75	1.50	1.50
Students, Mon. thru Thurs			1.25

Avoid Box Office Line-up—Buy Tickets in Advance!
ODEON
780 YATES, 383-0513

FAST MOVING ENTERTAINMENT
CHILDREN 50¢ ALL DAY

The True Story of Colonel Mickey Marcus
His courage changed millions of lives . . . his legend belongs to many lands!
"CAST A GIANT SHADOW"
A MIRISCH CORPORATION PRESENTATION
KIRK DOUGLAS · SENTA BERGER
AND SPECIAL APPEARANCES BY FRANK SINATRA · YUL BRYNNER as Mickey
COLOR JOHN WAYNE
Plus Pink Panther Cartoon
Adult Entertainment
Feature: 1:05, 3:35, 6:10, 8:45
Last Complete Show: 8:35
CAPITOL A FAMOUS PLAYERS THEATRE

THE TRAP ... RAZOR EDGED WITH UNBELIEVABLE SUSPENSE!
RITA TUSHINGHAM
OLIVER REED
THE TRAP
COLOUR PANAVISION

Filmed amidst the awe-inspiring scenery of British Columbia
Feature starts at 1:05 - 3:05 5:05 - 7:05 - 9:15
Last complete show 8:55
Royal A FAMOUS PLAYERS THEATRE
DISTRIBUTED BY 20th CENTURY FOX
No Film Show Monday

Greater Victoria Centennial Society
Presents the
Vancouver Opera Association
In Humperdinck's Delightful
HANSEL AND GRETEL
Fun for the Whole Family
McPherson Playhouse—8:30 p.m.
TUESDAY ONLY—NOV. 15
Tickets at Box Office: $1.50; Students, 75c
PROCLAMATION DAY
Nov. 20—Memorial Arena
7:30 p.m.
Inter-Church Service with Pageantry
2,000 PARTICIPANTS
including
THE LORD MAYOR OF LONDON
His Honour the Lieutenant-Governor of British Columbia,
The Most Reverend H. E. Sexton, Archbishop of British Columbia
and
The Most Reverend Remi J. De Roo, Bishop of Victoria,
will be in attendance
600-voice Choir Salvation Army Band
ADMISSION FREE by Ticket Only, Available After Nov. 7th, at the Arena or No. 14 Centennial Square

The McPherson Playhouse
COMING EVENTS
November 13th
CANADA-CHINA FRIENDSHIP SOCIETY
Film — 2:00 p.m.
November 15th
Vancouver Opera Association
HANSEL AND GRETEL
8:30 p.m.
Nov. 18th - Dec. 3rd
BOEING BOEING
8:30 p.m.
Nov. 19th and 26th, Dec. 3rd
THE PIED PIPER
2:00 p.m.
November 20th
VICTORIA MUSICAL ART SOCIETY
3:00 p.m.
November 22nd
BAVARIA THE BEAUTIFUL
World Adventure Tours Film
8:30 p.m.
December 4th
RIKARD FLOER
Lyric Tenor
2:30 p.m.

bastion theatre
OPENING FRIDAY
Bastion Theatre on Stage in Victoria
Presents
BOEING BOEING
Sky high comedy hit of London, Paris, New York
McPherson Playhouse
Nov. 18 to Dec. 3—8:30 p.m.
Box Office 386-6121
And ANOTHER Great Marge Adelberg MUSICAL for Children
(4000 saw it and loved it in Olympia!)
THE PIED PIPER
3 Performances Only, November 19, 26, December 3
McPherson Playhouse, 2 p.m.
Free Ice Cream for Birthday Parties Phoning in Advance—382-4112

Youll Lid Your flip over this one!
It's Just about the wildest movie ever made!

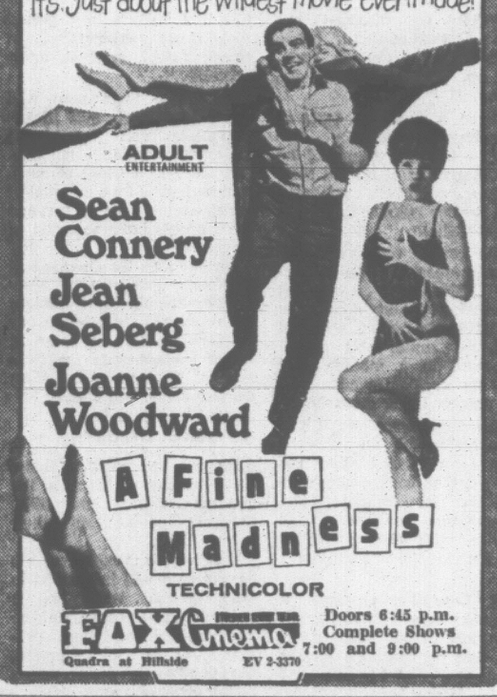

ADULT ENTERTAINMENT
Sean Connery
Jean Seberg
Joanne Woodward
A Fine Madness
TECHNICOLOR
FAX Cinema
Quadra at Hillside
EV 2-3370
Doors 6:45 p.m.
Complete Shows 7:00 and 9:00 p.m.

TODAY
starring FRANKIE AVALON · ANNETTE FUNICELLO · FABIAN · CHILL WILLS
THEY LIVE FROM SPINOUT TO CRACK UP... and they love as fast as they can get it!

FIREBALL 500
AMERICAN INTERNATIONAL
PANAVISION and COLOR
also starring HARVEY LEMBECK · JULIE PARRISH
TODAY
Doors 1 P.M.
Feature 1:10, 3:15, 5:20, 7:25
Last Complete Show, 9 p.m.
Coronet
836 YATES ST 388-5414

TILLICUM OUTDOOR
BURNSIDE AT TILLICUM — EV 2-7551
BOX OFFICE OPENS 7:30
CARTOON CARNIVAL, 8 P.M.
TONIGHT—TRIPLE FEATURE
INCREDIBLE HORROR!
Learn the Terrifying Secret... the Hideous OBSESSION of...
The Man Who Could Cheat Death
TECHNICOLOR® · A HANNER PRODUCTION
ANTON DIFFRING · HAZEL COURT · CHRISTOPHER LEE
At 8:07
CENSORED
behind this panel is "THE THING"
...can you stand the horror in
GODZILLA VS. THE THING
COLORSCOPE
At 9:45
WHY DOES HE DO IT?
VICTOR BUONO Shock Sensation of "Baby Jane"
as THE STRANGLER
At 11:25

LOOKING AROUND AT ART

By ROBIN SKELTON

Work by Young Artists Excites Imagination

The section of the Young B.C. Painters Exhibition devoted to graphics and watercolors is a good deal more interesting than that devoted to paintings, and I strongly recommend you to visit the University of Victoria Gallery within the next few days before the show ends.

Skelton

In commenting on the paintings section I suggested that many of these young artists reveal a taste for the sensational and the merely fashionable; the graphics are less sensationalist, on the whole, though there are a number of works which seem to me to be only clever exercises in currently acceptable modes.

I feel, for example, that Michael Morris's dexterous confections, while showing strong feeling for rhythm and great decorative ability, lack something essential to true artistic success.

This lack is not easy to identify; it may be that the shapes, colors, movements, and textures lack warmth and are too well contrived to suggest anything save intellectual commitment to the technicalities involved; it may be, more simply, that I am myself out of sympathy with the machine-age coloring and cool poise of these works.

Whatever the reason, I found these pictures curiously empty.

It is interesting to contrast Morris's works with Joe Kennedy's **Silk Screen 1965**; this is composed of a series of panels, each providing a variation upon the theme of a human figure.

Reading the work from left to right is like watching a series of transformations, each one unexpected and yet appropriate.

Kennedy's textures are often raw, and he appears to enjoy exploiting the grotesque and harsh, but his work always has human relevance.

He may sometimes perpetrate a fashionable ugliness, but he appears to be really concerned with the human predicament.

Several of these young artists appear to be attempting to comment upon the human creature. Some of the comments are sad, some angry, and some comical.

Phil Harrison's **After Tea** is a moving and subtle presentation of human pathos; the space in the picture is a projection of the mood of the figure so carefully isolated and so delicately etched in the foreground.

The drawings of Dalton Whitney and Bill Bissett are less interesting; the former seems to me to be merely clumsy and the latter facile and derivative.

Gail Bigsby's little drypoint of a nude, though technically less adept, has a great deal more feeling and is indeed sensitive and strong.

Several of the drypoints are worth attention. Myra Eadie's work in this medium reveals great sensibility, and a strong vein of romanticism; perhaps no single work quite comes off, but all are disturbing and imaginative.

They combine delicacy with inventiveness and suggest that this painter may go far.

Jack Evans is also inventive, and his work has a certain gaiety; I very much enjoyed his **Finger Pop I** for its vitality and humor, and admired the boldness of much of his other work.

Perhaps the most ambitious work in this exhibition is Leonard Brett's **Apotheosis.** It is hard to look at it without memories of Mark Tobey getting in the way, but it would be a mistake to call the work derivative. The vocabulary may owe something to Tobey, but the statement, and the rhythmic organization, is Brett's own. This is a painting of real significance.

Lorne MacDonald's untitled work also strikes me as having individual power; its tones and textures are handled with great authority, as are those in R. Wayne Eastcott's color etching, **Three and a Half No. 1.**

In both these pictures there is a sombre strength, and a brooding drama which I find impressive.

Perhaps the most impressive aspect of this whole show, however, is its variety.

Young B.C. Painters may falter a little when producing large works, but, clearly, they find etchings, aquatints, drypoints, watercolors, and drawings endlessly rewarding.

Go and see this exhibition before it is too late.

They Shot Me in the Hand Oh, Yes, Also in the Head

WINDS OF CHANGE, by Harold Macmillan. (Macmillan Co. of Canada 1966.) 607 pp. plus appendixes and index.

There is a curious sense of detachment throughout this book — the first volume of the autobiography of Harold Macmillan, publisher, politician and former prime minister of Great Britain.

The reader receives a distinct impression of the university debater or Commons member whose style calls for a hand in the pocket, a hint of a bored smile, and casual comment in a manner that puts the speaker a cut above the subject being discussed.

This detachment — and it is apparently not an affected pose — is carried almost to the point of comic exaggeration in, for instance, Mr. Macmillan's recollections of service with the Grenadier Guards in the First World War.

At Loos he received a disabling wound in the hand. It is only in the telling us of this that he mentions having received a painful head wound earlier in the day.

In the battle of the Somme he was knocked out by machine-gun bullets in the pelvis.

Lying unnoticed in a shell hole in No Man's Land while waves of German infantry swept back and forth above him: "I had in my pocket Aeschylus's 'Prometheus' in Greek . . . I read it intermittently."

All honor to a man who could show such stiff upper-liptitude and insouciance under such trying conditions. But there is a sense of once-removedness from reality which seems also to pervade the author's later accounts of larger issues.

Service with the Guards had a lifelong influence on Macmillan. For the first time in his relatively sheltered upper middle-class life he came in direct contact with the little man of England — the slum dweller and humble toiler.

Private Lives

He was impressed with the quiet heroism of his men, the genuine nature and often touching nobility of their private lives.

This was an experience to be repeated and intensified in later years, when as a parliamentary candidate he rang doorbells and gave curbside speeches while stumping the depressed, working-class riding of Stockton.

Macmillan refers a number of times to the contrast between the two worlds of the upper-class country homes and the factory slums. He felt a prickling responsibility that was later to show in his support for progressive welfare measures.

But even in this, "unflappability" remains dominant. Macmillan seems never quite to get mussed, or disturbed above a conversational tone, by anything.

First Election

The big events of his life: his marriage to a daughter of the Duke of Devonshire (he proposed to her in Jasper National Park), his entry into his father's publishing business, his first election to Parliament, his maiden speech as an MP — these sometimes excite description; but often a mere passing mention, and never a gloves-off treatment to reveal the real — and rather admirable — man underneath.

It is a personal characteristic which was to have its effects on Britain's domestic and foreign problems when the years brought Macmillan to prominence.

This volume carries us up to the outbreak of the Second World War. A fair amount of detail on the parliamentary history of the twenties and thirties is offered, but even the occasional personal anecdote does not provide a sense of new divulgement.

There are some sharp comments on the 1914-1918 generals who ran the war from their chateaux. (Why should the men mind weeks of rain in the open — "they've got their mackintosh sheets, haven't they?")

Dragon's Seeds

There is criticism of the United States' post-Versailles policy: "It was Washington that rejected the League of Nations. It was Washington that rejected the Treaty and by so doing, sowed the dragon's seeds of the Second World War."

But Macmillan never lost sight of the need for the United States in world affairs and particularly the necessity for a strong Anglo-American friendship — a belief given personal emphasis since his mother, like Churchill's, was an American.

There is an echo of Mackenzie King's strong maternal attachment in Macmillan's admission that "at every important stage of my life I have felt her presence, both while she was alive and after her death."

Chamberlain

Chamberlain's inept handling of the pre-war situation, culminating in the disaster of Munich, of course gets the detailed treatment it must have.

And there are recollections of the odd way in which Chamberlain virtually forced the resignation of Foreign Secretary Anthony Eden by circumventing and humiliating him through personal intervention in his department — particularly in dangerous dealings with Mussolini.

The book is well enough written and will reward the reader with its account of great events by a man who was there. Macmillan is a man on whom the winds of change blew strongly.

His life embraces three greatly differing worlds — of pre-1914, of the between-wars period, and of the incredibly altering scene of today.

His Nostalgia

A noticeable number of times the chronicler makes mention of the "clop and jingle" of the horse-drawn traffic of his boyhood, the night-time ring of horses' hooves on the cobbles." One feels Macmillan's continuing nostalgia for those gentler, more comfortable times, even with the occasional shadow of the plight of the poor in the pre-welfare state to disturb this man of conscience.

But all this is preliminary. The meat — the story of his years of responsible office — is yet to come.—B.A.T.

Wanted: Fair Look At All the Facts

RUSH TO JUDGMENT by Mark Lane. Toronto, Queenswood House Ltd. 478 pages. $9.50.

Reviewed by W. G. Shelton

The Warren Commission Report, which found Lee Harvey Oswald to be the sole assassin of President Kennedy, was greeted with a sigh of relief by the American public when it appeared in September, 1964.

The unsettling rumors of conspiracy were false and the case was closed. Or so it seemed.

NEW CRITICISM

However, the Commission also published two months later, the 26 volumes of the hearings themselves. Enough time has now elapsed for a thorough study of the testimony and exhibits upon which the commission based its case and the result has been a fresh wave of criticism.

One of the new books, **Rush to Judgment,** is written by Mark Lane, the New York attorney retained by Marguerite Oswald in a vain attempt to have her son represented before the commission.

In it, the author does not attempt to prove that Oswald was innocent, or advance an alternative theory. He merely points out the amount of evidence there is in the commission's own files which conflicts with the official version.

For example, 22 out of the 25 witnesses who gave affidavits within 48 hours of the assassination said that the shots came from a knoll near the railroad overpass. Seven witnesses actually saw smoke there. One policeman even noticed the smell of powder. Yet the Warren commission concluded there was "no credible evidence" that the shots came from anywhere but the Book Depository.

That the commission's standard of "credibility" is uniquely its own can be illustrated by the different way it treated two other witnesses.

ADMITTED LIAR

The only person to identify Oswald as having fired the shots was an admitted liar, with poor eyesight. The testimony of another witness, with better than 20-20 vision, that the window from which Oswald is supposed to have fired was empty at the time, was rejected.

Why? Because he had a tendency to exaggerate about his school marks.

In example after example, Lane documents the fragility of the commission's reconstruction of events surrounding the assassination.

What emerges clearly is that the Warren Commission Report cannot be taken on trust. Until the authorities demonstrate a willingness to deal fairly and equally with all the facts, the Kennedy murder case cannot be considered closed.

Meanwhile, for those interested in a mystery which puts fictional thrillers to shame, Lane's fascinating book is required reading.

Future Still Touch and Go For Whoopers

THE WHOOPING CRANE, by Faith McNulty (Dutton, $4.95).

Man is coming slowly to the realization that his progress in making the world his oyster may not be so progressive after all.

One of the encouraging signs is the almost national concern over the fate of the whooping crane. Twenty-five years ago this beautiful bird was on the verge of extinction after having survived since the Pleistocene Age only to fall before the encroachments of civilization.

Through the strenuous efforts of conservation groups the whooping crane population has slowly but shakily increased. Last year there were 44.

It's still touch and go whether he will survive or go the way of the passenger pigeon and the dodo bird.

This book tells the story of a fight for survival in which a bird becomes a symbol of a nation's awakened conscience.

Enjoy Only By Eye, Nose

DAFFODILS ARE DANGEROUS: The Poisonous Plants in Your Garden, by Hubert Creekmore (Walker $4.95).

A chatty and non-technical discussion of the common garden flowers and plants whose beauty and scent should be enjoyed only by the eye and nose — they should not be eaten.

Not many adults are likely to munch on a handful of boxwood leaves, or flowers of the star-of-Bethlehem, but children and animals might.

The book pins a red flag of danger on many a garden favorite besides the notorious poison ivy, oak, sumac and toadstool.

Horror-Laden Events

THE PLAYBOY BOOK OF SCIENCE FICTION AND FANTASY (Trident $5.95): Selections from Playboy of imaginative tales of vanguard science and strange and sometimes horror-laden events. Some of the authors are Bradbury, Sturgeon, Sheckley, Clarke, Pohl, Finney, Tenn.

HOBBY SHELF

Sharks, Morays and Treasure, R. P. L. Straughan.

The New Good Housekeeping Cookbook, Good Housekeeping Institute.

How To Be Rich, J. P. Getty.

Fairs, Shops, and Supermarkets; a History of English Shopping, Dorothy Davis.

Bristol and Other Coloured Glass, John Bedford.

Music in a New Found Land, W. H. Mellers.

Winning Wrestling, J. P. Dratz.

Judo for Women, Ruth Horan.

You and Your Horse, B. L. Kearley.

The Corporation of the District of Saanich

BRIDGE CLOSURE

TAKE NOTICE that the bridge over the Colquitz Creek at INTERURBAN ROAD south of Marigold will be CLOSED for repairs for approximately two weeks commencing

8 a.m. MONDAY, NOVEMBER 14, 1966

All Vehicular Traffic will be required to detour by Burnside and Marigold Roads. A temporary footbridge will accommodate pedestrians.

N. W. LIFE, P.Eng.
Municipal Engineer.

In Rejection Legal Claim From Overseas Shippers and Suppliers

IMPORTANT

PUBLIC AUCTION

TO SETTLE A FINANCIAL DISPUTE IN LIQUIDATION OF SHIPMENT

Ex SS "Moose Jaw," Five Bales, Marks 1005/1-5

SUPERB AND VALUABLE

PERSIAN RUGS

OF VERY HIGH QUALITY AND UNIQUE DESIGN . . . being of such rare qualities as KIRMAN, SAROUK, DJOSHEGAN, QUOOM, TABRIZ, KURDISTAN, ISPAHAN, DJOGAN, INGHILIAZ, KASHAN, HERAT, MEHREVAN, BORLOU, KAPOUTRAHANG, MIR, TEREMEZ. From the largest rug of 15'x10' through to 3'x2', at the Storage Warehouse

Heaney Cartage & Storage Co. Ltd.

No. 6 Warehouse,
Montreal and Dallas Road, Victoria, B.C.

On Monday, November 14th, 1966, at 3:30 p.m.

On view Monday, November 14th, 1966, from 11 a.m.

The above consignment was ordered by Mr. I. Fahel, whose premises are at the Johnston Terminals Ltd. Warehouse, 550 Beatty Street, Vancouver, B.C. Due to the shipping strike of the U.K. ships, these very valuable Persian and other Oriental carpets and rugs were delayed and Mr. Fahel cancelled the order. Due to circumstances beyond the control of buyer and seller, the shipments have nevertheless come forward, and in order to avoid litigation, a liquidation by public auction has been agreed between parties to dispose of all bales.

TERMS OF AUCTION:
(1) No catalogues but all lots clearly marked as to size and origin.
(2) All lots to be removed from Heaney Cartage & Storage by Monday, November 14th, 1966, 8 p.m.
(3) No removals during auction.
(4) Purchasers to give their name, address and deposit at fall of hammer.

We Specialize In **Term** Life Insurance

CUMBERBIRCH Insurance Agencies

937 YATES STREET 388-4231

A Party Politician:

The Memoirs of CHUBBY POWER

edited by NORMAN WARD

From his first campaign in 1908, Senator Power surveys the liberal party in Canada and Quebec through two world wars, depression, prosperity and transition to welfare state. From grass-roots politicking to the closed doors of a wartime cabinet, Chubby Power reveals the raw materials of recent Canadian history. Illustrated.

at your bookseller's $8.50

MACMILLAN OF CANADA

VICTORIA DENTURE CLINIC

Suite 216, 895 Fort Street • Phone 386-8031

Offering a complete professional denture service sponsored by the Academy of Dentistry of British Columbia

ACADEMY OF DENTISTRY

A non-profit society sponsored by the College of Dental Surgeons of British Columbia

GEORGIA MEDICAL-DENTAL BUILDING, 925 WEST GEORGIA STREET, VANCOUVER 1, B.C.

For Novices and Seasoned Investors—1966 Home-Study Course in

HOW TO INVEST YOUR MONEY IN BONDS AND STOCKS

This practical, ten-lesson home-study course describes and illustrates Canadian securities, investment terms, principles and procedures and their wise use in the investment of your money.

Based on questions of hundreds of Canadian investors and the experience of leading investment dealers, this course includes a 325-page text book, illustrative material, self-test questions and a free question and answer service on all course material. Total fee is $10.00. For descriptive folder and registration write to:

Investment Dealers' Association of Canada
536 Howe Street, Vancouver 1

You CAN Sell Your House This WINTER

List it with a Realtor who is a member of the Multiple Listing Service of the Victoria Real Estate Board.

M.L.S.

AALBORG AKVAVIT

THE SUPERB APPETIZER

Serve it straight and ice-cold right from the refrigerator . . . with smorgasbord, buffet suppers or canapes.

Also delightful in cocktails . . . first distilled in 1846. Available in B.C. Liquor Control Board Stores.

This advertisement is not published or displayed by the Liquor Control Board or by the Government of British Columbia.

Penguins, Pelicans and Pans! EATON'S Has Popular British Paperbacks

Why do YOU read books? There are many reasons and hundreds of books to choose—in Eaton's Paperback Shop.

Did you see "Dr. Zhivago". . . "Born Free"? Read the books now, and renew your enjoyment!

Are you interested in extra-curricular reading for your University courses? Classics such as Shakespeare's works, Ibsen's plays are in convenient paperbacks.

Can you relax with a good mystery in the evening? Mystery, adventure, romance . . . they're all there by favorite authors.

Start the youngsters on the reading road with delightful Peacock, Puffin and Armada books for boys and girls.

Renew the reading habit at EATON'S Paperback Shop.

EATON'S—Books, Main Floor

Superlative in Sound

VIDEO SOUND CRAFT

A complete selection of solid state and vacuum tube stereo amplifiers, field effect FM multiplex tuners, and receivers at Video Sound Craft. New professional turntables, tone arms, cartridges, speakers and systems.

Scott 382 AM/FM Receiver

McIntosh MR-71 FM Tuner

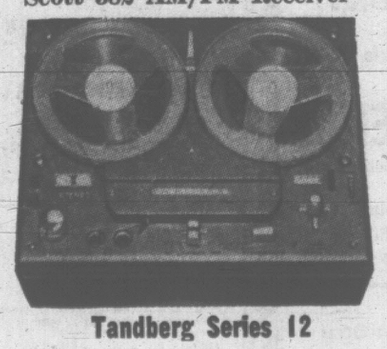

Tandberg Series 12

Many Specials including a Comprehensive Selection of Popular and Classical Records.

Paintings and Artists' Supplies

Lay-Away Plans

"A new standard of tape recorder excellence"

VIDEO SOUND CRAFT

★ Custom Stereo
★ Artists' Supplies
★ Records
★ Cameras
★ Musical Supplies
★ Hobbies

3615 Shelbourne Street, Victoria, B.C. 477-3223

CJVI DIAL 900

TEMPLE SINCLAIR

PORT FIRE INSURANCE RATES TO DROP $1

PORT ALBERNI—Fire insurance rates on private houses in the area will drop $1 per thousand with establishment of a full-time fire department.

The announcement was made as the first truckloads of earth were still being moved from the site of the new firehall on 10th and Bute.

While no announcement has been made regarding insurance rates on commercial property, store owners and industrial chiefs are hoping this will come shortly.

At present a full-time fire-fighting staff of eight men is stationed in the old firehall.

The new building will be more centrally located.

Although the new rates do not at present apply to Alberni, it is assumed they will as soon as Port Alberni and Alberni amalgamate to form the City of Port Alberni on Jan. 1.

'Flying' Trio All in Hospital

LADYSMITH — Three men were sent cartwheeling several feet through the air Friday afternoon when struck by a car.

Edmund Switzer, of Ladysmith, is in Nanaimo hospital with a fractured hip and multiple injuries.

William Wagar, of Ladysmith, is in hospital with a badly damaged knee and multiple cuts. He was also in a state of shock.

The third man, John Lawson, also of Ladysmith, suffered a broken kneecap and rib injuries.

Switzer, Wagar and Lawson had been out with a truck and trailer gathering wood.

At the north intersection of the Trans-Canada Highway and First Avenue a wheel came off the trailer.

They emptied the trailer load into the truck and delivered it.

The accident happened when the three of them went back to fix the broken wheel.

They were standing on the shoulder of the road when a southbound car driven by Arthur Mitchell, Ladysmith, struck all three of them.

They were thrown into the middle of the road.

The accident happened about 5:30 p.m.

Mrs. Wagar said today all three men had wood-burning furnaces in their homes and had gone out with the intention of getting several loads of wood.

Two Aldermen To Run Again

DUNCAN—Two out of three city aldermen due to retire next month indicated today they will seek re-election.

Ald. Bob Mason will go for a third two-year term. He said one of his aims will be closer co-operation between city and municipal councils.

Veteran Alderman James H. Saunders will also run again.

Undecided is Ald. Homer Alex, a newcomer to council and in his first year. He is completing an unexpired term of office.

ISLAND ROUNDUP

Ambulance Fund Drive Under Way

LADYSMITH — A fund-raising campaign to obtain $13,000 for a new ambulance has been started here.

A canvass of residents will be held the last week of this month.

★ ★ ★

NANAIMO — No definite plans for rebuilding the fire-gutted Roman Catholic church at Ladysmith have been announced by officials after fire on Monday burned the pioneer church Our Lady of Perpetual Hope.

The church group owns property at another site in Ladysmith and it is anticipated that a new building will probably be built there

★ ★ ★

PORT ALBERNI — Howard Andre Loyd, of Port Alberni, was sentenced to three months in jail when he appeared in court here and pleaded guilty to his third offence of impaired driving.

Island Hall Hotel

Parksville, B.C.

Just a pleasant drive from your home is the West Coast's most fabulous resort. Located right on the seashore and on the Island Highway. Equipped with swimming pool, whirlpool, indoor heated sea water sauna, exercise gear, indoor and outdoor games. Comfortable modern rooms, excellent food.

SPECIAL
SMORGASBORD
Saturdays and Sundays, 12.30 to 2.30. Hot and Cold Foods .. $2.50

Write or phone for reservations. (Sorry, no availabilities for Christmas or New Year's.)

Phone 248-3225, P.O. Box 340, Parksville, B.C.

Fire Sirens Mark Town Remembrance

DUNCAN — The sound of fire sirens brought everything to a halt here on Remembrance Day.

The district, which volunteered a higher proportion of men to the armed forces than anywhere else in Canada, mourned her war dead.

In brilliant sunshine, a large crowd attended the inter-denominational service at the War Memorial Cross.

The parade of army, navy and members of the Cowichan air force cadet units and Branch, No. 53, Royal Canadian Legion, was led by the band of the Admiral Mainguy Sea Cadet Corps.

The maroon-uniformed band of Cowichan Senior Secondary School accompaned hymn singing during the service.

Conducting the service jointly were Rev. Neil Robinson, Legion padre, Rev. G. Allan Kerr and Rev. Paul Monahan.

The lament, "Flowers of the Forest," was played by piper John Low.

Wreaths were laid at the cross by representatives of the armed forces, civic authorities, the Legion, service clubs, fraternal organizations, youth clubs

War Memorial

GANGES—The newly located War Memorial here was dedicated during Remembrance Day services Friday.

The War Memorial was moved from its old site in town to the recently built Centennial Park.

Performing the dedication ceremony was Ganges rector, Arch-Deacon R. B. Horsefield.

While hundreds of young and old looked on, Arch-Deacon G. H. Holmes, honorary padre of the local branch, also dedicated the new colors.

Plead Not Guilty

GANGES—Two men pleaded not guilty when they appeared in magistrate's court here charged with stealing sheep. George Plumb of Cowichan Station, and Ronald Plumb of Duncan, were remanded on $100 bail each to Nov. 18.

Laing Confirms Housing Money

DUNCAN — Indian Affairs Minister Arthur Laing has confirmed in writting a capital contribution will be made to meet immediate housing needs on Cowichan Reserve.

Mr. Laing said in a letter to Abraham Joe he will make this recommendation and the money will be spread over the next four years.

He said the money will be administered by the Cowichan band council, but no amount was specified.

In a brief sent to the minister, Cowichan band's grievance committee said 81 new houses are needed over the next four years.

Peterson To Open Alberni School

PORT ALBERNI — Education Minister Leslie Peterson will open the $500,000 E. J. Dunn junior secondary school here Dec. 5.

The school, based on a new cluster-type plan, has attracted several visitors from other school districts since its recent completion.

New principal will be E. J. Webb.

Peter Pollen FORD

See Bud Holm

'67 FORD Quiet and strong— from as low as $2995

Yates at Cook 384-1144

Hurry! Hurry! you have only a few days left to buy Canada Savings Bonds without paying accrued interest

Hurry! Hurry! you have only a few days left to buy Canada Savings Bonds without paying accrued interest

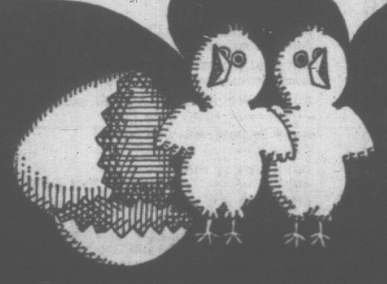

BUY YOURS RIGHT AWAY

C-146

DISTILLED IN CANADA BY TANQUERAY GORDON & CO. (CANADA) LTD.

"Some luxury cruise. Imagine running out of Gordon's Dry Gin."

THIS ADVERTISEMENT IS NOT PUBLISHED OR DISPLAYED BY THE LIQUOR CONTROL BOARD OR BY THE GOVERNMENT OF BRITISH COLUMBIA

Fine Sofa and Chairs in a wide range of colours, fabrics on sale

the Bay

Repeat! Flexsteel's fabulous offer. There's a really wide choice of excellent fabrics (3 WHOLE BOOKS) to choose from plus a classical approach to furniture styling that you'll love! Good looking, deep down comfort with built-in support (tempered steel springs are lifetime guaranteed) . . . the perfect choice for the more discriminating, more critically aware shopper, more selective shopper . . . YOU. On sale at the Bay now! FLEXSTEEL.

For Qualified Decorators consult the Bay's Studio of Interior Design, Local 244.

f FASHION FURNITURE fourth floor

Traditional Flexsteel Loose Cushion Sofa—A classic combination of style, deep down comfort, famous Flexsteel's built-in support. Wide range to choose from; shown in a traditional floral, richly quilted.

75" Sofa. Sale, 399.99 — CDP $19 monthly
88" Sofa. Sale, 489.99 — CDP $20 monthly
50" Love Seat. Sale, 339.99 — CDP $17 monthly
Chair. Sale, 199.99 — CDP $13 monthly

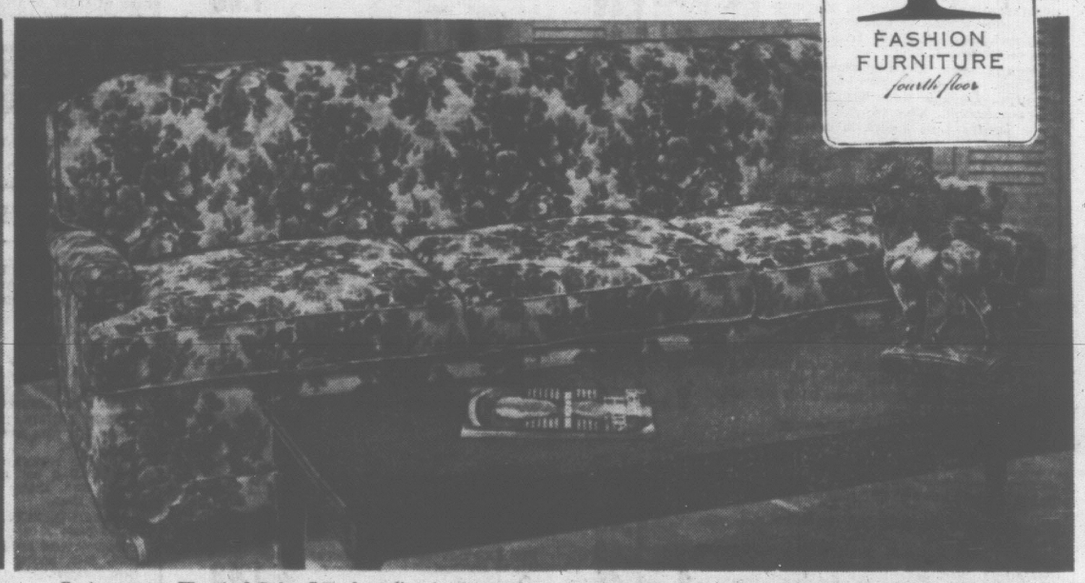

Contemporary Flexsteel Sofa—Superb styling in the modern manner with highback comfort, thick quilting; mounted on shepherd casters or skirted.

75" Sofa. Sale, 449.99 — CDP $19 monthly
88" Sofa. Sale, 539.99 — CDP $20 monthly
50" Sofa. Sale, 369.99 — CDP $18 monthly
Chair. Sale, 199.99 — CDP $13 monthly

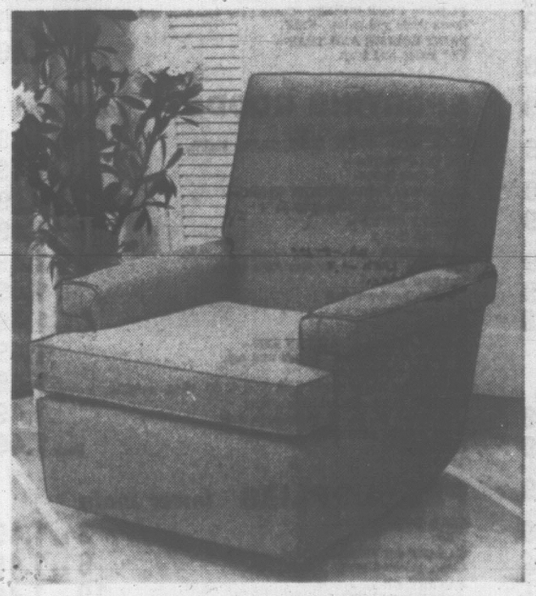

Highback Traditional Rotor-rocker — Rock and relax with Flexsteel for deep down comfort, easy action rocker and roto-rocker action, too. Attractive T-cushioned highback in a wide fabric choice.

Sale, 129.99 — CDP $9 monthly

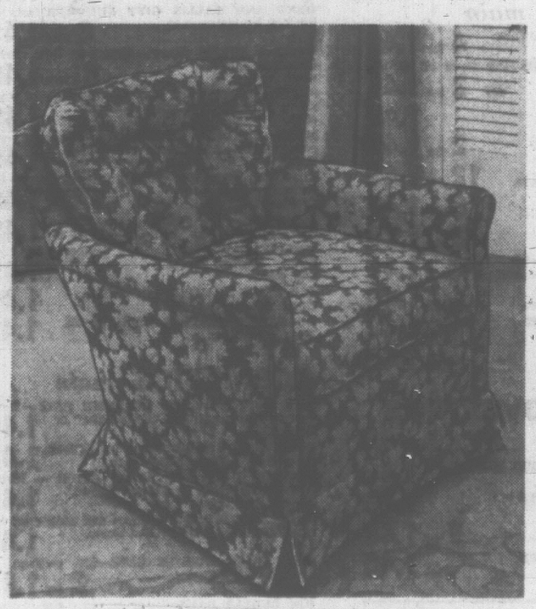

Decorator Chair Choice—Here is true decorator styling in two terrific classics. Biscuit backed or swivel tub shown. Why use matching chairs with your sofa when you can have that special design touch at sale price. Sale, each 159.99—CDP $11 monthly

Transitional Slimline Sofa—High-back loose-cushion style that teams smooth appearance with comfort plus! Hardwood frames, special Flexsteel tempered steel springs, T-cushioned seats. Shown in lustrous tapestry (yellow-green-blue). Inside measurement 88". Sale, 399.99—CDP $19 monthly.

50" Love Seat. Sale, 299.99—CDP $15 monthly

75" Sofa, Sale 349.99—CDP $17 monthly

Chair, Sale, 199.99—CDP $13 monthly

The BAY, furniture, 4th

VICTORIA'S GREAT STORE, DOUGLAS AND FISGARD. OPEN DAILY 9 A.M. TO 5:30 P.M. SHOP THURSDAY, FRIDAY, 9 'TIL 9. DIAL 385-1311. COBBLE HILL, DUNCAN, GANGES, GULF ISLANDS, CALL ZENITH 6040 (TOLL FREE)

VICTORIA'S GREAT STORE AT DOUGLAS AND FISGARD STREETS. OPEN DAILY 9 A.M. TO 5:30 P.M. THURSDAY AND FRIDAY 9 'TIL 9

1.49 DAY the Bay MONDAY

SORRY, NO PHONE or MAIL ORDERS

You must be satisfied! All merchandise is new. No counter-soils.
Save at least 20% on these outstanding values for your shopping dollar!

NOTIONS AND WOOL *main*

FUR COAT HANGERS—Mahogany colored, wide carved design, plastic hanger. 2 for 1.49
FOAM CHIPS—Large poly bag of foam chips. 3 for 1.49
CROCHET COTTON—No. 20 white and ecru, No. 30 white and ecru. 4 for 1.49
NYLON HEAD BANDS—Pack of three assorted colors. 2 for 1.49
CANVAS BOARDS—Artists' canvas boards, 16x20, for oil painting. 2 for 1.49
HBC INDIAN YARN—Red, black, yellow, white, blue, navy, rust and many more. 2 for 1.49
BABY WOOL—50/50 and silk twist, 1-oz. ball. Blue, pink, white, green. 5 for 1.49
THREE AND FOUR-PLY ALL-PURPOSE—1-oz. balls. Rose, beige, white, copen, brown, black, green, and many more. 5 for 1.49
MOHAIR AND WOOL — 1-oz. balls. Honeysuckle, copen, red, beige, coral, yellow, pink, mauve, and many more. 3 for 1.49
WOOL ODDMENTS—Assorted colors and types. 7 for 1.49
POPPY AND PANSY BLEND—1-oz. balls. Assorted colors. 5 for 1.49
NYLON CRIMPSET WOOL—Red, blue, green, black, white, brown and others. 5 for 1.49
BARBRA MUMS—White, talisman, yellow. 10 for 1.49
SINGLE CACTI MUM—White, talisman, yellow. 4 for 1.49
TRIPLE CACTI MUM—White, talisman, yellow. 2 for 1.49

STATIONERY, CARD BAR *main*

CANARY SECONDS—Approximately 500 sheets of yellow practice typing paper. 2 for 1.49
SHELF PAPER—12" wide, 8 feet long, white, yellow, turquoise. 4 for 1.49
PLAYING CARDS—Assorted designs and motifs, single deck. 2 for 1.49
SHEAFFER PEN—Assorted colors, choose from cartridge or ballpoint design. 2 for 1.49
LUNCHEON NAPKINS—Paper napkins, 100 per pack. Christmas motifs. 3 for 1.49
BLUE LINED ENVELOPES—100 per box. 3 for 1.49

SOLID PACK CARDS—20 cards per box. 1.49
PAPER WRAP—4 rolls assorted color paper. 2 for 1.49
FOIL WRAP—4 rolls assorted foil wrap. 2 for 1.49
VALUE WRAP—Includes paper, tags and seals, cello tape. 2 for 1.49
BOW PACK—20 ready-made bows in assorted colors. 2 for 1.49
RIBBON PACK—6 rolls of assorted colored ribbon. 2 for 1.49
ASSORTED BOXED CARDS—Various sizes and designs to choose from. 2 for 1.49
SOLID PACK CARDS—21 cards per box. 2 for 1.49

CHILDREN'S WEAR *third*

SLEEPERS—1-piece stretch style in maize, pink, white, aqua. Sizes 1, 2. 1.49
VESTS—White cotton. Tie front, pullover or button styles 6 months to 24 months. 3 for 1.49
OVERALLS—Red, pink, turquoise, blue corduroy with bib front and shoulder straps. 12-24 months. 1.49
T-SHIRTS—Cotton knit prints. Long sleeves, crew neck. Sizes 1, 2, 3. 2 for 1.49
SLEEPERS—2-piece with long sleeves, snap back. Pink, blue, yellow cotton. Sizes 1-4. 1.49
T-SHIRTS—Collared or turtle neck, long sleeves. Stripes and plains. Sizes 4-6x. 1.49
BOYS' SHIRTS—Long sleeves, in cotton or flannelette. Sizes 4-6x. 1.49
BOYS' AND GIRLS' FLANNELETTE PYJAMAS—Regular 2-piece style in assorted prints. Sizes 4-6x. 1.49
BOYS' AND GIRLS' UNDERWEAR—White cotton vests and briefs. Sizes 2-6. 4 for 1.49
BOYS' SLACKS—Corduroy and chino in navy, brown, charcoal. 1.49
½ boxer, 2 front pockets. 4-6x. 1.49
GIRLS' SLIMS—Lined and unlined styles in red, blue, brown corduroy. Sizes 2-3x. 1.49
GIRLS' SLIMS—¼ boxer style, kasha lined. Red, blue corduroy. Sizes 4-6x. 1.49
GIRLS' SLIMS—Blue, black, brown, red corduroy. ½ boxer, 1 front pocket. Sizes 8-14. 1.49
HOODED T-SHIRTS—Long sleeves, zipper front. Sizes 2-3x. Each 1.49
FLANNELETTE PYJAMAS—2-piece style with long sleeves, button front. Assorted prints. Sizes 8-14. 1.49
GIRLS' UNDERWEAR—White cotton briefs and vests. Sizes 8-14. 3 for 1.49
T-SHIRTS—With crew neck and long sleeves. Assorted cotton. Sizes 8-14. 1.49

CHILDREN'S SHOES *second*

BLACK RUBBER BOOTS—Rubber upper and sole. Knee high. Sizes 5-3. 1.49
RUNNERS—Boot style with canvas duck uppers, rubber sole, foam insole. Black and white. Sizes 11-4. 1.49
PLAID RUNNERS—Balmoral tie sneakers with canvas duck uppers, rubber soles. Sizes 11-3. 2 for 1.49
ASSORTED SLIPPERS—Slip-on style with fabric uppers. Pair 1.49

FASHION FABRICS *second*

45" AMERICAN PRINTED HOPSACKING—Tones of blue, red, gold, burgundy, green. 1½ yards 1.49
60" PRINTED FLANNELETTE—Blue, pink, yellow, white. 3 yards 1.49
60" PLAIN FLANNELETTE—Blue, pink, yellow. 3 yards 1.49
36" PRINTED SATEEN—Assorted dark prints. Cotton. 2 yards 1.49
45" SILKY BROADCLOTH—Assorted abstract patterns. Cotton. 3 yards 1.49
45" TRADITIONAL COTTON PRINTS—Dark toned prints and paisleys. Yard 1.49
48" PRINTED CALICO—Assorted florals and abstracts. Yard 1.49
36" GINGHAMS—Yellow, blue, green, beige, red. ¼" and ½" checks. 3 yards 1.49
45" PRINTED CANVAS—Abstracts and florals in blue, green, navy, brown, red. Yard 1.49
36" MADRAS GINGHAM—Four Madras patterns to choose from. 2 yards 1.49
36" HANDKERCHIEF LINENS—Printed and paisley. Yard 1.49
36" STRETCH DENIM—By Avondale. Blended fabric in blue, pink, grey. 2 yards 1.49
48" PRINTED PIQUE—By Fruit of the Loom. Assorted floral prints. Yard 1.49
36" OXFORD PRINTS—Abstract printed cotton. 2 yards 1.49
36" CHERYL LINING—All the popular colors. 2 yards 1.49
36" DEFENDER PRINTS—Abstract and floral prints on cotton. 3 yards 1.49
45" PLAIN SPORTSWEAR COTTON—Blue, green, pink, brown, beige, navy. 1½ yards 1.49
45" BLENDED PRINTS—Dark colors for Fall. 1½ yards 1.49
36" CHINESE VELVETEEN—Cotton velveteen in burgundy, 3 tones of green, red, black, blue. Yard 1.49
45" RAYON LINEN WEAVE—Yellow, light blue, brown, navy, rose. 2 yards 1.49
36" PLAIN AND FANCY DENIMS—Stripes, plain. 2 yards 1.49
45" RAYON TARTAN SUITING—Shades of red, blue, green. 1½ yards 1.49
45" PLAIN GEORGETTE— 1½ yards 1.49
45" SPORTSWEAVE—Plaid and printed cotton. 1½ yards 1.49

LOWER MAIN BUDGET STORE 1.49 DAY SPECIALS

FAMILY FOOTWEAR *lower main*

LADIES' SLIPPERS—or slipperettes of vinyl acrylic. Assorted colors. S.M.L. and XL. Pair 1.49
BOYS' RUNNERS—Black and white canvas with suction sole. Boot style. Sizes 1-5. 1.49
BOYS' SNEAKERS—White canvas. Low-cut oxford style. Sizes 1-5. 1.49
MEN'S RUNNERS—Black and white canvas. Boot style. Sizes 6-12. 1.49
MEN'S SNEAKERS—Black and some white canvas. Oxford style. Sizes 6-11. 1.49
LADIES' MULE SLIPPERS—Gold color. Sizes S.M.L. and XL. 1.49
GOLD MYLAR WEDGE SANDALS—Sizes S.M.L. and XL. 1.49
CHILDREN'S TEDDY BOOTS—Black. Sizes 4-9. 1.49
MISSES' CITY BOOTS—Sizes 11-3. 1.49
BOYS' SLIPPERS—Gore style in red and blue plaid. Sizes 1-4. 1.49
MEN'S TRAVEL SLIPPERS—Leather sole. Sizes 6-12. 1.49

MEN'S WEAR *lower main*

MEN'S SWEAT SHIRTS—Grey, white fleece lined cotton. Long sleeves, crew neck. S.M.L. 1.49
MEN'S TURTLE NECK T-SHIRTS—White only. Stretch cotton. Long sleeves, roll neck. S.M.L. 1.49
MEN'S SPORT SOCKS—White with colored ankle bands. Cotton with elastic tops. Stretch to fit all sizes. 2 pair 1.49
MEN'S DRESS SOCKS—Olive, grey, tan, viyella wool. Ankle styles. Sizes 10½, 11 11½, 12. 2 pair 1.49
MEN'S STRETCH HOSE—In assorted nylon and cotton blends. Ankle style. Fit all sizes 10-13. 2 pair 1.49
MEN'S BRIEFS—White, ribbed cotton. Elastic waist. Athletic style. S.M.L. 2 pair 1.49
MEN'S VESTS—White, ribbed cotton. Sleeveless. Athletic style. Sizes S.M.L. 2 for 1.49
MEN'S T-SHIRTS—White, cotton, short sleeves, crew neck. Sizes S.M.L. 2 for 1.49
MEN'S T-SHIRTS—Better quality English cotton in black and white. Short sleeve, crew neck, S.M.L. 1.49
MEN'S HANKIES—White cotton. Dress style. 2 packages of 4. 1.49
TOUGHIE T-SHIRTS—White only. Sizes S.M.L. Package of 2. 1.49

OLYMPIC ROOM SPECIAL
Lunch in the Olympic Room with a friend—Chilled Tomato Juice, Delicious Salisbury Steak with Mashed Potatoes, Choice of Vegetable, Crusty Roll and Butter, Fort Garry Tea or Coffee. Served from 10:30 a.m. - 2:00 p.m. in the Olympic Room, lower main. 2 for 1.49

WOMEN'S WEAR *lower main*

HALF SLIPS—Assorted colors. Elastic waist. S.M.L. Broken range. 1.49
LADIES' SLEEPWEAR—Pink and blue cotton shift gown. Sizes S.M.L. 1.49
LONG GOWNS—Assorted colors. Rayon. Medium only. 1.49
REVERSIBLE APRONS—Assorted kitchen patterns. Cotton, reversible tie back. 1.49
LADIES' BRIEFS—Assorted pastel shades, rayon, elastic waist. Sizes S.M.L. 2 for 1.49
LADIES' BRIEFS—Assorted pastel shades, rayon, elastic waist. Sizes S.M.L. 5 for 1.49
HALF APRONS—Assorted colors. 2 for 1.49
LADIES' FULL SLIPS—White, pink, blue arnel. Lace trimmed. Sizes 32 to 42. 1.49
STRETCH GIRDLES—White, Helanca stretch fitting, all sizes. 1.49
PANTIE GIRDLES—White. Power net. Panty style. Sizes L and XL only. 1.49
BANDEAU BRAS—White and black cotton with stretch straps. Sizes 32-40. A, B, C cups. 2 for 1.49
LADIES' BLOUSES—Assorted plains and prints. Cottons and arnels. Tailored with various sleeve lengths. Sizes 10-20. 1.49
SUPPORT BRIEFS—White Lycra lace. Garter style. Sizes S.M.L. 1.49
GARTER BELT (subs)—Sizes S.M.L. 2 for 1.49

BOYS' WEAR *lower main*

BOYS' BRIEFS AND VESTS—White cotton, elastic waist. Athletic style. Sizes S.M.L. 3 for 1.49
BOYS' T-SHIRTS—White cotton. Short sleeve. Crew neck. Sizes S.M.L. 2 for 1.49
BOYS' DRESS SHIRTS—Blue and black pin stripe cotton, short sleeves, tab collar. Sizes 8-16. 1.49
BOYS' FLANNEL SPORT SHIRTS—Assorted checks. Long sleeves, regular collar. Sizes 8-14. 1.49
BOYS' KNIT T-SHIRTS—Assorted patterns. Plaquet and Henley collar style. Sizes 8-16. 1.49
BOYS' INTERLOCK T-SHIRTS—Black, blue, red. Sizes 8-16. 1.49
BOYS' SWEAT SHIRTS—Assorted colors. Long sleeves. Sizes S.M.L. 1.49
BOYS' TURTLE NECK T-SHIRTS—White, black, red. 1.49
BOYS' STRETCH SOCKS—Fit sizes 8-10. 3 pair 1.49

JEWELLERY *main*

PIERCED EARRINGS—Drops, small hoops, synthetic pearls, 14 kt. posts. 1.49
BOXED PIN—Silver and gold metal. Stone set. 2 for 1.49 and 1.49 ea.
BRACELETS—Gold and silver colored metal. Slave and bangle style. 1.49
PIERCED LOOK EARRINGS—Simulated pearls, assorted stones, studs. 14 kt. posts. 2 pair 1.49
WATCH BRACELETS—Men's and ladies' expansion type. White or yellow. 1.49
COSTUME RINGS—Gold or silver colored settings with imitation stones. Adjustable. 1.49
LADIES' JEWEL BOXES—Ivory, pink, blue. 1.49

TOYS *fourth*

VANITY HAT BOX — Two-tone color combination with plastic handle, binding, mirror in lid, "star" design lining. 1.49
23-PCE. TEA SET—"Porcelain" for little luncheons. 1.49
CHORAL TOY—Colorful metal. It hums. Each 1.49
GUN AND HOLSTER SET—Genuine leather belt and holster, all metal gun 1.49
MODEL CAR KITS—Choose from a Falcon, Fairlane, Impala. Reg. 2.39. 1.49
ASSORTED STUFFED ANIMALS— Each 1.49
FOAM TARGET GAME—19"x19" Plastic target on brightly printed base. 3 balls. 1.49
STUFFED MONKEY—Wears a red striped shirt. Each 1.49

HOUSEWARES *third*

SET OF 3 TUMBLERS—12-oz. size. White and red. Gift boxed. Set 1.49
PAD AND COVER—Foam underpad, silicone cover. Fits all standard ironing boards. 1.49
STAINLESS STEEL EGGBEATER—Nylon gears, side handle. 1.49
PYREX 3-QT. UTILITY DISH—Reg. 2.49. Sale 1.49
BOOT TRAY—by Rubbermaid. Protects floors and carpets. Grey or brown. 1.49
TV TABLES—Circular. 1.49
7-PCE. KITCHEN TOOL SET—White and blue. Fork, ladle, spatula, spoon, masher, soup spoon, rack. 1.49
DOUBLE BOILER—Fast heating aluminum. 2 qt. capacity. 1.49
FIREPLACE ACCESSORIES—Choose a box of 100, 10" long multi-colored matches or a "log" of chimney sweep. Each 1.49
VEGETABLE CRISPER—1 qt. capacity with tight fitting plastic lid. Each 1.49
HIDE-A-WAY GARBAGE CAN—White plastic can, attaches to cupboard door. 1.49
ALUMINUM COOKWARE — Fast, even heating aluminum. 10-qt. dish pan, pie plate, plastic cover, 2½-qt. covered saucepan, 3-egg poacher, range set (salt, pepper, grease), 3-pce. saucepan set (½, ¾, 1¼-qt. open saucepans), 6-cup percolator. Any item 1.49

RECORDS *main*

L.P. RECORDS—Assorted artists and titles. 1.49
CHILDREN'S L.P. RECORDS—Favorite stories and cartoon characters. 1.49
RCA VICTROLA SERIES — Wonderful classical records at a great saving. 1.49
CARRYING CASE—For your 45 rpm's. Indexed. 1.49
RECORD RACK—Holds 50 45-rpm records. Brass finish. 1.49
CLEANING CLOTH—Keep records free of lint and grit with this treated cloth. 2 for 1.49
LETROSTAT—Cleaning kit will add years of life to your records. 1.49

HOSIERY, GLOVES *main*

SILK SCARVES—Assorted plain colors in pure silk. 32" square. 1.49
ITALIAN SCARF HATS—Tie-on style in plain or printed Rhodia. 1.49
EVENING BAGS—Mostly clutch, some with handles. Assorted colors and fabrics. 1.49
HANDBAGS—Casual and clutch styles. Black patent, colored plastic. 1.49
UMBRELLAS—Clear plastic florals. Slim style. 1.49
SCARVES—Colored and printed chiffons. Oblong and square. 3 for 1.49
THE LONG, LONG SCARVES—Orlon stripes. Cosy and "in" this winter. 1.49
FIRST QUALITY SEAMLESS MESH HOSIERY — Beige, cocoa, burnt ember. Sizes 9-10½. 3 for 1.49
STARLET NYLON HOSIERY—Seamless mesh. Star Radiance, Star Dust, Evening Star. Sizes 8½-11, medium and long. 2 for 1.49
OVER-KNEE HOSE—Crochet-knit thigh-high. White, ivory, gold, grape, brown, black. One size fits all. 1.49
SLIPPERS—Assorted fabric uppers in fall colors. Sizes 5-8. 1.49

FOODS *lower main*

PALM ICE CREAM—3-pint carton. 2 for 1.49
PEEK FREAN BISCUITS—Plain varieties. Pkgs. 7 for 1.49
ROMPER DOG FOOD—15-oz. tin. 18 for 1.49
MILKO INSTANT MILK—5 lbs. 1.49
ALPHA MILK—9 for 1.49
HALEY'S BEEF AND VEAL STEAKETTES—10 for 1.49
BURNS' COMBINATION—½-lb. sliced side bacon, 1-lb. pure pork sausage, 1lb. wieners. 1.49
STANDBY CANNED VEGETABLE COMBINATION—3 cut green beans, 15-oz.; 3 cream corn, 15-oz.; 3 peas, 15-oz. 9 for 1.49
NESCAFE INSTANT COFFEE—Bonus pack, 12-oz. 1.49
COMBINATION SPECIAL—6 Florida Grapefruit, 20-lb. Snoboy Alberta Gem Potatoes. 1.49
COMBINATION—3 lbs. Snoboy carrots, 4-lbs. Snomaid Spartan apples, 4-lb. basket bananas. 1.49

CAMERAS *main*

UNIVERSAL SLIDE TRAYS—40 capacity with lid. 4 for 1.49
REEL AND CONTAINERS—For tapes or movies. 200' 3 for 1.49 400' 2 for 1.49
RECORDING TAPE—600' Mylar, 5" reel. 1.49
RECORDING TAPE—Mylar size, 3". 2 for 1.49
FLASH BULBS—No. 5 clear. Canadian made. 12 for 1.49
FILM—Black and White. 127, 620, 120 6 for 1.49
FILM—Black and White. 126 Cartridge. 2 for 1.49
OPERA GLASSES—Powerful. Ideal for playhouse of symphony. Each 1.49
MOVIE SPLICER—8 mm with supply of tapes. Each 1.49
LENS CLEANING OUTFIT— Each 1.49
MICROSCOPE SLIDE MOUNTING KIT— Each 1.49

FLOOR COVERINGS *fourth*

RUBBER WELCOME DOOR MATS—Green or red. 1.49
JUTE REVERSIBLE RUGS—With fringed ends. 1.49
STAIR TREADS— 5 for 1.49
RAINBOW CANDY STRIPE MATS— Each 1.49

TEA TIME DAINTIES
ASSORTED DANISH PASTRY — 1 doz. your choice of lemon, cherry, apple and pineapple; 1 coffee ring. All for 1.49
Tea Time Dainty Counter, lower main

CANDIES *main*

JAMESON'S TOFFEE AND CHOCOLATE ASSORTMENT—Imported from England. Individually wrapped. 2 lbs. 1.49
FRESH PAK CHOCOLATES—Dark and light selection in 14-oz. box or cherry filled in 12-oz. box. 2 boxes 1.49
NEILSON'S CHOCOLATE BARS—Assorted popular favorites. Reg. 19c each. 10 for 1.49
BRIDGE MIX, ALL SORTS—2 lbs. Lowney's Bridge Mix and 14-oz. bag of Winkinson's Licorice All Sorts. Both for 1.49
NEILSON'S CHOCOLATE BARS — 2 bags of 20 Jersey Milk Bars or 2 bags of 48 Jersey milk cubes. 1.49

HOUSEHOLD NEEDS *main*

A.S.A. TABLETS—5-grain strength. Bottle of 500. 2 for 1.49
COLGATE'S DENTAL CREAM—Popular toothpaste, family size. 2 for 1.49
PALMOLIVE RAPID SHAVE CREAM—King size tin. 2 for 1.49
CITATION GIFT SET FOR MEN—2¼-oz. bottle of after shave plus tin of foam shave. 1.49
MENNEN CITATION GIFT SET—2¼-oz. bottle of after shave plus 2¼-oz. bottle of cologne. 1.49
LISTERINE TOOTHPASTE—Family size tube. 4 for 1.49
FACT TOOTHPASTE—Giant size tube. 3 for 1.49
CHILDS' TOOTHBRUSH—Of quality nylon. Reg. 69c each. 3 for 1.49
VO-5 HAIR DRESS—Regular, blue. 2 tubes 1.49
CUSSON'S SOAP—3 cakes to a box. Eau de Cologne, Apple Blossom, My Fair Lady fragrances. 2 for 1.49
NOXZEMA—Smoothes, medicates. Hospital size jar. 1.49
HOT WATER BOTTLES—By Viceroy. Choice of colors. Guaranteed. 1.49
GELUSIL TABLETS—To sooth digestion. Box of 100. 1.49
RESDAN—10-oz. hair tonic and conditioner. 1.49
MARIGOLD CHIC HOUSEHOLD GLOVES—Swedette lined. All popular sizes. 2 pair 1.49
IMPERIAL LATHER SOAP—3 cakes of toilet soap to a box. 2 boxes 1.49
STERISOL ANTISEPTIC—22-oz. bottle. 1.49
SCORE HAIR CREAM—Greaseless, 4.5-oz. tube. 2 for 1.49
DENT AND VALLIS GIFT SETS—Gift sets of brushes for ladies, men, boys. 2 sets 1.49
TAYLOR BOXED SOAP — Canadian Pine, Rose, Geranium guest soap 2 boxes 1.49
SHULTON GIFT SET FOR MEN—Bottle of after shave plus 2¼-oz. plastic deodorant stick. 1.49
MEN'S YARDLEY GIFT SET — Contains pre-electric shave, after shave, guest soap. Boxed. 1.49
LIMMITTS BISCUITS—Limited calorie meal plan for weight control. Orange, vanilla. 2 for 1.49
COLGATE'S "100" ORAL ANTISEPTIC—14-oz. bottle. 2 for 1.49
UTILITY CASE—Top zippered leather with vinyl lining. Assorted grains and colors. 1.49
OLD SPICE SHAMPOO—By Shulton. Great value! Reg. 2.75. 1.49
CORICIDEN TABLETS—Bottle of 60. Reg. 2.99 value. 1.49

COSMETICS *main*

MAX FACTOR BLACK PERFUME CATS — Novel way to give perfume. "Hypnotique" or "Primitif". 1.49
COTY GIFT SET—Contains bath cubes toilet soap. L'Aimant fragrance. 1.49
SHULTON HAND AND BODY LOTION — Plastic unbreakable bottle in famous Desert Flower fragrance. 1.49
YARDLEY GIFT SET—Cologne and soap combination. English Lavender, Red Roses, Lotus. 1.49
DISNEYLAND BUBBLE BATH—Gift package. A favorite with the youngsters. 2 for 1.49
HBC BUBBLE BATH—Large economy size package in Apple Blossom, Pine, Lavender. 2 for 1.49
CHILDREN'S GIFT ITEMS — Featuring "The Buggs" plus assorted gift packages of bath powder, liquid bubble baths. 1.49
JEAN SORELLE BATH PRODUCTS—From England. Apothecary jar, bath salts and bubble bath, sparkling champagne bubble bath. Each 1.49

CHINAWARE AND LAMPS *third*

ASSORTED PRINTS—Good assortment of still lifes, landscapes and seascapes. 1.49
CLIP-ON BED LAMPS—In assorted colors. 1.49
PIN-UP LAMPS—Base, attractively finished in walnut. Various shades. 1.49
ASSORTED LAMP SHADES—For use in any room. 2 for 1.49
GREAT MASTER DRAWINGS—Prints. Each 1.49
EUROPEAN CUT GLASS DECANTERS—Cream and sugars, bowls. Each 1.49
COFFEE MUGS—Brown drip glaze. 6 for 1.49
EARTHENWARE COFFEE MUGS— 6 for 1.49
EUROPEAN ENGAGEMENT STEMWARE—In time for holiday entertaining. 3 for 1.49
BRASS CANDLE HOLDERS— Each 1.49
MULTI-COLOR CANDLES— 2 pairs 1.49
ITALIAN MURANO ASHTRAYS— Each 1.49
COVERED CANDY JARS— Each 1.49
CAKE PLATES—Florals. Each 1.49

SEMI-PORCELAIN TABLEWARE

(Autumn Band and Blue Band) Irish Carrigaline

Tea and saucers	2 for 1.49	Oatmeal	3 for 1.49
5" plates	5 for 1.49	Fruit	3 for 1.49
7" plates	3 for 1.49	Mug, ½ pt.	4 for 1.49
8" plates	2 for 1.49	Beaker, 12 oz.	3 for 1.49
Jug, 1 pt.	1.49	Covered butter	1.49

STAPLES *third*

FOAM CHIP PILLOWS—With pink or blue taffeta covers. Regular size. 1.49
COTTON PILLOW COVERS—42"x33". White. 3 for 1.49
HAND-EMBROIDERED PILLOW CASES—White with colored embroidery. 1.49
BRIDGE CLOTHS—Floral prints on cotton and rayon. 36"x36". 2 for 1.49
PLASTIC PLACE MATS—Pink, green, beige, yellow, white. 12"x18". 6 for 1.49
FLANNELETTE BLANKETS—Cream with colored borders. 54"x80". Each 1.49
COTTON SHEETS—54"x90". Each 1.49
FITTED COTTON SHEETS—Twin and double size. Each 1.49
PLASTIC MATTRESS COVERS—White plastic. Contour design. Twin, double. Each 1.49
ZIPPERED PILLOW PROTECTORS—White cotton. Regular size. 3 for 1.49
FOAM-BACKED, PRINTED PLACE MATS—12"x18". Pack of 4 for 1.49
TEXTURED COTTON PLACE MATS—Assorted colors. 12"x18". 4 for 1.49
BETTER QUALITY TOWEL ENSEMBLES—Plain pastels. Bath. Each 1.49
Hand. 2 for 1.49 Face. 4 for 1.49
TOWEL ENSEMBLES—Plain, prints and stripes. Bath. 2 for 1.49
Face. 6 for 1.49 Hand. 4 for 1.49
CHENILLE BATH MAT SET—Pink, blue, green, yellow, beige. 18"x24" mat. Each 1.49
FRINGED LINEN TEA TOWELS—Striped. 16"x29". 6 for 1.49
LINEN TEA TOWELS—Extra large. 24"x26". 3 for 1.49
CLOSELY-WOVEN DISH CLOTHS—Brightly-colored cotton checks. 15"x15". 10 for 1.49

DRAPERIES *fourth*

45" - 48" DRAPERY YARDAGE—Cottons and rayons, prints and plains. Various colors and patterns. Yard 1.49
FASHION TOSS CUSHIONS—Velveteen, zippered. Many colors. In cottons and rayons. 14"x14". 1.49
36" KITCHEN PRINTS—Golds, reds, blues, melon. Cotton. 2 yards 1.49
36" PLASTIC YARDAGE—Prints in blue, turquoise, pink and others. 5 yards 1.49
CUSHION COVERS—High-fashion prints and plains in cottons and rayons. Approx. 16"x16". Each 1.49
47" DRAPERY LINING—Cotton sateen. Ecru. 2 yards 1.49
DECORATIVE BURLAP—Brown, gold, green, red. 36" wide. 2 yards 1.49

HARDWARE *lower main*

CAR MATS—Red, blue, black, green. 15"x17". 2 for 1.49
TURTLE WAX—New hard shell finish, 13-oz. 1.49
STANDFAST PORCH AND DOOR PAINT—Lead, grey, tile. Quarts 1.49
DECORA FLAT LATEX WALL PAINT—Nine colors. Quarts 1.49
DECORA SATIN—Nine colors. Quarts 1.49
PAINT BRUSHES—3", 3½", 4". Each 1.49
PLASTIC DROP SHEETS—Cover your furniture and floors while you paint. 8'x12'. 2 for 1.49
PAINT ROLLER AND TRAY—7½" roller and tray. 1.49

SPORTING GOODS *lower main*

BICYCLE TIRES—26x1¾, 26x1½, 20x1¾, 26x1¼, 24x1¾, 28x1½. Each 1.49
BICYCLE TUBES—To fit tires above. 2 for 1.49
GLASS-WRAPPED HOCKEY STICKS—Rights and lefts. Lies 4 to 7. Each 1.49
HOCKEY SOCKS—Assorted colors. Pair 1.49
FLASHLIGHT BATTERIES—Canadian-made. size "D". Stock up for children's toys. 8 for 1.49
SOCCER BALL—Durable, hard-wearing. 1.49
H.B.C. GOLF BALLS—Canadian-made. 4 for 1.49
TWO-PLAYER BADMINTON SET—Includes racquets, shuttlecock and net. 1.49
FISHING WEIGHTS—Set includes one of each: 1, 2, 4, 6, 8, 12, 16-oz. weights. 1.49
FISHING LINE—Monofilament line; ¼-lb. spool; 15, 20, 25, 30 or 40-lb. test. 1.49
WHITE GYM SHORTS—M, L, XL. Each 1.49

PET SUPPLIES *lower main*

WILD BIRD SEED—2 lbs. 3 for 1.49
CANARY OR BUDGIE SEED—Clean, selected seed. 6 for 1.49
CANARY OR BUDGIE GRAVEL— 10 for 1.49
KITTY LITTER—Lowes original trackproof. 15 lb. 1.49

MEN'S WEAR *main*

MEN'S BLACK UMBRELLAS—Fully weatherproof, fine cotton cover on multi ribs. Simulated leather handle. 2 for 1.49

Victoria Daily Times

VICTORIA, B.C., SATURDAY, NOV. 12, 1966—PAGE 11

Arthur Mayse

The Remembrance Day silence is meant for all the dead soldiers, but the human mind requires a focal point, and it is my father's face that emerges as the seconds of the two-minute silence trudge past.

He soldiered through two wars and survived to conduct memorial services at various cenotaphs. But his wounds and the terrible trench winters shortened his life, and I think of him now as one of those others who died for a peace that still eludes us.

We were close, we fished and hunted together when I was a boy in his house, and in later years when time and fortune let us do so. I hoped to be with him at the end, but he went out with the dawn while the plane was still an hour from Vancouver.

So there was nothing to do but carry out such last wishes as an undemanding man lays upon those who love him. The simplest of funerals — cremation — and because he had been a soldier in South Africa and in France, Last Post for his requiem.

★

That seemed an easy enough request to fill, and I set about it with my mind on other matters.

He had gone out to South Africa from England as a boy; and even though that war cost him a shattered jaw and grim months in a Boer prison camp, he remembered it as a great adventure.

He spoke often of the hard riding and the big, sun-smitten country, the sky and the baboons on their kophes, the tough, slouch-hatted Boers, and young English soldiers happy because they had a river to bathe in and watermelons to share.

In those years before we acquired the long perspective, he saw himself not at all as an Imperialist invader. He nursed no guilt complex.

The other war, the big one that came when he was a settled family man in Canada, he rarely spoke of.

Once, though, as we were tramping a stump-studded logging burn that climbed to a skyline of fire-scarred snags, he began to tell me how it was at Vimy. It was there, in the hellish battle from which no man came alive except by a miracle, that he lost his best friend to the shrapnel that dropped them both.

He did not believe his friend's life was thrown away in a dubious cause, or that his own grievous wounds were for nothing. Perhaps today, he might have entertained such thoughts; but life was simpler then, and we had not learned to be skeptical.

He was a soldier in what he believed to be a good cause; he would not fight in a bad one. Later, he scornfully rejected a Black and Tan commission, and came home with his stripes and mustache to tread the ways of peace.

For all that, he wanted Last Post for his send-off, and I meant him to have it.

★

The army was courteous, but I gathered there were rules and regulations about the disposal of buglers, especially where civilian funerals were concerned.

The militia would have been glad to oblige, but had no bugler available.

At this point, I hunted up a newspaper chum of other years, who went red in the face, swore, and reached for his telephone.

It took him quite a few calls, but he came up with a bugler.

"It'll cost you five dollars," he said, "because the kid has to take time off from work. I don't know how good he is, either."

A few South African veterans turned up at the little church in Hastings East. They were grey-haired and solemn, and they wore their medals.

The young bugler did very well with the Last Post. He was a cadet, and he came smartly uniformed and he let the call die slowly, slowly, as the soldier's farewell should.

It is right we should honor the war dead, and that those men should be in our thoughts when the time comes for silence. But the man we best remember is the one whose life touched ours, and when Last Post sounded yesterday, the call I heard was for one who was also a soldier.

'Vast Morass of Mediocrity'

By DESMOND BILL
Education Reporter

University of Victoria students are going to speak their minds about the sort of education they are getting.

The Education Action Committee of students' council has formed a speaker's pool to spread the word among community and professional groups.

Stephen Bigsby, students' council president, said many students look on the educational system as "a vast morass of mediocrity" and want it changed.

He said one symptom of the times is a student-edited "Academic Yearbook" which this year will evaluate both professors and courses at the university.

Mr. Bigsby said that "if a professor's dedication to his students is negligible, he will receive an appropriate rating, regardless of the number of articles he has published in scholarly journals."

Equally, he added, teachers who are "inspirational" and behave as "worthwhile human beings" will be given recognition that will encourage students to attend their classes.

Students are experts on education in a certain sense, said Mr. Bigsby, they experience it directly as no one else does.

And they want to let the public know what they have found out. The speaker's pool will send representatives to any group interested in hearing about education "its defects and the possibilities for improvement."

Any group interested in hearing a student speaker can contact Susan Humphries of the Education Action Committee at the Students' Union Building on the Gordon Head campus.

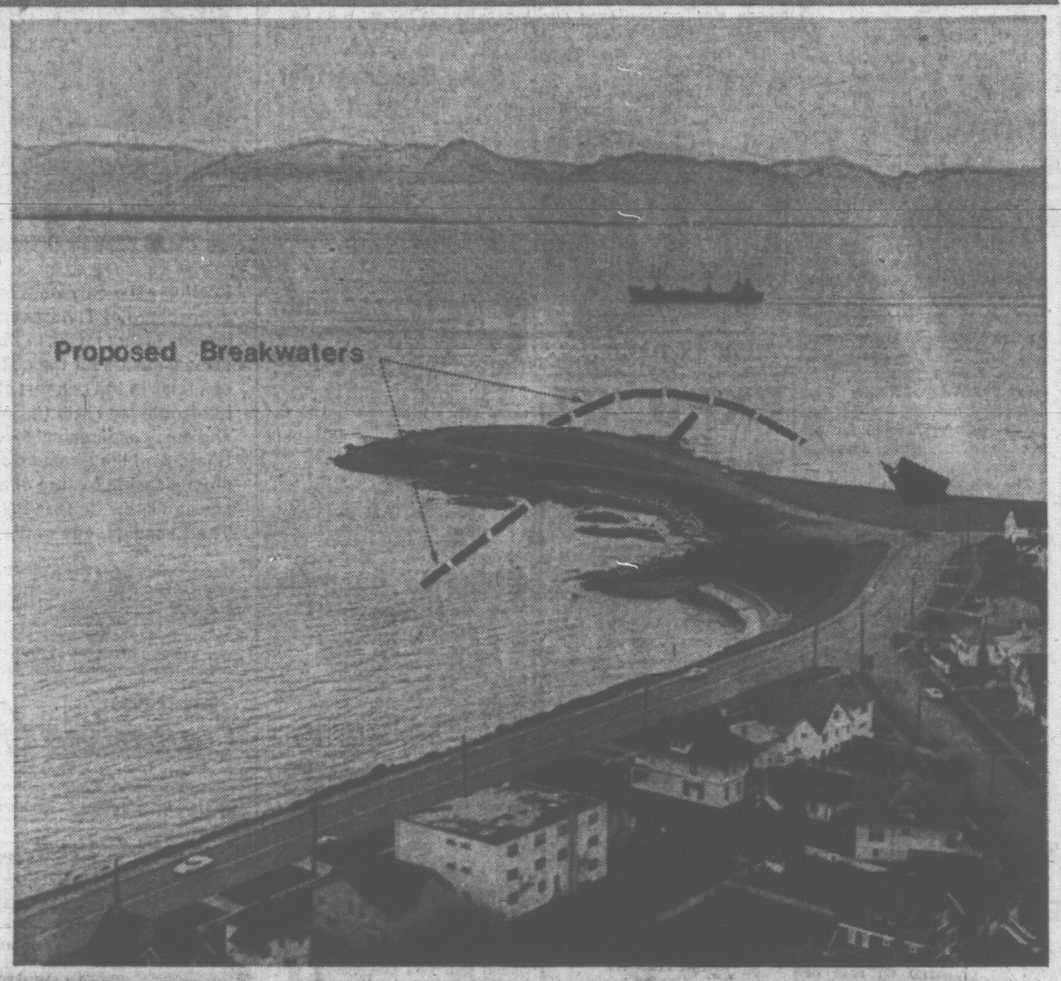

IF OTTAWA AGREES to share the cost Clover Point may get two breakwaters and two small boat launching ramps in 1967. Mayor A. W. Toone will present the proposal designed to make Clover Point a small boat centre later this month when he visits Ottawa. The two boat launching ramps, each with a small float for tying up, are marked by a solid black line just inside the breakwaters. Other changes in the area include the development of a parking area in the zone marked by arrow. (Bill Halkett photo).

District Comes Up Smiling In Near-Hurricane Wind

Seventy-one-mile-an-hour gusts swept Greater Victoria overnight.

The wind howled and rain pelted down but the weekending capital district took it on the chin and came up smiling.

Well, almost smiling. Special crews of B.C. Hydro and B.C. Telephone linemen were turned out to repair a flurry of service interruptions. Highway crews had a few fallen trees to contend with.

For most people the gale was just a noise in the night.

The Victoria weather office on Gonzales Hill reported the gale peaked at 3 a.m. The 71-m.p.h. gusts would have been damaging if prolonged. (Hurrican force is a continuous 72-m.p.h. blow.)

But the average wind force between midnight and 6 a.m. was just a vigorous 40. Soon after daylight this had dropped to 35 with gusts up to 50. Overnight rainfall was .21 inches, easily handled by storm drains in most cases.

Hydro reported some lights out in Sannich, Central Saanich and along Kangaroo Road, Esquimalt Lagoon area and Gordon Head. But the troubles were in hand and the damage less than a good snowfall would create, officials said.

B.C. Telephone reported some trouble in the Belmont-Sooke area but "everything just about normal," elsewhere. A few lines were down on the Gulf Islands.

Ferries, marinas, police and firemen had little to report. Four poles were reported down in urban areas.

The remainder of the weekend was expected to be cloudy with sunny periods—well suited to raking the leaves brought down Friday and today.

Hooligans Attack Schools

Hooligans rampaged across Saanich in the early hours of Remembrance Day, leaving $1,300 worth of windows broken behind them at three schools.

A fourth school was broken into and a radio and $12 in cash stolen.

Only clue to the midnight marauders was the sound of a roaring car engine, reported by nearby residents at two of the schools.

Hardest hit was Claremont Senior Secondary School where 29 windows worth $600 were smashed. The vandals used stones and timbers, sometimes heaving the two-by-fours through the last windows broken after using them to break others first.

Seventeen windows which will cost $400 to replace were broken on the west side of Cordova Bay School. Another dozen panes valued at $300 were shattered on the east side of Lochside School.

GLASS SMASHED

Glass in a door at Cedar Hill School was smashed to gain entry in the burglary.

Saanich detectives have been investigating the vandalism since it was reported Friday morning. They are asking that anyone who heard or saw anything suspicious in the vicinity of the schools call the police office at 388-4321.

Residents near Cordova Bay and Lochside schools reported hearing a car roar from the scene about 1 a.m. Friday after the sound of breaking glass was heard.

'TWO-TIME LOSER' JAILED

A man twice caught driving while his licence was under suspension was sentenced to 10 days in jail when he appeared today in central court.

Lloyd Sagmoen, address unavailable, was stopped by police Oct. 8 near Courtenay and again in Victoria Nov. 10.

He pleaded guilty to both charges, and to a speeding charge for which he was fined $25.

YEAR SUSPENSION

A man was barred from driving for a year and fined $350 when he pleaded guilty to driving while impaired Friday.

Court was told Kenneth Haun, 1022 Collinson, drove his car into another on Vancouver shortly before midnight causing $1,250 damage.

James Bardwell, HMCS Yukon, was fined $250 and had his licence suspended for six months when he pleaded guilty to driving while impaired Friday.

He was arrested following an accident on Gorge Road.

John Dyson, 930 Jasmine, was fined a total of $175 on two related charges.

He pleaded guilty to careless driving and failing to remain at the scene of an accident in which he was involved Nov. 5.

Court was told Dyson's car struck two cars on Quadra causing a total damage of $1,700.

His licence was also suspended for six months.

Charged with careless driving Friday after police followed him at high speeds through Saanich streets was Keith Poulson, address unavailable.

He was fined $75 and had his licence suspended for 60 days.

'SHARE YOUR CHEER WITH CHILDREN'

"Share With Asian Children" will be the special theme of the 1966 Times annual Christmas fund to aid the Unitarian Service Committee's work in needy countries.

The appeal to Victorians to spread Christmas cheer abroad starts Friday when USC director Dr. Lotta Hitschmanova arrives in town.

Dr. Hitschmanova will meet speak on the group's work at a coffee party Friday from 2 to 4 p.m. at St. John Ambulance Hall, 941 Pandora. All interested people are invited.

Retired City Businessman Dies at 67

William Samuel McIlwaine, for many years a partner in McIlwaine Van and Storage Ltd., died Friday at his home, 3037 Carroll.

Mr. McIlwaine, 67, retired from business 11 years ago.

For many years he and his brother Clifford operated the family business founded by their father in the city's horse-and-buggy days. They sold out in 1955.

Mr. McIlwaine is survived by the widow, Elsie; his daughters, Miss Pearl McIlwaine, Mrs. E. Smith and Mrs. J. W. Rose, all of Victoria; six grandchildren and three great-grandchildren.

A funeral service will be held at 1 p.m. Tuesday at Sands Memorial Chapel of Chimes, followed by cremation.

Chess Club To Host Nanaimo Players

The Silver Threads Chess Club will host the Nanaimo chess club at 2 p.m. Sunday in the Senior Citizens' Activity centre, No. 4 Centennial Square.

A bus will leave from the Centre at 8 a.m. Tuesday to take Silver Threads members on a Vancouver outing.

Ask The Times

Q. I am told Victoria once had a Negro alderman. Who was he and what became of him? B. G.

A. His name was Mifflin Gibbs and he came to Victoria from San Francisco in 1858. He was elected to city council not long after his arrival, later building a store that was to become the first in the Spencer chain. He returned to the U.S. after the civil war, studied law and became a judge in Little Rock, Arkansas. In 1897 he was appointed U.S. Consul to Madagascar. He died in 1915.

Q. Are there albino birds? H.L.M.

A. Yes, says Taverner's Birds of Western Canada.

Anyone wishing a question answered is invited to send the problem along to The Times, addressed to "Ask the Times" Editor. Questions and answers will be published daily.

All questions should deal with matters of fact and be of general interest. The Times does not undertake to solve conundrums or legal problems. Nor will it attempt to put a value on old coins, stamps or antiques. These should be submitted to a dealer.

Lifeboat Rescues Two Fishermen Clinging to Rock

Two men were brought to safety at Bamfield early today four hours after their small fishing boat sank in heavy seas.

The men, clinging to a rock jutting out from Effingham Island, eight miles northwest of Bamfield, were rescued by the Bamfield lifeboat.

Rob Boker, owner and operator of the 30-foot "Red" and Dana Harrif were in good condition.

Hit by 70-mile-an-hour winds, the fishboat sank after being holed by a rock.

VOTE ON DEC. 10

Esquimalt Supports Panhandle Merger

Esquimalt will support amalgamation with the View Royal panhandle but "without actively campaigning," Esquimalt Reeve Ray Bryant said today.

Panhandle residents "as responsible people should decide for themselves" in the Dec. 10 referendum, he said.

Reeve Bryant said it is wrong for people living outside the panhandle who will not vote on the question to be actively involved.

The vote, the second this year, was announced Thursday by Municipal Affairs Minister Dan Campbell.

Reeve Bryant said this morning he is "pleased that the minister, on his own, decided to call a second vote."

Campaigns for or against amalgamation apparently are not planned by other panhandle residents previously involved in the dispute.

VOTED MARCH 26

The last vote saw 98 in favor of amalgamation and 86 against when ballots were cast last March 26. The favorable majority of 53.2 per cent fell short of the 60 per cent required.

A 60 per cent majority is still needed for amalgamation, despite earlier suggestions that it be changed to 51 per cent, a municipal affairs department spokesman said.

Mr. Campbell said he decided on a second ballot in view of the favorable majority and recent difficulties that have arisen between Esquimalt municipality and the school board regarding provision of sewers to a school site in the panhandle.

"For these two reasons, I think it would be wise to have a review of the question by the voters again," said Mr. Campbell.

He said a returning officer will be appointed later.

Reeve Bryant said if the amalgamation vote passes "certain problems (of panhandle residents) could be very quickly resolved."

A "primary obligation" of Esquimalt if the two areas united would be to find a solution to the Christie Point school problem, he said.

Of the View Royal panhandle's present unorganized status "we like it the way it is," said C. P. Brynjolfson, manager of Christie Point Apartments, who previously opposed amalgamation.

Mrs. W. P. Rankin, 1440 Craigflower, who two years ago circulated a petition in support of amalgamation, said she plans no similar action before this vote.

But amalgamation "is inevitable. It has to come," she said.

The panhandle area is defined as lying between the Gorge, Esquimalt Harbor and the Songhees and Esquimalt Indian Reserves, Esquimalt municipal limits and the section line dividing Sections Two and Three in Esquimalt land district.

TOP JURISTS MEETING HERE

The chief justices of Canada's 10 provinces will be in Victoria for a conference next week.

The conference, to be held at the Law Courts, will be on Monday, Tuesday and Wednesday. It is believed to be the first time that Canada's chief justices have got together for such a meeting to discuss matters of mutual interest.

Lieutenant-Governor George Pearkes will give a reception at Government House for the visitors Monday.

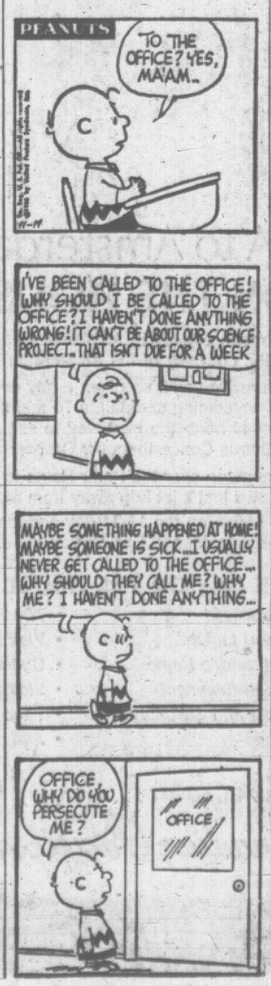

Councillor to Push Recreation, Sewers

One of four priority items for Saanich next year is a training and promotion scheme for the fire department, a candidate for election said today.

Coun. Alan Newberry said it is in the interests of morale, incentive and efficiency that there be such a scheme "based on the premise that men from within the department may be prepared to assume positions of responsibility."

Coun. Newberry, who is chairman of the Saanich fire committee, is one of five persons who will contest council vacancies in the annual elections next month.

The others are Lionel Speller, former Saanich police commissioner, and Couns. Leslie Passmore, Harold Todd and Edward Lum.

Coun. Newberry, the first to release his platform policy, said recreational facilities and sewers also are priority items for Saanich.

In addition, he said he will "oppose any rezoning applications for industry that will lead to an increase in air, land or water pollution."

Coun. Newberry, 29, an elementary school principal, was elected one year ago when council was expanded by two seats. All four terms being contested next month are for two years.

Heavy Damage To Police Car; Woman Injured

A city woman whose car rammed a police cruiser early Friday is in satisfactory condition at Royal Jubilee Hospital today.

Mrs. Dorothy White, 61, of 737 Courtney, suffered head injuries, a broken wrist and bruises and abrasions to her arms and legs in the accident on Quadra at North Park shortly after 2 a.m.

A traffic report said the cruiser, driven by Constable Fred Beard, was southbound on Quadra and had stopped to make a left turn when struck by the White auto.

Constable Beard and Constable Allan Archibald were released after a checkup at hospital. Both autos were heavily damaged.

FOUR TREATED

Four people were treated at St. Joseph's Hospital after a two-car collision at Douglas and the Trans-Canada Highway, Thursday evening.

Police said a car driven by Ian Gallipo, 16, of 2833 Adelaide was westbound across Douglas when it was in collision with a southbound auto driven by Barbara Partridge, 17, of Anderson Road, Sooke.

The drivers, Marilyn Partridge and Mrs. J. Gallipo all received minor injuries. Damage to the cars was estimated at $700.

Three persons are in satisfactory condition in hospital after two cars collided at Douglas and Topaz Friday afternoon.

INTERNAL INJURIES

One of the drivers, Patrick Lewis, 47, of 2912 Phipps Street, suffered internal injuries and his wife, Phyllis, head injuries.

Police said the Lewis car was southbound on Douglas and making a left turn onto Topaz when it was in collision with a car driven by Robert Walton, 4060 Quadra, heading north on Douglas. A passenger, Richard Hall, 18, of 4220 Quadra was admitted to hospital with head cuts.

Damage in the accident was estimated at $1,000.

SHIP MOVEMENTS

NAVY

HMC Ships Saskatchewan, Mackenzie and Qu'Appelle return to Esquimalt Nov. 25; Grilse leaves Kitimat Sunday morning, due in Esquimalt Tuesday morning; Laymore in port; Porte de la Reine left Esquimalt Friday, returns Sunday.

Caught With Ferries Down; Extra Sailings Clear Decks

Get there by B.C. Ferries — sometime.

The slogan was coined Thursday by hundreds of weekenders who waited up to five hours to make the Island-mainland crossing.

Officials were caught with their ferries down as unexpected crowds decided to spend the long weekend away from home.

From 1 p.m. on, an ever-increasing lineup of cars gathered on both sides of the Gulf of Georgia — at Swartz Bay and Tsawwassen.

It wasn't cleared until 1 a.m. Friday after two extra sailings.

The same situation existed at Nanaimo and Horseshoe Bay where holidaying loggers from Gold River added to the buildup of traffic.

Said ferries general manager Monty Aldous: "This is always the hardest holiday to prepare for.

"If the weather's bad, traffic is light. If it's good, as it was on Thursday, it's heavy."

ALDOUS
. . . wrong weather

This is the only holiday not featuring hourly sailings on the previous day.

"When the holiday falls on a weekday it's not so easy to take care of.

"Staff have to be paid overtime and then there are ferries in refit.

"We did the best we could by having extra sailings at 11 p.m. and 1 a.m. from all the terminals. No one was left behind."

A spokesman at Nanaimo said the traffic built up suddenly during the afternoon following a relatively quiet morning.

From 1 p.m. on, every ferry was packed tight, meaning a total of more than 700 cars made the trip to the mainland.

For the remainder of the weekend, ferries will run a regular one-hour service.

Pottery From "Factories" Along River
... Awaits Delivery to Market in Bangkok

People Live, Love, Die In Thai 'River Homes'

By CONRAD FINK

BANGKOK (AP) — Tucked away in a few corners of troubled Asia there still is a bit of that peaceful and exotic east which has made more than one poet sing.

So it is on the Chao Phraya River in Thailand where people live, love and die in boats.

At first glance, the Chao Phraya looks like any other Southeast Asian river: It's a muddy, moving conveyor belt for all sorts of trash discarded far inland and destined for the Gulf of Siam.

But just a few miles northwest of Thailand's booming capital, Bangkok, the Chao Phraya and its interlinking long canals also are the giver and taker of life.

Thousands of wiry, smiling Thais, a gentle and polite people, fish from the waters, bathe in them, conduct business in them and travel, seemingly without halt, up, down and across them.

There are floating markets — and floating, noisily haggling shoppers. There are floating restaurants and boats full of hungry customers who pull alongside for a quick sip of coconut milk or snack of fried noodles.

EVERYTHING FOR SALE

Want to buy a coffin? Or load of coal? Toothpaste? Cigarettes? All are delivered by boat.

Having lived on and from the water for generations, the people of the Chao Phraya are expert small-boat sailors.

School tots who wouldn't be trusted on a busy highway push off for daily classes in small skiffs. Pre-school kids watch the day begin from swaying hammocks rigged in boat cabins or plunge bare-bottomed into the river for a quick dip.

Their fathers, if they don't work on the river, at least use it as transportation to the job. Mothers do the morning laundry in the river or shop on it.

All this explodes in a symphony of clanging, banging and chattering — as only Asians can orchestrate it — long before the tropical sun has risen above the walls of lush greenery lining the rivers and canals.

When that cruel sun masters Southeast Asia's heavens, all life must slow down on the steamy Chao Phraya. The best thing to do it catch a snooze on a gently rocking boat or crawl under the rusting corrugated steel roof of a riverside shed.

In the late afternoon, when temperatures have droped a bit, the river people hit their full, noisy stride again.

'VARGA' GUARD
... at palace in capital

Airlines Agree On Drink Code

NEW YORK (AP)—Seven major airlines have agreed on a code limiting domestic passengers to no more than 4.2 ounces of distilled liquor while in flight.

The agreement, expected to set the pattern for in-flight drinking throughout the United States, was scheduled to be filed today with the Civil Aeronautics Board.

It was signed Wednesday by American, Braniff International, Central, Continental, Delta, Northeast and Southern Airways.

Although the airlines' code sets a limit of 4.2 ounces in practice it will be 3.2 ounces. That is because the miniatures now come in bottles of 1.6 ounces and a third bottle would put a consumer over the limit.

Poles Concerned

OTTAWA (CP) — The executive of the Canadian Polish Congress met with Prime Minister Pearson Wednesday to express their concern over the federal government's white paper on immigration and the attitude of security forces checking prospective immigrants from Communist countries. T. A. Glista of Toronto, said his organization is concerned about the "super conservative outlook of the RCMP checking applicants from Iron Curtain countries."

Embargo Lifted

PARIS (AP)—The North Atlantic Treaty Organization has lifted its embargo on sale of large-diameter pipe to Communist countries. The embargo on pipe over 19 inches in diameter was decided upon in 1962 "in the military interests of the alliance."

SOUTHERN CRUISE LINERS

Floating 'Cities' Beckon

NASSAU, Bahamas — It looks like another winter of smooth sailing for the luxury ocean liners which ply the calm cruise lanes from New York and Florida to Nassau.

And it's no wonder, with floating palaces such as the Oceanic, the 'Nili, the Ariadne, Miami and Leonardo da Vinci tempting fall and winter visitors to sail to the sunny island paradise in the grand manner of comfort.

These floating hotels, or "cities" as they are often called, last year brought almost a quarter-million vacationers to the Bahamas, where their passengers combined the joy of fine sand beaches and foreign island atmosphere with the elegance of living aboard ship while in Nassau Harbour.

This lazy but elegant way of life is in direct contrast to the new age of jet travel which has opened up faraway places to a whole new spectrum of vacationers in a hurry. And the cruise passenger wouldn't have it any other way.

Why should he, with cruise menus that would do justice to a chic French restaurant, and duty-free shops, plush cocktail lounges, top-flight entertainment, and first-run movies all the way? They even have swimming pools, beauty parlors, libraries, and game rooms. From stem to stern, from keel to sun deck, these luxury liners offer the ultimate in pampered, carefree living.

With five luxurious cruise ships making regular trips to Nassau throughout the year, the volume of cruise visitors maintains a steady pace, even during the summer season. In August, for instance, 24,469 came to Nassau by sea.

It is not necessary to visit Nassau and return on the same cruise. Passengers may book one-way tickets or stay over in the islands, as many do, and return home on a sailing weeks later. This is a very popular way of grabbing more than a couple of days in the warm island sunshine.

No matter how they do it, no matter how long they remain in the pleasant Bahamas, the cruise visitors are always sure to sigh, "Home was never like this!"

Fare Cut Sought By Airlines

Northwest Airlines has filed with the United States Civil Aeronautics Board fare changes in the Pacific to be effective Jan. 1, 1967, which will cut $57 off the round trip economy fare from all U.S. cities to Tokyo during five additional months, making the lower fares applicable for all but the four peak summer months.

The off-season economy fare from the West Coast to Tokyo of $370 — one way — which has been in effect for the months of December, January and February only, will become effective on a year around basis except July, August, September and October, from the U.S. to Japan.

In addition to establishing the new reductions in economy fares, Northwest has also reduced the round trip economy fares for individuals traveling beyond Tokyo with inclusive tour arrangements purchased in advance. The new individual inclusive tour air fares will produce savings of as much as $143 off the regular fare.

CJVI
DIAL 900
MURRAY DALE

EXPO '67
Complete
WORLD'S FAIR Tours
18 days all inclusive from $350.00—optpions available.
BURRITT
TRAVEL SERVICE
635 Yates St., Victoria, B.C.
382-6624 — 386-7574

Holiday Time is
LUGGAGE TIME
VICTORIA'S LARGEST SELECTION AT
McMARTIN'S
LEATHER GOODS
1605 Douglas 384-6613

VANCOUVER $6.50
This our 10th Vancouver escorted shopping tour leaves our office 9 a.m., Saturday, Nov. 19, direct to Woodward's, then over Lions' Gate Bridge to the beautiful Park Royal shopping centre and Eaton's in West Vancouver for lunch. Then back to Hudson's Bay and to the Queen Elizabeth Theatre parking space where we will leave at 5 p.m. for home, at 8:20 p.m. Return fare $6.50.

15-day Hawaiian Tour
For Christmas and New Year's
This 15-day tour will leave our office Dec. 19 for the Airport, thence to Vancouver with connections to Honolulu where you will be met and taken to your hotel for 14 nights, room with bath and kitchenette. Your all-day tour of Oahu will leave from your Hotel on a most comprehensive and educational tour of this Island and many other interesting events. There will be special entertainment for Christmas and New Year's. Make your reservations early for this tour. Return fare with hotel, tours and all transportation, twins, $385.

PASADENA ROSE TOUR
Grand Parade New Year's Day
This tour, escorted by Josephine Parco, leaves our office Dec. 28 for Port Angeles thence down the Hood Canal to Portland overnight, then on to Redding, Fresno overnight, and on to Los Angeles for 3 nights, with a Grandstand Seat at the Parade.
Tour to Disneyland and Marineland, thence to Palm Springs for lunch and on to San Diego for 2 nights with trip to Mexico and Balboa Park and Zoo. We then return to Santa Barbara one night and on to San Francisco for 3 nights with de luxe Tour, then through the Redwood Empire and to Victoria. Complete tour $189 each, double. Single little more.

Cruise to Australia
By Ss. Lakemba—Dec. 3
This 90-passenger, one-class, cargo ship will leave Victoria about December 3rd for Honolulu, Fiji and Sydney. You are free to stay, and may return within about 30 days on same ship or a later sailing. Here you may visit all the principle places of interest during their summer season. One-way fare from $448, according to type of stateroom. See us for details and tour of Australia. Space for 2 available.

EXPO '67 TOURS
We now have your Expo '67 tours, including Ottawa, Montreal and Toronto. This will be the most comprehensive escorted tour ever offered. 14-day for $298. First tours, May 10; second tour, June 10—book now!

Montreal to England
From Victoria One Way, $178
Low off-season, one-way fares to England now in effect. Ferry to Vancouver, rail to Montreal, cargo liner to Bristol Channel port. Fare from Victoria, $178, according to type of ship and rail accommodation. Some ships with private shower, toilet. Book now for early spring. Get descriptive brochures.

GEORGE E. WILLIS
1320 Broad Street EV 5-5242
Located at Willis Music Studio
Between Johnson and Yates Street

expo67
CANADIAN PACIFIC COMINCO PAVILION
MONTREAL • APR. 28 - OCT. 27, 1967

How to have your rest and travel too.

The Canadian has berths, drawing rooms, roomettes, compartments and bedrooms (as well as the only Scenic Domes to go clear across Canada).

Restful is the only word to describe the holiday atmosphere of The Canadian. Dining facilities include luxury meals in the Dining Room car and special menus for the children. Coach passengers can relax in the comfort of a reclining seat with full-length leg rests (a Canadian Pacific exclusive), and enjoy economical meals in the Skyline Coffee Shop. And the Scenic Dome view is perhaps the most pleasing feature of all. Make '66 your year to see and know Canada better. Reserve *now* on The Canadian, one of the world's finest trains.

Sample fare on the FARESAVER PLAN:
VICTORIA-REGINA $45.02 one way
First Class all-inclusive fare, including lower berth and all meals (Meals & Berth from Vancouver)
See your Travel Agent or call EV. 2-8131
Watch MUSIC CANADA on CBC-TV Wednesday, December 7, featuring Joseph Rouleau, Colette Boky, Constance Lambert and Robert Savoie.

TRAVEL Canadian Pacific
TRAINS/TRUCKS/SHIPS/PLANES/HOTELS/TELECOMMUNICATIONS
WORLD'S MOST COMPLETE TRANSPORTATION SYSTEM

WORLD'S LONGEST SCENIC DOME RIDE

Featherstone's
3 WEEK
Hawaiian Holiday
$375.00
DAILY FLIGHTS ALL WINTER
734 YATES 386-6101

PHONE 386-3277
TOTEM TRAVEL
IN THE MAYFAIR SHOPPING CENTRE

MISS JEAN GROAT

SPRING IN EUROPE
combined with a visit to EXPO '67*
A TOTEM TRAVEL EXCLUSIVE
Take Advantage of this Offer — ONLY AT TOTEM TRAVEL . . . . Featuring a beautiful "Tulip Time Cruise" timed to arrive in Holland at the height of the Tulip Festival. Many special events on board to add to your cruise enjoyment.
ONE DEPARTURE ONLY — Leave Victoria April 11, via rail to Montreal. Includes first-class berth and meals. Sail April 15 from Montreal on Holland-America line "Maasdam" and arrive Southampton April 23. Returning, leave Southampton June 13, arrive Montreal June 21 and Victoria June 24.
STARTING RATE — $493.50
For Return Trip
*Expo '67 Stopover at Montreal Optional on your return.
This Totem Travel Exclusive is Subject to Minimum Number of Reservations
Open Monday to Saturday — 9:00 - 6:00 p.m.
Thursday and Friday Evenings 'til 9:00 p.m.
ALWAYS PLENTY OF FREE PARKING

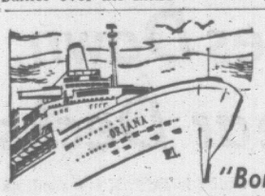

It's "Bon Voyage"
WITH P & O-ORIENT
Take a Once-in-a-Lifetime Vacation Voyage to the
SOUTH PACIFIC • The ORIENT • MIDDLE EAST • CARIBBEAN • GREAT BRITAIN • EUROPE
P & O-ORIENT are the biggest ships sailing the seven seas . . . and wherever your destination, there's a ship going your way!
IN VICTORIA, ARRANGE NOW WITH
GEORGE PAULIN
TRAVEL SERVICE
Official Agent for P & O-ORIENT LINES
Call In For Illustrated Brochure and Further Details
1006 GOVERNMENT ST. 382-9168

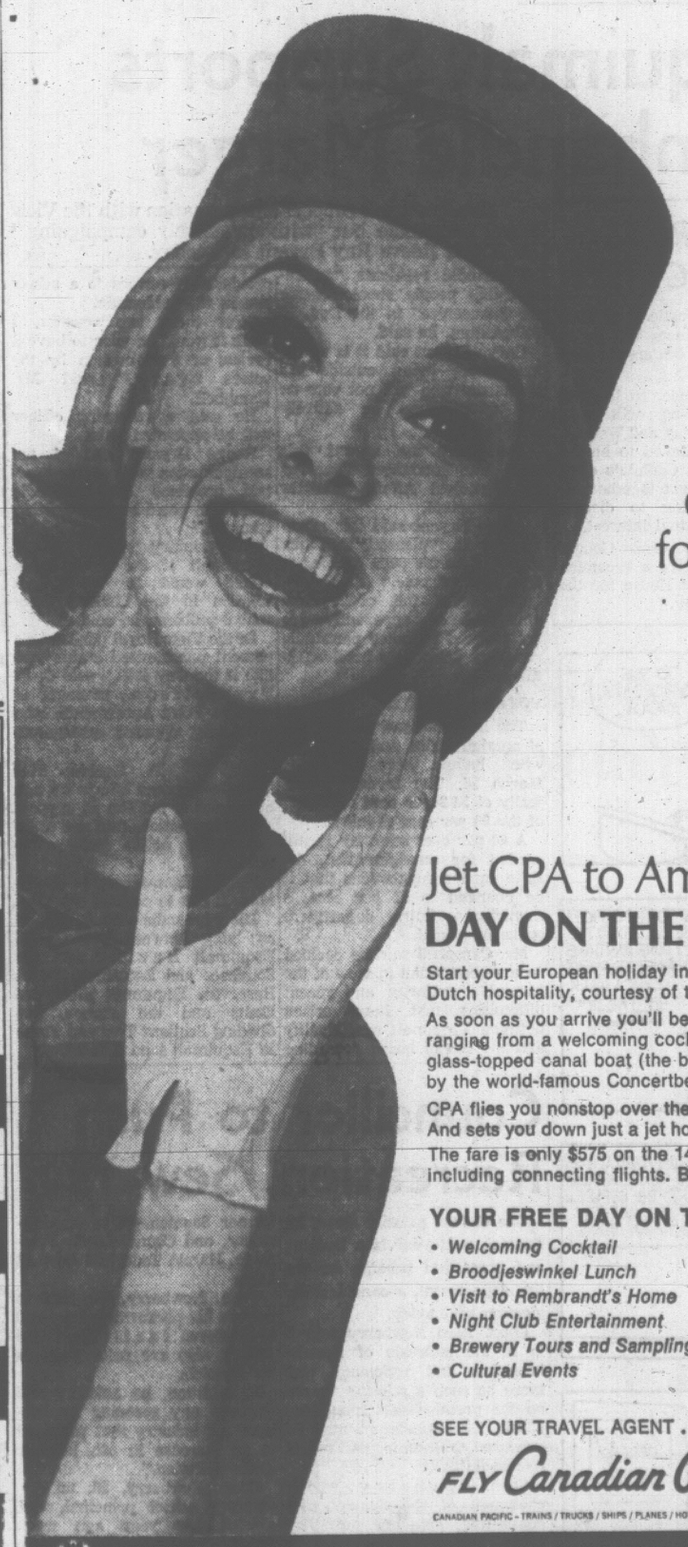

C'mon along for a free spree...

Jet CPA to Amsterdam and get a DAY ON THE HOUSE!
Start your European holiday in Amsterdam and sample unequalled Dutch hospitality, courtesy of the Amsterdam Tourist Association.
As soon as you arrive you'll be given a *day on the house — 20 free items* ranging from a welcoming cocktail, a 75 minute trip in a glass-topped canal boat (the best way to see Amsterdam) to a concert by the world-famous Concertbegouw Orchestra.
CPA flies you nonstop over the Polar Route to Amsterdam from Vancouver. And sets you down just a jet hop away from most of Europe's major cities.
The fare is only $575 on the 14-21 day economy round trip from Victoria, including connecting flights. But all you need to get started is 10% down.
YOUR FREE DAY ON THE HOUSE INCLUDES...
- *Welcoming Cocktail*
- *Broodjeswinkel Lunch*
- *Visit to Rembrandt's Home*
- *Night Club Entertainment*
- *Brewery Tours and Sampling*
- *Cultural Events*
- *75-Minute Canal Boat Ride*
- *Visit to Rijksmuseum*
- *Choice of 3 Sumptuous Meals*
- *Visit to Anne Frank House*
- *Tour of Diamond Works*
- *And much, much more*

SEE YOUR TRAVEL AGENT . . . and
FLY Canadian Pacific AIRLINES
CANADIAN PACIFIC - TRAINS / TRUCKS / SHIPS / PLANES / HOTELS / TELECOMMUNICATIONS / WORLD'S MOST COMPLETE TRANSPORTATION SYSTEM
expo67 FLY CPA TRANSCONTINENTAL JETS TO MONTREAL AND EXPO '67 - APRIL 28 - OCT. 27, 1967

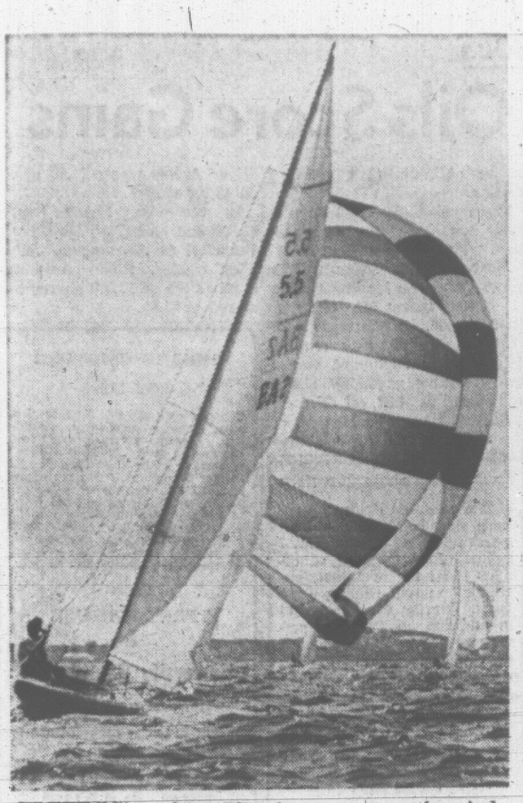

FLEET 5.5's make a spinnaker run across the windblown waters of Montagu Bay, Nassau, in an annual winter classic in the Bahamas which draws participants from all over the world. February and March are the months of heavy sailing interest in these waters as Snipe, Enterprises, and 5.5's battle for supremacy in long-standing and prestigious series.

Favorite Haunt Of Honoluluans

KAUNAKAKAI, Molokai — In early December tiny Molokai Island—the only tourism "holdout" in the Hawaiian chain—will launch a major bid for a place on the discriminating travellers' map.

On Dec. 2 the Hotel Molokai plans to open its richly authentic Polynesian portals for business as the island's first resort-hotel development.

Long known as the "Friendly Isle" for the warmth of its natives, Molokai is already a favorite haunt of Honoluluans and many visitors who prefer the byways to the highways of travel. They swear by its acknowledged hunting, fishing, and scenic resources.

Life on Molokai tends to remain rustic, simple, easy going and unspoiled. The people are considered to be unusually friendly, hence the name, "Friendly Isle".

When you see Hawaiians weaving their own fishing nets or tending their taro patches, just as their ancestors did in years gone by, this is their preferred way of life, not a tableau staged for the benefit of the occasional tourist.

Fifth in size of the Hawaiian group, Molokai is 37 miles long by some 10 miles wide. It lies but 25 miles east of Waikiki Beach and is seven miles from Maui. The population is less than 7,000 with Kaunakakai, its chief town, offering the only harbor of inter-island vessels to discharge cargo and load on pineapple and cattle for transport to Oahu.

Kaunakakai gained national notice through the song, "The Cockeyed Mayor of Kaunakakai," written for Warner Baxter by Alex Anderson and Al Stillman during a Hollywood filming on the island.

Good Cure For Nippy Feelings

PORTLAND — There's a nippy feeling in the autumn air, and it's as good an excuse as any for the person who likes to travel to start looking at travel folders and maps that show where the sun spends the winter.

Last year, more than 1.4 million people headed for the south — south of the border, that is. And most of these went there during the late fall and winter months, because that's when Mexico's temperate climate is at its best.

Whether you head for Acapulco or Puerto Vallarta or Mazatlan on the west coast, or the Yucatan or Quintana Roo on the east coast, you'll be greeted by the finest of weather conditions at this time of year.

One of the most exciting tours to the land of the Aztecs and the conquistadores is Trailways' "Holiday in Mexico" — a 28-day escorted "Green Carpet" motor coach offer that leaves nothing undone to make it a "complete" delight.

This tour has several departing dates out of Portland — Feb. 4, 11, 18 and 25. All are so arranged as to provide the finest opportunity to really see Mexico in leisurely manner with all travel on luxury, air-conditioned buses that have comfortable reclining seats and restroom facilities.

N.Y. Wants To Lure Newlyweds

NEW YORK — already a city of glamor — is bidding for a reputation as a city of romance as well. The city is out to lure many more honeymooners in 1967 with a "Honeymoon in New York" contest co-sponsored by the New York Convention and Visitors' Bureau and Modern Bride magazine.

All couples planning to be married between now and next May are eligible. All they have to do is write in 50 words or less why they would like to spend a honeymoon in New York.

The winners get a week-long, red-carpet honeymoon in the big city including transportation via American Airlines and New York Airways helicopter, a suite at the Waldorf-Astoria, seats at a Broadway show, evenings at New York's famous nightclubs and restaurants and plenty of sightseeing.

CJVI
DIAL 900
GEORGE WILSON

Streetcars Best Bet

By JOHN BOWEN

The traveller with an independent bent can savor a travel smorgasbord in Sweden, even in this era of specialized tourism. The streetcar and the bus still are respectable as means of everyday transportation—which is fortunate for the tourist who has the foresight to take advantage of it.

Also the Swedish railway system has built-in advantages which those in the know can exploit. All in all, these forms of public transportation may be the best friend of the independent-minded traveller.

First of all, the trains and buses in the cities of Sweden are the cheapest form of transportation available. For a few ore—about 15 cents American per ride, or about the same as he would pay at home—the tourist can wander around Stockholm to a degree impossible in any other manner.

Better still, special tourist tickets which enable the visitor to roam at will along most streetcar lines can be had from May through September, at a cost of less than a dollar for one day and about two dollars for three days. For those who like a little planning done for them, there is something during the summer called circular tours on the same mode of transportation which cover a prescribed territory, also at low cost.

Almost every visitor to Stockholm sooner or later will find himself at one of the city's squares—Centralplan, Nybroplan, Stureplan, etc. From these, he can strike out in several directions to explore sections of Stockholm which most tourists miss, as well as the more familiar places.

From Nybroplan it is only a short distance to the popular Skansen and the Vasa Wharf or the Old City; on the other hand, exploration in a northerly direction offers other attractive possibilities.

ELECTIONS 'A FARCE'

RIO DE JANEIRO, Brazil (AP) — About 100 students shouting anti-government and anti-United States slogans burned an American flag Wednesday night during a brief demonstration against Brazil's congressional elections next week. They called the elections a farce.

The students oppose the policies of President Humberto Castello Branco, whom they describe as a U.S. puppet.

Southern California

10 colorful winter sights

Desert sea. The land around it *looks* like the Sahara. Yet this big, sparkling blue sea is alive with nautical fun: fishing, boating, water skiing.

Rockhounds. Mojave Desert canyons are a rock collector's paradise. Nearby are fascinating old gold and silver mines. Some are open to the public.

Ranches. Two once owned by movie greats, Will Rogers and William S. Hart, are near Los Angeles. See their homes, paddocks and mementos.

Beaches. Collect some seashells, catch a starfish and skipper a skiff. Count passing ships, walk out on a pier, feed a pelican. Or—just sunbathe!

The Races. Thoroughbreds run in winter at a track famous for lavish flower displays. But we *also* have turtle and ostrich and camel races!

Oranges. All is healthy in orange land. Sunshine floods the groves. Their golden crop grows plump and heavy. And gardens explode with color.

Volcano. Drive to one on the desert and admire its imposing purplish cone. Walk around on lava beds, too. (All our volcanos are retired.)

Superflowers. Geraniums bloom all winter long, and some are taller than you are. Poinsettias soar even *higher*—like 12 feet.

Mountains. They're a scenic backdrop everywhere here. Mt. Wilson, easy to reach, looks down on dozens of suburbs, miles of valleys, the Pacific.

Man-made river. Bone-dry desert became a checkerboard of rich farms when a great new river was created. See why they now call this area America's Winter Vegetable Garden!

FREE! Official Sightseeing Map. Full-color guide to hundreds of Southern California attractions. Valuable! Mail coupon today.

Please send me your free Official Sightseeing Map.
All-Year Club, Div. F-34
705 West Seventh Street, Los Angeles, Calif. 90017
U.S.A.
Name _____ (please print)
Address _____
_____ Prov. _____

All-Year Club of Southern California. This advertisement sponsored by the Los Angeles County Board of Supervisors for the citizens of Glendale, Inglewood, Hollywood, Long Beach, Los Angeles, Pasadena, Pomona, Santa Monica, Torrance, 181 other communities.

HAWAII
SPACE AVAILABLE
by
P & O-ORIENT LINES
BOOK NOW AT TRAVELEYDEN

ORIANA	ARCADIA	ORIANA
Lv. Hawaii Dec. 7, Ar. Vancouver Dec. 11.	Lv. Hawaii Jan. 16, Ar. Vancouver Jan. 21	Lv. Vancouver Dec. 12, Ar. Hawaii Dec. 20 (via California)

TRAVELEYDEN TOURS 388-4201 766 Fort St.

Sail home from Hawaii!

P&O's S.S. Oriana leaves Honolulu December 7 – 4 days from $230 first class

YOU CAN make your trip home from Hawaii a vacation in itself with P&O.

Just step aboard one of the "biggest bloomin' ships sailing the seven seas" at Honolulu.

Ahead of you are five glittering nights and four golden days for an international holiday at sea.

You'll luxuriate in P&O's genial British service. Meet shipmates from every part of the world. Sample international specialties in the dining room. And find more things to do at night than you would in most fair-sized towns.

Or you can just relax. Snooze in a sun-warmed deck chair. Swim. Catch up with your reading. Sleep as late as you please.

See your travel agent *now* for reservations. *All fares in U.S. dollars*

P&O-Orient Lines

Sailing the seven seas, under the British flag since 1837

409 Granville Street, Vancouver 2, B.C. • Telephone MU 2-3811

BLANEY'S SELL THE TICKETS *for all* TRAVEL LINES
Throughout the World

They'll advise you the best way to get there, combining AIR, SHIP, RAIL or BUS if necessary . . . give you complete rates, schedules, choice of hotels . . . make all reservations in advance. For over 39 years Blaney's has offered you a complete service encompassing the globe.

For Your Convenience
BLANEY'S has 2 OFFICES
VICTORIA 920 Douglas 382-7254
OAK BAY 1503 Wilmot Place 383-2163 (Across from Municipal Hall)

AMERICAN EXPRESS TRAVELLERS CHEQUES

PICK A DATE FROM
CUNARD'S Sunshine Cruise Calendar

DEC. 22&28 QUEEN ELIZABETH Christmas and New Year Cruises from New York to Nassau. 5 DAYS from $160	**DEC. 22** CARMANIA Christmas Cruise from Fort Lauderdale, Florida, to Nassau, Port-au-Prince, Aruba, St. Thomas, San Juan. 11 DAYS from $315		**DEC. 23** FRANCONIA Christmas Cruise from New York to St. Maarten, St. Thomas, San Juan. 10 DAYS from $275
JAN. 3 CARMANIA From Fort Lauderdale, Florida, to San Juan and St. Thomas. 6 DAYS from $140	**JAN. 4** QUEEN ELIZABETH From New York to St. Thomas, Curaçao, La Guaira, Trinidad, Martinique. 11 DAYS from $330	**JAN. 7** FRANCONIA From Fort Lauderdale, Florida, to Port-au-Prince, Kingston, San Juan, St. Thomas. 9 DAYS from $200	**JAN. 10** CARMANIA From Fort Lauderdale, Florida, to Nassau, Aruba, Barbados, St. Thomas, San Juan. 12 DAYS from $310
JAN. 17 QUEEN ELIZABETH From New York to Nassau, St. Thomas, Curaçao, La Guaira, Trinidad, Barbados, Martinique, Port-au-Prince. 15 DAYS from $490	**JAN. 18** FRANCONIA From Fort Lauderdale, Florida, to Nassau, Port-au-Prince, Aruba, St. Thomas, San Juan. 11 DAYS from $275	**JAN. 24** CARMANIA From Fort Lauderdale, Florida, to Nassau, Aruba, Barbados, St. Thomas, San Juan. 12 DAYS from $310	**JAN. 26** CARONIA 1967 GREAT WORLD CRUISE FROM NEW YORK . . . 20 PORTS. 95 DAYS from $2,895
JAN. 30 FRANCONIA From Fort Lauderdale, Florida, to Nassau, Aruba, La Guaira, Barbados, St. Thomas, San Juan. 13 DAYS from $340		**FEB. 3** QUEEN ELIZABETH From New York to Cristobal, La Guaira, Curaçao, Barbados, Martinique, St. Thomas, Nassau. 15 DAYS from $490	**FEB. 7** CARMANIA From Fort Lauderdale, Florida, to Port-au-Prince, Kingston, Cristobal, Aruba, Grenada, Trinidad, Barbados, Martinique, St. Thomas, San Juan. 17 DAYS from $485
FEB. 13 FRANCONIA From Fort Lauderdale, Florida, to Nassau, Kingston, Cristobal, Aruba, Barbados, Martinique, St. Thomas, San Juan. 15 DAYS from $430	**FEB. 17** QUEEN MARY NEW YORK TO NASSAU. 5 DAYS from $150	**FEB. 21** QUEEN ELIZABETH MEDITERRANEAN CRUISE FROM NEW YORK . . . 13 PORTS 37 DAYS from $1,350	**FEB. 25** CARMANIA From Fort Lauderdale, Florida, to Nassau, Kingston, Cristobal, Aruba, Barbados, Martinique, St. Thomas, San Juan. 15 DAYS from $430
MAR. 2 FRANCONIA From Fort Lauderdale, Florida, to Nassau, Curaçao, Barbados, St. Lucia, Martinique, Antigua, St. Thomas, San Juan. 14 DAYS from $400	**MAR. 14** CARMANIA From Fort Lauderdale, Florida, to Nassau, Aruba, Barbados, St. Thomas, San Juan. 12 DAYS from $310	**MAR. 28** CARMANIA From Fort Lauderdale, Florida, to Nassau, Montego Bay, San Juan, St. Thomas, St. Maarten. 10 DAYS from $260	**APR. 8 & 17** CARMANIA From Fort Lauderdale, Florida, to Nassau, San Juan, St. Thomas, Port-au-Prince. 8 DAYS from $195
MAY 5 CARONIA SPRING MEDITERRANEAN CRUISE . . . 18 PORTS. 41 DAYS from $1,175	**JULY 24** FRANCONIA Centennial Cruise from Montreal & Quebec, to Boston, Bermuda, Charlottetown, St. Pierre. 12 DAYS from $325 (Can.)	**AUG. 8** CARMANIA St. Lawrence Cruise from Montreal & Quebec, to the Saguenay and St. Pierre-Miquelon. 5½ DAYS from $169 (Can.)	See Your Travel Agent

No Greater Name in Cruising
CUNARD
All rates in U.S. funds unless otherwise stated

550 BURRARD STREET, VANCOUVER, B.C. TEL. MU-4-4477

EUROPE 18,576 miles

The long, leisurely way—48 days across the Pacific with P&O!

See two-thirds of the world on your way to Europe next March—for as little as $19 a day. Pick out your cabin on P&O's 42,000-ton superliner *Oriana*, the biggest ship ever built in England. Then set sail from Vancouver March 20, bound for high adventure as you take the *new* way to Europe.

Ahead of you lie ports of call in California, Hawaii, Japan, Hong Kong, Singapore, Ceylon, Aden, Egypt and the Suez Canal, Italy, France, Gibraltar and England.

For six long weeks you soak up sunshine and abandon yourself to the pleasures of P&O's thoughtful British service. (There is one crewman for every two passengers.) You'll meet fascinating shipmates from the four corners of the world.

P&O's *Oriana* is one of the "biggest bloomin' ships sailing the seven seas." She's your air-conditioned hotel all the way to Europe. You can swim in one of *Oriana's* three swimming pools, each with its own outdoor café. Play cricket on deck. Dance. Or just lie back in a deck chair (free, by the way) and relax.

What does it cost? As little as $811 tourist class, $1197 first class. (Note: If you'd like to go round the world with everything taken care of for you, at budget prices, there's a special Ambassador Tour that includes tours of Japan, Paris and London; a transatlantic voyage on the Queen Mary and your flight home all for as little as $1486 for 57 days.) *All fares in U.S. currency.*

P&O-Orient Lines, Dept. 20, 409 Granville St. Vancouver 2, B.C.

Sirs: Please send me free illustrated brochure on your new way to Europe via the Pacific and Ambassador's Value World Voyage.

Name _____
Address _____
City _____
Province _____
My travel agent is _____

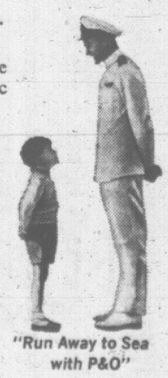

"Run Away to Sea with P&O"

©1966 – P&O-Orient Lines, Inc.

Sailing the seven seas, under the British flag since 1837

FULL TORONTO TRADING

FYUP FWP AIN BKJ LHMMG RDL
TORONTO CLOSING STOCKS
Distributed by CP

Toronto Stock Exchange—Nov. 11

Complete tabulation of Friday transactions. Quotations in cents unless marked $. z—Odd lot, xd—Ex-dividend, xr—Ex-rights, xw—Ex-warrants. Net change is from previous board-lot closing sale.

INDUSTRIALS

A—B

Stock	Sales	High	Low	Close	Net Ch'ge
Abitibi	2310	$10¼	10¼	10⅜	
Acklands	100	460	460	460	—15
Alta Gas T	1015	$32	30⅞	32	+ 1
Alta Gas p	1695	$8⅜	8⅜	8⅜	— 1
Alta Gas w	200	710	690	710	+35
Alta Nat	4000	$16½	16½	16½	
Algo Cent	z50	$8⅞	8⅞	8⅞	
Algoma St	2128	$24⅛	23½	23½	— ⅝
Alcan	5101	$29¾	29	29¼	— ⅝
Alcan pr	470	$37⅛	36½	36⅝	— ⅛
Alumin 2p	25	$41	41	41	
Anglo-c pr	z25	$20¼	20¼	20½	
Anthes A	400	$21½	21¼	21⅜	— ⅛
Argus	22	$15¼	15¼	15½	
Argus C pr	1235	$10⅞	10⅜	10⅝	— ⅛
Asbestos	265	$19½	19¼	19¼	— ¼
Atl Sugar	1225	$9⅝	9¼	9⅜	
Auto Elec	3200	$6	5⅞	5⅞	— ⅛
Avco	150	$24	24	24	+ ⅛
Bank Mtl	855	$53½	52½	53¼	+ ¼
Bank N S	1705	$61½	61	61	— ¼
Bartaco	100	185	185	185	+15
Bathurst	515	$28½	28¼	28½	+ ¼
Bathrst A	525	$57	56½	57	+ ½
Bathrst p	100	$16½	16½	16½	— ⅛
Bathrst w	830	900	875	900	+25
Bell Phne	5089	$46¼	46	46⅛	+ ⅛
Bell T r	137131	$8	56	58	+ 1
Bow Vly pr	100	$16	16	16	
Bow Vly w	200	750	750	750	
Bow-m pr	250	$49⅞	49⅞	49⅞	
Brazilian	1300	$9⅞	9⅞	9⅞	
BA Oil	1302	$30¼	30	30¼	+ ¼
BC Fres. p	350	$50	50	50	— ⅝
BC Sugar p	331	$17⅞	17⅞	17⅞	— ⅛
BC Phone	z73	$60	59½	59½	
BCPh 4¾ p	z20	$81½	81½	81½	
BCPh 5¾ p	z25	$99	98½	99	
Bullochs A	z20	$5½	5½	5½	

C—E

CAE Ind	z60	$3¼	3¼	3⅛	
Calgary P	200	$20⅜	20⅜	20⅜	+ ¼
Can Cem	113	$34¾	34⅝	34⅝	+ ⅛
Can Cem p	z103	$23½	23	23½	
Can Iron	1250	$17	17	17	
C Packrs B	215	$72¾	72¾	72¾	
Can Perm	350	$10⅜	10⅜	10⅜	— ⅛
CSL pr	100	$5⅝	5⅝	5⅝	
Can Brew	5340	$6⅝	6⅝	6⅝	
C Brew Ap	85	$35½	35½	35½	— ⅛
CB Alum A	105	$17½	17½	17½	
CB Al A w	300	405	405	405	+ 5
CB Al B w	100	400	400	400	—10
Cdn Can A	100	$12¾	12¾	12¾	+ ⅛
C Chem w	100	520	520	530	
C Curtiss	2300	57	55	56	— 1
CG Invest	35	$31½	31½	31½	— ⅜
CG Sec A	100	10	10	10	
C Imp Bnk	1219	$58¼	57½	58¼	+ ½
C Ind Gas	495	$12	11⅞	11⅞	— ⅛
CIL	z35	$16⅜	16⅜	16⅜	
CPR	2477	$53	52⅜	52⅜	
CPR pr	200	$8⅜	8⅜	8⅜	— ⅛
C Petrofin	555	$10½	10½	10½	
Cdn Salt	215	$27	27	27	
Cdn Tire A	350	$12¾	12½	12¾	
C Utilities	350	$35¼	35	35¼	+ ¼
C Vickers	100	$16¼	16¼	16¼	+ ⅛
CWN G 4½pr	z10	$14⅜	14⅜	14⅜	
C Westing	280	$19¼	19¼	19¼	
C W Prop	z20	490	490	490	
Chat-Gal	100	$11	11	11	
Chemcell	2255	$13¼	12⅞	13¼	+ ⅛
Chem 175 p	z5	$30½	30½	30½	
Chrysler	z5	$36	36	36	
Clairtone	615	$8¼	8	8	— ¼
Coch-Dun	2000	$27	27	27	+ 2
Columbia	300	$5¼	5½	5½	+ ⅛
Columbi p	175	$20	20	20	
Cominco	1692	$33½	33	33½	+ ½
Con Bldg	5200	95	95	95	— 5
Con Paper	1525	$40	39¼	39½	+ ¼
Cons Gas	3920	$14¾	14½	14⅝	+ ⅛
Con Gas A	1870	$9¼	9⅛	9⅛	— ⅛
Corby A	400	$20⅜	20⅜	20⅜	
Corby B	z50	$20⅜	20⅜	20⅜	
Coronatn	200	120	120	120	
Corontn p	z10	$8⅜	8⅜	8⅜	
Cosmos	150	$11¼	11¼	11¼	+ ⅛
Crestbrk	950	495	495	495	
Crow Nes.	100	$15	15	15	+ ⅛
Crush Intl	965	$11⅛	11⅛	11⅛	+ ⅛
Cygnus A	2370	415	415	415	
Dale-Ross	100	$12¾	12¾	12¾	— ⅛
Dist ISeag	4090	$34	33¾	33⅞	+ ⅜
Dome Pete	5050	$28⅝	28⅜	28½	+ ⅛
D Bridge	200	$17¾	17	17¾	
Dom Coal	370	450	400	450	+50
D Electro	800	$15	14⅜	15	+ ⅜
Dofasco	1800	$20⅜	20¼	20¼	— ⅛
Dom Glass	200	$14	13⅜	13⅜	— ⅛
D Scottish	100	$10¼	10¼	10½	+ ⅛
Dosco	200	$8⅜	8⅜	8⅜	
Dom Store	685	$15¼	15	15¼	— ¼
Domtar	1675	$16⅞	16⅝	16⅞	+ ¼
Domtr p	13765	$19¾	18¼	18¾	— ⅜
D Textile	2010	$27	26⅝	26⅝	
Dupont	1674	$37	36½	36⅝	+ ¼
East Chrtr	50	$37¼	37¼	37½	+ ½
Econ Inv	z80	$10¾	10¾	10¾	
Eddy Match	105	$32	32	32	
Emp Life	z20	$15¼	15	15	+ ⅛
Exquisite	240	50	8⅞	8⅞	— ⅛
Exquite w	300	120	120	120	

F—J

Falcon	645	$86¾	86	86	+ ⅝
Fed Grain	600	$6⅝	6⅝	6⅝	— ⅛
Flet Mfg	1000	68	68	68	— 2
Ford Cnda	45	$177½	176	176	—1½
Fruehauf	100	$12¼	12¼	12¼	
GMC	2145	$80¼	79	80¼	
Globe Env	200	$8⅜	8⅜	8⅜	— ⅛
Godvear p	131	$38½	38	38	— ⅛
Gordon Int	100	$9	9	9	— ⅜
GL Power	250	$73¼	73¼	73¼	
Gt W Life	250	$69¼	68½	68½	+1¼
Greyhnd	875	$14¼	14	14	
Hard Carp	25	$38½	38½	38½	— 1
Hard Crp A	295	$34	33½	34	
Hawker S	1062	395	390	390	— 5
Hayes-S.I	100	$11	11	11	

Home A	6857	$22¼	22	22¼	+ ¼
Home B	671	$23⅝	23	23⅝	+ ⅛
Horne Pit	1050	250	245	245	
H Bay Co	100	$14½	14¼	14½	+ ⅛
HB Oil Gas	3449	$22⅝	22¼	22⅝	+ ⅛
Husky Oil	475	$11⅜	11¼	11⅜	+ ⅛
Husky B pr	25	$49	49	49	
Husky C pr	100	$56	55¾	55¾	
Imp Oil	1558	$55	54⅞	55	+ ⅛
Imp Tob	500	$13⅜	13⅛	13⅜	+ ⅛
Ind Accept	1320	$22½	22	22¼	+ ¼
Ind Mineri	489	$9⅛	9⅛	9⅛	+ ⅛
Ind Wire	200	440	435	435	— 5
Inglis	575	$8⅝	8⅝	8⅝	
Inland Gas	492	$9	8⅞	8⅞	— ⅛
IMC	z30	$44	44	44	
Int Nickel	2870	$87⅛	86⅛	87	+ 1
Int Util	3030	$25¼	25	25⅛	+ ⅛
Int Util pr	260	$28⅝	28⅛	28⅝	+ ⅛
Intpr Pipe	579	$80	78¼	80	+2¼
Intpr Steel	278	$5	5	5	— ⅛
Intpr $1 pr	z75	$20½	20⅜	20⅝	
Inv Group	z10	$12¼	12¼	12¼	
Inv Grp A	1135	$10⅛	10⅛	10⅛	
ITL Ind	100	$12	12	12	— 3
James Stl	510	485	485	485	
Jefferson	845	$28½	27⅝	27⅝	— ⅝
Jeffersn w	410	$19⅜	19¼	19½	
Jockey C	500	400	400	400	

K—N

Kelly D A	200	475	475	475	+15
Kelsey Co	z30	$12¼	12¼	12¼	
Labatt	200	$18	18	18	
LOnt Cem	1045	390	380	380	—10
LO Cem w	2150	7	6	7	
Lau Fin	776	415	410	410	— 5
Lau F 1.25	150	$9¼	9¼	9¼	— ⅛
Lau Fn 140	550	$11	11	11	
Lau F 2.00	275	$14¼	14¼	14¼	— ¼
Levy	300	$17	16½	17	
Levy B pr	1725	$19⅞	19⅞	19⅞	+ ⅜
Life Invest	360	$7¾	7½	7¾	+ ⅛
Life Inv wt	400	210	200	200	—30
Lob Co A	830	$8¼	8¼	8¼	
Lob Co B	1375	$8½	8¼	8⅜	
Lob Co pr	35	$42¼	42¼	42¼	
Lob G B pr	503	$27¼	27	27	— ⅛
Loeb M	935	$9¾	9¾	9¾	— ⅛
Maclean H	35	$28½	28½	28½	— ⅛
MB L.d	1132	$25½	25¼	25½	— ⅛
Magna El	600	$5⅜	5⅜	5⅜	+ ⅛
Magnum	250	$27	27	27	
Mar & Gard	z20	$22¼	22¼	22¼	
Marlon A	1000	$6	5⅞	6	+ ⅛
Massey-F	1000	$6	5⅞	6	+ ⅛
Maxwell	100	$6	6	6	
Mayfair	100	$6	6	6	
McColl-F	1000	$6	5⅞	6	+ ⅛
McIntyre	1000	$6	5⅞	6	+ ⅛
Melchers	100	$6	6	6	
Mercantile	1000	$6	5⅞	6	+ ⅛
Merrill	1000	$6	5⅞	6	+ ⅛
Metal Fab	1000	$6	5⅞	6	+ ⅛
Metropol	1000	$6	5⅞	6	+ ⅛
Mid-Con	1000	$6	5⅞	6	+ ⅛
Midland	1000	$6	5⅞	6	+ ⅛
Minerals	1000	$6	5⅞	6	+ ⅛
Mining	1000	$6	5⅞	6	+ ⅛
Missile	1000	$6	5⅞	6	+ ⅛
Mobile	1000	$6	5⅞	6	+ ⅛
Modern	1000	$6	5⅞	6	+ ⅛
Molybden	1000	$6	5⅞	6	+ ⅛
Monarch	1000	$6	5⅞	6	+ ⅛
Monsanto	1000	$6	5⅞	6	+ ⅛
Montreal	1000	$6	5⅞	6	+ ⅛
Morgan	1000	$6	5⅞	6	+ ⅛
Motor	1000	$6	5⅞	6	+ ⅛
Mount	1000	$6	5⅞	6	+ ⅛
Multi	1000	$6	5⅞	6	+ ⅛
Nat	1000	$6	5⅞	6	+ ⅛
Natural	1000	$6	5⅞	6	+ ⅛
Nelson	1000	$6	5⅞	6	+ ⅛
New	1000	$6	5⅞	6	+ ⅛
Nickel	1000	$6	5⅞	6	+ ⅛
North	1000	$6	5⅞	6	+ ⅛
Northern	1000	$6	5⅞	6	+ ⅛
Nova	1000	$6	5⅞	6	+ ⅛
Nuclear	1000	$6	5⅞	6	+ ⅛

Westc'st	440	$26⅝	26½	26½	— ⅛
West Ind	1100	195	190	195	— 5
Westeel	z50	$20	20	20	
W Brdcas.	z10	$13⅜	13⅜	13⅜	
W Pacific	510	$19¼	18¾	19¼	— ⅛
Weston A	415	$18⅝	18⅜	18⅝	+ ⅛
Weston B	400	$17⅞	17⅝	17⅞	— ⅛
Wstn 6pr	20	$102	102	102	— 2
White Pas	300	$10¼	10¼	10¼	+ ⅛
Woodwd A	610	$24½	24⅜	24⅜	
Zellers	40	$25	25	25	
Zellers pr	109	$44	44	44	+ 1

FOREIGN TRADING

Bank NS	25	$63	63	63	
Forest	100	$18⅝	18⅜	18⅝	
Place	100	265	265	265	+30
Provo Gas	1200	535	520	535	+30
Ranger Oil	100	315	315	315	+55
Agnico	200	131	131	131	+6
Braborne	900	155	150	155	
Cons Red P	9000	33	30	33	
Coch Will	600	225	223	225	+6
Dickenson	1000	350	350	350	
Deerhorn	500	27	27	27	
Gunnar	100	130	130	130	—2
Kerr Adds	2000	11¼	11¼	11¼	— ⅛
Lake Dufault	100	13½	13½	13½	
Macassa	400	206	206	206	+4
Multi Min	2700	115	115	115	—10
Manoka	200	10	10	10	+1
Mad Red L	1500	120	120	120	+18
Normetal	200	460	460	460	
Siscoe	1100	285	295	295	—4
Sullivan	400	420	420	420	+25
Tech Coop	200	515	515	515	
Un Kens	2200	330	320	330	
Urban Que	500	25	25	25	+2
Willroy	300	140	140	140	+3
Waiwoco	100	365	365	365	+35
Yellow Knif	1000	185	185	185	

MINES

A—B

Acad Uran	525	4½	4½	4½	— ⅛
Accra	500	13	13	13	
Acme Gas	2500	28	27	27	— 3
Aetna Inv	750	60	60	60	— 3
Agena M	22000	26	24	25½	— ⅛
Agnico	1500	121	113	121	+ 6
Akaltcho	500	55	55	55	+ 2
Am Larder	8000	34	33	34	+ 1
Am Moly	2450	57	50	51	
Ang Ruyn	700	115	111	111	— 4
Ang U Dev	9300	80	78	80	+ 1
Area	10700	355	340	350	— 5
Argosy	41273	71	66	71	+ 5
Armore	13500	17½	17	17	
A Arc	12000	26	25	25½	+ ⅛
Aunor	700	265	260	265	
Bankeno	1000	89	89	89	— 1
Bares	1000	49½	49½	49½	+ ⅛
Barnat	z300	51	51	51	
B-Dqu	6000	20	20	20	
Bethlm	520	650	640	645	+10
Bidcop	7000	7	6½	6½	— ½
Black Bay	2000	10	9½	9½	
BL Hawk	2500	54	53	53	
Bibis	17025	145	145	145	— 3
Broul Reef	1100	22	22	22	— 1
Brunswk	1145	910	900	910	+10
Bunker H	1000	17½	17½	17½	— ⅛

C—E

Camflo	1500	370	365	370	+ 5
Camp Chib	400	580	575	575	—10
Camp RL	200	18¼	18¼	18¼	— ⅛
C Tung	4900	162	158	160	+ 4
C Dyno	500	142	142	142	
C Faraday	300	290	285	285	— 5
C Jamieson	1000	102	102	102	
C Lencourt	9500	14½	14	14	— ½
Cdn Nisto	750	19	19	19	— 2
Candor	82600	30	29	29	— 1
Can-fer	5500	90	90	90	
Cantre	2000	18	18	18	— ⅛
Captain	4000	13	12½	13	
Cariboo	1000	22	22	22	— 2
Cassiar	400	$15¼	15	15	
Chestville	1000	18½	18½	18½	—1½
Chib M	1000	49	49	49	
Chimo	2100	78	78	78	— 2
Chrom	700	150	150	150	+10
Coch Will	1200	200	198	200	+ 1
Coin Lake	3000	23	20	20½	— ½
Comb Met	6000	21	21	21	— ½
Coniagas	1000	54	54	54	+ 1
Conigo	1700	15	15	15	
Con-Key	2125	7	7	7	
Con Shaw	2500	25½	25½	25½	
C Bell	11000	7¼	7¼	7¼	— ½
C Callinan	2400	10	9	9	— 1
CG Arrow	1000	20½	20½	20½	— ¼
CHalli	6300	64	63	63	— 1
C Marben	2100	265	240	240	+ 5
CMogul	1600	370	360	360	— 5
C Morisn	5850	220	212	216	+ 6
C Mosher	2200	54	54	54	
Con Negus	3000	13	12½	12½	— ½
C Rambler	1800	190	185	185	— 5
C Red P	41600	27½	26½	27	
Conwest	400	570	560	570	
Coprecor p	5000	53	52	52	— 1
Cop Fields	550	126	126	126	+ 1
Cop Man	3000	12	11	11	+ ½
Coulee	22800	61	58	58	— 4
Cowich	3500	17	17	17	— 1
Craigmt	400	$11¾	11¾	11¾	
Cstland	1350	23½	23¼	23½	
Crowpat	5000	13	13½	12¾	— 1
Daering	6000	15	15	15	+ 1
Deer Horn	500	21	21	21	+ ½
D'Elda	11350	90	88	88	
Delhi Pac	1000	14	14	14	
Denison	199	$61½	61½	61½	— ¼
Dickson	z60	330	330	330	
Discovry	400	156	153	153	— 5
Dome	100	$35¼	35¼	35¼	— ¼
Donal	10500	18	17	18	+ ½
East Sull	500	640	635	635	— 5

F—J

Frncr	12000	12½	12	12½	+ ½
Frobex	20028	365	350	365	+20
Gnt Masct	z138	85	85	85	
Giant Yk	470	820	805	805	—15
Goldray	z300	70	70	70	
Goldrm	23700	73	70	72	+ 1
Gradore	2186	50	50	50	
Grandroy	1000	23½	23½	23½	+ ½
Granduc	500	$75	370	370	— 5
Granisle	640	525	510	510	—20
Green Pnt	500	31	31	31	
Guif L	2000	7½	7½	7½	— ½
Gunnar	1668	135	128	128	— 4
Hasaga	1000	12	10	12	
Hastings	400	170	170	170	+ 2
Hdway	19200	28	26	26	— 2
Heath	8500	10½	9½	10	
High-Bl	1000	740	685	725	+25
Hollinger	450	$22¾	22½	22⅝	+ ⅛
Hudn Bay	555	$71¼	70¾	71	
Int Bibis	34100	115	90	115	+25
Iron Bay	3400	269	258	260	+ 2
Irvington	2500	34	33½	33½	— ½
Iso	500	138	135	138	+ 7
Jaye Exp	2000	15½	15½	15½	
Jelex	5200	24	23	23	— 1
Joliet	5800	36	35½	36	+ ½
Jonsm	75000	23	20½	21	— 1
Joutel	800	86	86	86	
Jowsey	1122	75	75	75	

K—N

Kerr Add	3410	$11⅝	11	11¼	— ⅛
Kid Cper	19640	74	71	72	
Kirk Min	6000	10	9¼	9¼	— ⅛
Kopan	1000	8½	8½	8½	— ⅛
L Dufault	4721	$13½	12⅜	12⅝	— ⅛
Lakehead	3500	29⅜	28	28⅜	+ ⅛
L Ore	4000	18	17⅛	18	— ⅛
La Luz	406	$20¼	20	20¼	+ ¼
Langis	2200	33	33	33	+ 3
Latin AM	5000	9½	9¼	9½	
Leitch	2132	475	450	475	+15
LL Lac	100	175	175	175	+ 3
Lorado	1600	105	104	105	+ 2
Louvi	21000	25	23	24	+1½
Macassa	141	205	204	205	+ 3
Macdon	1500	28	27½	27½	
MacLeod	1300	61	60	60	— 2
Madsen	2300	102	100	100	— 2
Manok MS	8500	7	6	7	+ 1
Manrmant	300	175	175	175	
Martin	17000	32	30	30	— 1
Mattgmi	2795	$14¾	14¾	14½	
Maybrn	17500	21	20	20½	+ ⅛
Mc Adam	3700	48	46½	47	+ ½
Mc Intyre	220	$89	89	89	
McWat	3500	42	41¾	41½	
Mentor	z100	99	99	99	
Meta	5300	9	9	9	— ⅛
Midrim	6100	29	28	28	
Min Ore	38000	19½	18¼	19	
Mt Wright	3000	27	27	27	+ ⅛
Multi-M	8300	121	105	105	—13
Nat Expl	2000	11	11	11	+ ⅛
Nealon	17000	11	10	10½	—
New Bid	1100	4½	4½	4½	
New Cal	4100	34	32	34	+ 2
Newconx	200	515	515	515	+15
Neonex w	1100	50	50	50	— 1
N Goldvue	1000	6	5	6	+ 1
N Harri	5000	11	11	11	
N Hosco	2125	279	276	276	— 1
N Imperl	12225	170	165	168	— 1
Newlund	2500	17½	16½	17½	+ 1
N Mylama	3000	19	18½	19	+ 1
N Que Ragl	200	460	450	450	—10
N Sen	13500	20¼	19	20⅛	+1⅛
Nick Rim	2100	13	12	12	
Norbaska	z120	50	50	50	
Norbeau	2300	83	81	81	— 1
Norgid	12500	10½	9¼	9½	— ⅛
Norlex	24285	25½	24½	24½	— 1
Normetal	2175	440	425	435	—10
Norpax	3000	9	8⅝	8⅝	
NBordu	3000	9	9	9	
Northcal	2000	31	31	31	+ ⅛
N Coldstm	250	70	70	70	
North Exp	4000	50	48	50	+ 1
Northgat	900	485	475	475	
N Rank	7000	28	27½	28	+ ⅛
Norsp A w	3100	16	15½	16	
Nudul	5000	13½	13½	13½	

O—S

Obaska	500	8	8	8	
O'brien	500	103	103	103	— 2
Opemska	1825	980	980	980	+10
Orchan	1225	245	245	245	+ 3
Osisko	3000	50	50	50	
Paramaq	2000	11	11	11	
Patino	457	945	930	940	
Pax Int	6500	20	20	20	
Pee Exp	14300	25	24	24½	+ ⅛
Peerless	5000	12½	12	12	
Pine Point	220	58	59	59	
Placer	580	$25¾	25¼	25¾	
Preston	625	$13⅛	12¾	13⅛	— ⅛
Probe M	2000	18	18	18	+ 1
Pyramid	450	645	630	630	—10
Que Lith	2000	200	200	200	—10
Que Man	1000	26	26	26	+ 1
Q Matta	12075	88	86	88	+ 1
Quemont	110	990	990	990	
Quonto	7000	7½	7	7½	+ ½
Radiore	9000	64	61	61	— 2
Rayrock	2100	135	130	130	— 6
Rio Algom	1694	$24⅜	24¼	24¼	
Rio 5.80 Pr	295	$98½	98¼	98½	
Rio Alg c w	265	$11¾	11¾	11¾	— ⅛
Rix Athab	2000	34	34	34	
Rockwin	550	125	125	125	
Roman	2000	$15¾	15¾	15¾	— ¼
Rowan Ca	1000	8	8	8	+ ⅛
Ryanor	7500	13¼	12½	13¼	+ 2
Satellite	z125	22	22	22	
Sherritt	4417	420	405	405	—15
Sigma	250	440	440	440	
Sil Eureka	300	115	115	115	+ 1
Silverfds	z13	300	300	300	
Silmg	54000	62	56	58	+ 1
Sil Stand	1950	70	70	70	— 5
Siscoe	2100	290	290	290	
Stanrck	2300	175	170	175	+ 2
Steep R	530	535	530	535	+ 5
Sud C	12500	26	24	26	+ 1
Sullivan	1100	410	400	405	— 5
Sunburst	1000	9½	9½	9½	

T—Z

Teck Corp	330	510	505	505	
Territory	4000	15	14	14	+ 1
Texmont	2500	63	63	63	
Texore	2000	22	22	22	
Tex-Sol	1000	22	22	22	— ½
Tormont	6000	9	9	9	
Tribag	5400	102	100	102	
Trim Chib	500	9½	9½	9½	
U Asbestos	z7	300	300	300	
U Buffad	17300	49	48	48	— 1
Un Keno	4200	285	280	280	
Upp Can	500	159	155	155	— 5
Urban	86000	23½	22	23	+ 1
Vespar	29000	60	57	60	+ 3
West Mine	650	450	445	445	— 5
White Star	4200	32	31½	32	
Wilco	4000	41	41	41	
Willroy	8000	135	125	129	+ 2
Windfall	8100	37½	36½	37	
Wr Harg	z100	81	81	81	
Yale Lead	3500	22	21½	22	+1½
Yk Bear	100	177	177	177	— 1
Young HG	1060	5	5	5	— 1
Yukon C	24600	115	102	106	+ 3
Zulapa	3000	17½	17¼	17½	— ½

OILS

| | |

SECOND OF TWO new microwave antennas shaped like sugar scoops and weighing 2,000 pounds each is hoisted into place at 60-foot level of B.C. Telephone Company's new 75-foot concrete tower in southeast Vancouver. The two antennas, placed on the tower atop company's Hemlock exchange building, form part of telephone transmission systems to provide alternate routing and growth capacity for traffic between Vancouver and Victoria and Vancouver and Seattle. Total cost of the new systems, including installations on Salt Spring Island, Victoria and Angeles Point will be about $2 million.

WEEK IN U.S. BUSINESS

More Voice in Shaping Economic Policy Hoped

NEW YORK (AP) — The United States business community may have more influence in shaping federal government economic policy in the wake of Tuesday's election.

Big Republican gains in Congress were interpreted by some this week as likely to provide a rein on federal expenditures and ease some of the pressure for a tax increase to curb inflation.

Stock prices rallied briskly on news of the Republican gains. Brokers saw the returns as a hope for a cutback in federal spending and less treasury borrowing, which would relieve upward pressure on interest rates.

The Republicans will consider going along with higher taxes only if President Johnson submits an austerity budget drastically cutting Great Society spending, said Representative John W. Byrnes of Wisconsin, the ranking Republican on the ways and means committee.

Even then, Johnson would have to demonstrate that a tax increase was necessary, Byrnes said.

Bankers said the 90th Congress might be less inclined than the 89th to swallow deliberately-incurred budget deficits.

For months businessmen and economists, Republicans and Democrats, have speculated about the possibility of a tax increase after the election, a little something to take some of the steam out of an economy swollen by heavy spending for the war in Viet Nam and Johnson's Great Society programs.

INTEREST RATES SOARED

Interest rates have soared as the federal reserve system applied brakes.

This week Alfred Hayes, the New York Federal Reserve Bank president, said there still was a clear danger of inflation, despite some cooling off in recent weeks. He added he still advocates a tax increase.

Hayes challenged President Johnson's statement that there "had been a very healthy movement toward price stability in recent weeks."

Hayes said the administration's wage-price guidelines had been threatened with extinction.

A spokesman for International Harvester cited wage pressures this week as one reason the company was joining the move to increase farm equipment prices 2 to 9 per cent.

Agriculture Secretary Orville Freeman criticized the increases, and said they added to inflationary pressures on the economy.

That wasn't the only bad news for farmers.

HIKE POTASH PRICE

International Minerals and Chemical Corporation announced it would raise the price of potash, a key fertilizer material, 7 per cent from 5 Jan. 1.

The week's round of price increases also included water-treatment equipment, alum used by the pulp and paper industry and steel used to make drills, tool bits and cutting tools.

Stainless steel went up too, just a week after the price of nickel was increased. Nickel is used in stainless steel. It also is used in nickel-bearing copper alloys, and those prices have gone up, too.

Steel production has declined for four straight weeks. But the output for the year is slightly ahead of a year ago.

Automobile production was cut by storms and a strike at a General Motors plant. Production was 7 per cent less than a year ago.

The commerce department this week blamed a slackening of automobile sales for a decline in corporate profits in the three months ended Sept. 30.

Profits ran at a seasonally adjusted rate of $79,500,000,000, down from a record $80,000,000,000 in the first quarter and $79,900,000,000 in the second.

The commerce department also reported that the gross national product—the total output of goods and services — rose more slowly than originally estimated. The gain from the June quarter was $12,300,000,000, down from the $13,700,000,000 previously estimated, making the seasonally adjusted annual rate $744,600,000,000.

Big Quebec Union Group Severs Ties

MONTREAL (CP) — The Quebec-based confederation of National Trade Unions has severed all connections with major federal bodies for an indefinite period following recent setbacks at the hands of the Canadian Labour Relations Board.

A CNTU spokesman said 81 delegates representing the union group's 200,000 members voted unanimously Friday to sever federal ties until "injustices" by the CLRB are remedied.

The decision was described as "a momentous turn in the future course of Quebec."

The spokesman said the matter had been brewing for 2½ years but came to a head recently when the CLRB refused to certify CNTU affiliates to represent railway shop workers in Montreal.

The federal bodies affected are the CLRB itself, the Economic Council of Canada, the National Employment Council, the Regional Employment Council, the Canadian Centennial Commission, the Unemployment Insurance Consultative Commission and the national council on technical and vocational training.

SEEK MP'S SUPPORT

The CNTU also decided to call on Quebec's 75 MPs to support its demands for changes in the structure of the labor relations board.

Among other things, the CNTU wants equal representation on the board when inter-union conflicts are involved. It now has one representative.

The CNTU also has objected that all members of the CLRB are not bilingual, and this makes it difficult for some Quebec union representatives to express themselves freely.

The CNTU also wants legislation to permit the organization of bargaining units within nationwide groups of workers, without the need for affiliation with national or international unions.

Toyota Will Ship New Car Next Year

TOKYO (Reuters) — The Toyota Motor Co. plans to begin shipments to the U.S. next year of a new five-passenger automobile as part of a massive drive to sell it all over the world, a spokesman for the leading Japanese automobile manufacturer says.

WEEK ON MARKETS

Alberta Drilling Plans Spark Interest in Oils

By LARRY DWORKIN
Canadian Press Staff Writer

Western oils set the pace on Canada's stock markets this week with one of their sharpest gains of the year.

Analysts attributed the advance to anticipation of drilling results expected within the next few months from the Rainbow-Zama Lake regions of northwestern Alberta.

Last month the Alberta government received $29,444,000 from the sale of oil and natural gas leases, most of it coming from the region.

At Toronto, the oil index, an indicator of how key oil stocks move, climbed 8.11 to 117.95.

Canadian Superior, Scurry Rainbow and Dome gained 2¼ each to 27¼, 19⅛ and 29¼. Banff was up 1½ to 14¾, Great Plains ⅜ to 11⅝. Provo Gas rose 60 cents to 5.05 in speculative oils.

Industrials started the week on a low note but finished strong following the United States elections.

EXPECT SPENDING CURB

Brokers said the rally was due to investors feeling that Republican congressional gains will curb non-defence spending and so eliminate the necessity of a tax increase.

Among issues that scored well were those also listed on the New York and American exchanges.

They included Distillers up 2⅞ to 33⅞, Inco 1½ to 87 following a recent increase in the company's nickel price, Walkers 1⅜ to 29 and Imperial Oil ⅛ to 55.

Among other industrials, Interprovincial Pipe Line gained 2½ to 80, Falconbridge 2 to 86 after following Inco's price increase and Moore Corp. 1¼ to 82¾.

Banks were weaker with Nova Scotia down 2¾ to 61, Montreal and Royal 1¼ each to 53¼ and 66¾ and Toronto-Dominion ½ to 57. Imperial-Commerce was unchanged at 58¼.

There has been some speculation of a postponement of the Bank Act revisions by Parliament.

GOLD CONTINUES SLUMP

Gold stocks continued their slump as the gold index dropped 6.47 to 137.98 after touching a low of 137.39. At the end of September the index stood at 171.33.

W. S. Row, president of Kerr Addison Mines Ltd., attributes the drop to a feeling that there now is little chance of an immediae increase in the price of gold, as well as to a labor shortage.

One obstacle in the way of a price increase is that many industrial countries now are considering eliminating gold as a basis for international currency.

Dome Mines tumbled 3⅝ to 35¾, Campbell Red Lake 1 to 18¼, Kerr Addison ⅝ to 11¼ and Giant Yellowknife 15 cents to 8.05.

Base metals were mixed as Noranda gained 1¼ to 48½ while Denison dropped 1 to 61½ and Rio Algom ⅝ to 24¼.

On index, industrials were up 1.32 to 145.34, the TSE 1.36 to 139.30 while base metals eased .30 to 89.34. Volume was 13,248,000 shares compared with 15,316,000 last week.

At Montreal, industrials advanced 1.91 to 145.77, utilities .82 to 26.45 while banks were down 2.27 to 107.65 and papers .45 to 109.38.

Boradcasting Co. Shows Profit Gain

VANCOUVER (CP)— Western Broadcasting Co. Ltd. has reported that net earnings for its first six months as a public company reached $269,814.

The company, which became public last March, said it earned $199,465 in the same period last year as a private operation.

Western Broadcasting owns radio NW Ltd., licensee of CKNW of Vancouver-New Westminster, and radio OB Ltd., licensee of CJOB, Winnipeg.

MR. H. R. M. MURRAY

MR. J. G. SANDERSON

Mr. A. B. Sanderson, President of A. B. Sanderson & Company Ltd., wishes to announce that H. R. M. Murray, B.Sc., M.E.I.C., A.M.I.C.E., P.Eng., and J. G. Sanderson, B.A.Sc., P.Eng., have recently joined the Company as Principals.

Mr. Murray commenced work with the Company in 1955, after being employed in the Bridge Departments of the Provinces of Manitoba and British Columbia. Mr. Murray has had extensive experience in deep water construction and heavy steel erection and has been employed as Resident Engineer on many of the Company's larger projects. Mr. Murray will take over supervision of all field opperations of the Company.

S. P. Oakes, B.A.Sc., M.E.I.C., M.A.C.I., P. Eng., Principal and Chief Engineer, will continue to direct design activities of the Company.

Mr. John Sanderson had experience before joining the Company with the Commonwealth Department of Public Works of Australia, in both Australia and New Guinea; and has worked on engineering projects in Nigeria. Mr. John Sanderson will act as assistant to Nelson S. Hepburn, B.A.Sc., M.E.I.C., P.Eng., Principal and Manager of the Vancouver office of the Company.

LEASE a '67 CAR
CALL HERB THOMPSON
Any Make, Any Model
AS LOW AS $59.00
Phone 384-1144
EXECUTIVE CAR LEASE
A DIVISION OF PETER POLLEN FORD — 1060 YATES ST.

ACCOUNTANTS
required by
CHEVRON STANDARD LIMITED

We are expanding our Finance Department and as a result require personnel for a number of varied accounting positions. These are career opportunities with a major oil and gas exploration and producing company offering liberal benefits, relocation assistance where necessary and competitive salaries commensurate with experience and ability.

Consideration will be given to C.A., B. Comm., C.G.A., R.I.A. or students enrolled in the C.G.A. or R.I.A. programs. Candidates should submit a brief personnel resume including age, education and experience along with your phone number to:

Manager, Employee Relations,
Chevron Standard Limited,
329A—6 Avenue S.W.,
Calgary, Alberta.

GORDON HEAD
Close to University

Brand new 4-bedroom home with 3 bathrooms, good-size kitchen including breakfast area. Dish washer, garbage disposal, built-in oven and hood fan and intercom. Big living room and dining room. Roughed-in rumpus room with fireplace. Nice sundeck, double carport, many extras, beautiful sea view.
PRICE $36,000
To view, phone builder, Mr. Aasebo, 477-3420

YOU DON'T HAVE TO BE . . . BEHIND THE TIMES

Living in a modern city folks tend to forget the way life was before electric power came humming over the power lines.

Those were the days when the root cellar was one of the most important rooms in a house. Always cool—and often slightly musty—it enabled pioneer families to keep summer and winter food supplies on hand without too much spoilage.

The ice box replaced the root cellar and the fridge replaced the ice box.

Few indeed are the homes these days without a purring elongated box in the corner of the kitchen.

It's surprising, though, how many families have failed to keep pace with the times in other areas of the home.

They still get along with antiquated furnaces, archaic bathrooms and kitchen facilities ranging back as far as the 1880's.

And they don't have to.

A simple telephone call could bring them right up to date. For skilled union Journeymen Mechanics call:

For skilled union workers call:
Angus & Pike Ltd.
G. H. Birnie Ltd.
Circle Plumbing and Heating
M. Griffin Ltd.
T. A. Harvey Ltd.
W. R. Menzies Ltd.
Menzies and Johnson Ltd.
C. J. McDowell Plumbing and Heating Ltd.
Jim Nott Plumbing and Heating Ltd.
Pitt and Holt Plumbing and Heating Ltd.
Pridham Plumbing and Heating Ltd.
Rawlings Plumbing and Heating Ltd.
Stuart Reid Plumbing and Heating Ltd.
Shade Bros. Distributors Ltd.

Newspaper Advertising Is a Selling Force for ANY BUSINESS!

APARTMENT OWNERS
Here is how to increase your revenue
MODERNIZE
DESIGN AND CONSTRUCTION BY
Marcus·Askew
HOME IMPROVEMENT CO. LTD.
383-5480 VICTORIA, B.C.

Hi!
IN NANAIMO'S INDOOR SHOPPING CENTRE
WE'RE 92% FILLED UP
Northbrook Mall
BUT WE NEED
Fabric Shop
Camera Store
Record Shop
Lingerie or
Ladies' Sports Wear Store
JOIN US—WHERE SHOPPING IS FUN
Call Bill Pinkerton Collect, 922-9351

LAMB'S RUM
NAVY RUM·PALM BREEZE RUM
LAMB'S
This advertisement is not published or displayed by the Liquor Control Board or by the Government of British Columbia.

'. . . AND HERE THEY COME INTO THE STRETCH'

Russia's Aniline led the Laurel International field as the nine entries from seven nations pounded into the stretch. But out of the pack came France's Behistoun to win the major portion of the $150,000 mile-and-a-half classic. Aniline was second, and the favored Assagai from the U.S. was third. George Royal, Canada's hope, finished seventh and pulled up lame.

Ailing George Royal Runs His Last Race

By DOUG PEDEN
(Times Sports Editor)

LAUREL, Md.—George Royal, the turf-loving hero of British Columbia racing fans, will make no more of his heart-hammering, come-from-behind charges down the stretch.

Western Canada's all-time money-winning champion and one of the world's finest turf horses, the five-year-old son of Dark Hawk was retired here Friday after running a limping eighth in the 15th annual Washington, D.C. International.

Co-owners Ernie Hammond and Bob Hall announced he would be retired to stud while the B.C.-bred bay was being cooled out by Texas-born trainer Donnie Richardson at the International Village, an exclusive stable area reserved for invitees to the $150,000 gallop on grass.

There was no doubt that George was hurting. He limped on the right front ankle that has troubled him spasmodically during his racing career and which went bad less than half a mile from home in Friday's mile-and-a-half battle between 10 of the world's best grass runners.

Faltered When He Hit Fifth Spot

Until the ankle went ouchy, everything seemed to be coming up roses for the grandson of Alibhai.

Given a long rest over the summer after scoring his second successive win last spring in the rich San Juan Capistrano at Santa Anita, George Royal was conditioned carefully for a fall campaign. He seemed to be reaching his peak as he won his second straight Canadian championship at Toronto's Woodbine track last month and he seemed to be still improving when he arrived at Laurel, the first tenant at the International Village.

Breaking smoothly from the gate Friday before being taken under a firm hold by jockey Ismael Valenzuela as Russia's Aniline set the pace, George was running easily for the first mile. It appeared he might be heading for another of his famous late-charging finishes when he started picking up horses down the back stretch ahead of the eventual winner—the French colt Behistoun.

When he had moved to fifth the Canadian horse faltered. He seemed to regain his stride briefly but courage wasn't enough and George was nosed out for seventh place by England's David Jack, nine and a quarter lengths behind the flying Behistoun and well ahead of Brazil's Folio and Scopo of Venezuela. "I almost thought he had it won at the back turn," Valenzuela said later. "Then he stopped. I know he was hurting but he tried to go again. He's a great horse." It was the second international bid for George Royal.

'He Would Have Beaten Them All'

He seemed in even better condition this time, which made it understandable why Richardson was suffering as much inside as George feeling the pain of his ankle.

"It's too bad this wasn't a week ago," Donnie said with a hint of anger and a bit of a break in his voice. "He was beautiful then, he would have beaten them all. It just makes you sick. I thought I had the best horse and this had to happen. I guess that's racing."

"This is the first time he has been bothered by his ankle during a race," Hall said. "The trouble usually came in training or after a race."

The trouble was first noticed in George's two-year-old season but it wasn't until he was four that it was pin-pointed as a chipped ankle bone. At that stage of his career it was considered unwise to attempt an operation and this was to be his last season, Hall explained.

"We thought this would probably be his last race," Hammond added, "although we talked of running him in one more race if he came out of this one in good shape. He's always had a problem with that ankle but he's been a wonderful horse for us. He deserves a rest."

Although earlier reports had indicated that George Royal would be retired to stud in the U.S. after being syndicated, both owners insisted they would retain a controlling interest.

"I plan to fly him home this weekend," said the Irish-born Hall, who owns a farm in Aldergrove.

B.C. 'Too Far Off the Main Line'

"We could bring him back to the races with rest but every time he lost he would diminish in value. We'll take our time in selling him, but have no thought of standing him in British Columbia. We're too far off the main line up there to attract the good mares he deserves."

Thus ended the racing career of George Royal, bought by Hammond, a retired Vancouver businessman, as a Dark Hawk-Polly Bashaw yearling in a $3,000 deal that included another yearling, Nyet Nyet.

After Hall, his first trainer, acquired a half interest, the horse won four of eight starts as a two-year-old. At three he won 10 of 12, including the B.C. Derby. First horse from Western Canada to win a $100,000 stakes event, George Royal earned $322,242 during his career. Despite the ankle trouble that forced him to be lightly trained and lightly raced, he became known as one of the world's finest runners on grass.

SPORTS MENU

TONIGHT

BASKETBALL
8:30 p.m.—Inter-City Senior "A" Men's League, Victoria Coffee Macs vs. Alberni Athletics, Central Junior High.

SUNDAY

RUGBY
2 p.m.—Victoria Union, first division; James Bay vs. University Vikings, Macdonald Park; Cowichan vs. Vancouver Blue Bombers, Duncan.

SOCCER
2 p.m.—Victoria District League, first division; Hourigan Kickers vs. Tallyho, Heywood Avenue Park; Luebkes vs. Red Lions, Bullen Park; Canadian Scottish vs. University Vikings, Topaz Park.
2 p.m.—Victoria District League, second division; Vic West vs. Sidney, Central Park; Falcons vs. Colony Inn Lions, Upper Beacon Hill; Gorge vs. University Norsemen, Lower Beacon Hill; London Boxing vs. Island Tug, Lower Topaz.

TALLEST member of Victoria's Inter-City Senior Men's Basketball League entry, John McKeachie, will be in thick of fray when Coffee Maes open new season with doubleheader against Alberni Athletics. Teams meet at Central Junior High tonight at 8:30, go at it again Sunday at 2 p.m. at University gym.

Too Much Hart Spoils Outing For Killarney

VANCOUVER — John Hart, one-time Victoria High student, packed the loaded pistol Thursday as North Shore Mountaineers shot up Killarney 81-69 in Inter-City Junior Men's Basketball activity.

Hart fired 33 points as the Shores ticked off their second victory of the year. Brock Tully added 15 for Mountaineers while Larry Harvie scored 23 and Ron Olynyk potted 21 for winless Killarney.

In another Thursday game, UBC Jayvees grabbed a share of first place by trouncing CYO Saints 91-67.

Sam Vandermuelen led UBC with 19 points and Rick Ingrid added 14. CYO's best was Ken Hutchinson with 17.

	GP	W	L	F	A	Pts.
UBC Jayvees	4	4	0	289	284	8
Kerrisdale	5	4	1	327	279	8
CYO Saints	5	3	2	338	323	6
Simon Fraser	6	3	3	357	335	6
North Shore	4	2	2	265	248	4
VICTORIA	4	1	3	229	208	2
YMCA	4	1	3	241	269	2
Killarney	4	0	4	196	286	0

Next game: Tonight—Victoria at Vancouver YMCA.

NHL'S BIG SEVEN

	G	A	Pts
Ullman, Detroit	2	12	14
Mikita, Chicago	5	8	13
Pousseau, Montreal	4	8	12
Goyette, New York	0	12	12
Henderson, Detroit	8	3	11
Gilbert, New York	4	6	10
B. Hull, Chicago	5	4	9
Marshall, New York	5	4	9
Smith, Detroit	3	6	9

'DIDN'T KNOW THEY BET ON SORE-LEGGED HORSE'

TORONTO (CP)—Dick Beddoes, sports columnist with The Globe and Mail, says George Royal was so lame after his eight-place finish in the Washington International Stakes Friday night that he could not be walked to cool out.

Beddoes says that the Canadian-owned horse developed a soreness in his right front fetlock as early as Thursday and it got worse Friday.

"The odds showed 5 to 1 on George Royal, third choice in a field of 10, but the bettors didn't know they were investing on a sore-legged horse," says Beddoes.

AT LAUREL

'Marsellaise' Heard—Again

By DOUG PEDEN

LAUREL, Md.—Patrons of the annual Washington, D.C., International at Laurel racecourse here should by now be familiar with the strains of Le Marsellaise.

They heard the French national anthem played for the fifth time in 15 years and the second time in a row at the $150,000 race on grass Friday when Behistoun blazed down the homestretch like the Rome-Paris express and grabbed the winner's purse of $90,000 away from nine of the world's best turf-running thoroughbreds.

Until the three-year-old French colt bolted out of the pack on the final turn, it appeared that nobody had a chance to catch Aniline, the powerful Russian five-year-old.

But in the final furlong, it was all La Belle France again. Behistoun charged past Aniline to win going away by 2½ lengths in 2:23.4 for the mile and a half.

Aniline, second to the mighty Kelso and Gun Bow in 1964, had run magnificently in front and was easily the best of the rest.

ANILINE SECOND

Under Nikoli Nauiboy, one of Russia's 10 master jockeys, who was riding a record eighth International, Aniline finished more than a length ahead of the laboring favorite, Assagai, the U.S. grass champion.

Aniline earned $25,000 for the Russians, who have now had seven in-the-money finishers in the colorful Laurel gallop. Assagai kept third money of $15,000 in the U.S. but France added another $10,000 for Vasco de Maga's fourth-place effort.

Another French colt, Silver Shark, was fifth, ahead of America's Tom Rolfe. David Jack of England was sixth, a whisker in front of Canada's George Royal, who moved strongly to fifth half a mile from home before being stopped by ailing ankle.

Behistoun, a blood brother to Man o' War and Worden II, who won the International fror France in 1953, came from ninth in the last half-mile to become the eighth foreign winner to seven for the U.S.

SECOND FOR DEFORGE

The Tricolor colt with European fame as a come-from-behind horse, was the second straight winner for jockey Jean Deforge, who booted home Diatome in the same kind of finish last year.

Like most of the other French winners, Behistoun went to the post as a longshot and he paid $34, $12.20 and $6.60. Aniline returned $5.60 and $3.80 while Assagai salvaged $2.80 for his legion of disappointed supporters in the crowd of 30,843, below average for an International. However, the fans were in a spending mood and wagered the above-average total of about $450,000 on the race.

It was in the red silks of Paris industrialist Alec Waisweiller, his owner-breeder, that the brown Behistoun bolted to his second victory of the year and raised his 1966 earnings to $239,773.

Waisweiller, confident before the race, said he had given up hope that his colt could catch the power-running Aniline.

'JACK-IN-BOX'

"Then he came like a jack-in-the-box like he always does," said the jubilant owner of Behistoun's torrid last quarter of 23 4-5 seconds.

Deforge said the coming from so far off the pace was the horse's idea, not his own.

"When we came up the backstretch," Deforge said, "I wanted to make a move but everybody was pushing, so I held back until later."

Nasibov, the crowd's sentimental favorite on a sunny, warm day that left the track fair and firm after two days of rain, offered no excuses.

"It was a good race but I could not beat the very good French horse," he said.

Wilcox Steals Andy's Thunder

'Iron Horse' Hebenton in 1,000th Game

(Special to The Times)

OAKLAND—This is the night that is being made as one to be remembered by Victoria's Andy Hebenton, the "Iron Horse" of hockey.

But Friday, in Los Angeles, it was Rollie Wilcox' night.

The swift-skating sophomore from Victoria enjoyed his biggest night in Western Hockey League warring by pumping home three goals to spark the Maple Leafs to a 4-1 victory over Los Angeles Blades.

Coach Frank Mario, still chortling over what he described as a "great team effort," led the Leafs into Oakland today for two weekend engagements with the Seals.

15 AMAZING YEARS

Leafs and Seals tangle tonight, ditto Sunday.

This is the night, of course, that will be inscribed in the record books. It will be the 37-year-old Hebenton's 1,000th consecutive league game. The amazing endurance record covers a 15-year professional career that began back in the spring of 1952.

Even the Seals plan to pay Hebenton homage. They invited Andy's wife, Gael, to Oakland for tonight's game. Mrs. Hebenton was to fly to Oakland this morning.

LOCAL DUES NOV. 30

Victoria fans will pay their dues Nov. 30 at "Andy Hebenton Night" in Memorial Arena.

Wilcox got his licks Friday before a modest turnout of 4,419 fans in Los Angeles. He banged in two goals in the opening period and completed his hat-trick in the second on a power play.

Bob Barlow, a 42-goal sniper last season, finally scored his first of the current campaign to wrap up Victoria scoring.

Speedy Willie O'Ree spoiled Al Smith's shutout with a goal early in the final period.

SMITH SHINES

Smith, 20, was a standout in the Victoria nets.

Mario had high praise for Smith, the line of Neil Clark-Wilcox-Steve Witiuk, and his penalty killers. Blades rarely looked dangerous while Victoria players were serving penalties, thanks to the work of Wilcox, Witiuk, Hebenton and Dick Lamoureux.

It marked the fourth game on the road for the Leafs this season. They have yet to be beaten away from home. For the Blades, who also have a great road record, it was their fifth defeat in six home starts.

In other games Friday, Vancouver Canucks spotted Portland Buckaroos a 2-0 lead then roared back to earn a 2-2 draw. At Seattle, the hometown Totems trotted out their best offensive showing of the season and thumped San Diego Gulls 7-1.

(See summaries on page 17.)

U.S. PRO BASKETBALL

NATIONAL ASSOCIATION
San Francisco 122, Los Angeles 91.
New York 108, Boston 111.
Cincinnati 128, Baltimore 106.
Chicago 133, Philadelphia 126.
THURSDAY
Boston 113, Cincinnati 112.
Detroit 133, Los Angeles 122.

FRENCH FALL

BRUSSELS (Reuters) — Belgium beat France 2-1 Friday in a qualifying match of the European Cup soccer competition.

MORE SPORT PAGES 17, 18

SPORTS

DOUG PEDEN, Sports Editor

IT'S NANAIMO, TYEES IN ISLAND BOOT FINAL

CHEMAINUS—Still undefeated and bouncing, Victoria High Tyees moved into the Vancouver Island high school soccer final after defeating Chemainus 3-0 Friday.

The Dave Price-coached Tyees will play Nanaimo High for the Island championship and The Daily Times Trophy next Wednesday at Nanaimo. Tyees won the trophy last year.

Held to a scoreless draw by Chemainus earlier in the week, Tyees made no mistake Friday. They actually scored five goals, but two were called back for offsides. The "good" ones went to Brian Robinson, Ollie Moilanen (on a penalty kick) and Barry Moen.

Canadian Pro, 18 Under Par, Four Shots Up

TOKYO (AP)—George Knudson, the dapper Canadian, stretched his lead on Arnold Palmer to four strokes at the end of the third round of the Canada Cup international golf classic today as the United States took a stranglehold on the team championship.

Knudson shot 32-34—66 over the chilly, windy Yomiuri course, giving him an eye-popping 64-68-66—198 for 54 holes, 18 under par.

Palmer shot 34-35—69 for 66-67-69—202 as he saw his one-stroke deficit of Friday widen disastrously. Par for the 6,962-yard hilly course is 72.

Still in individual contention was Hideyo Sugimoto, the big Japanese professional who is playing his home course. He shot 32-36—68 for 66-69-68—203.

And gaining ground was Jack Nicklaus of the United States, Palmer's partner, who had his best round yet, 34-33—67. This gave him 69-68-67—204.

U.S. HAS 406

The combination of Nicklaus' and Palmer's mighty sub-par golf resulted in a team score of 406 for the United States, 26 under par. Next was Australia, 413, and South Africa, 415.

Nationalist China was fourth with 416 and Canada and Japan were tied for fifth with 417. Thirty-six teams from 34 countries plus Hawaii and Puerto Rico are competing in the classic, which ends Sunday.

Knudson's partner, Frank Fowler of Calgary, recovered from Friday's poor round and went only one over par for 39-34—73 to keep Canada at least in team contention. Fowler's card showed 70-76-73—219.

Before the four-day tournament it was predicted freely that the team championship would go at 15 under par.

TIMES HAVE CHANGED

For Knudson, a Toronto club pro who cheerfully proclaimed himself "the world's worst golfer six months ago," there were two big holes in his six-under-par round.

On the par-5, 508-yard fourth his approach shot—a four iron—carried 180 yards and landed eight inches from the cup. He tapped it in for an eagle 3.

On the 10th he sank a 60-foot putt for a birdie and from there on he was rolling.

"I guess it is because I am standing up straight now," he said.

54-HOLE LEADERS

Knudson, Canada	132-66—198
Palmer, U.S.	133-69—202
Sugimoto, Japan	135-68—203
Nicklaus, U.S.	137-67—204
Henning, South Africa	136-70—206
Nagle, Australia	140-67—207
Chen, Nationalist China	138-70—209
Lu, Nationalist China	135-73—208
Charles, New Zealand	145-64—209
Player, South Africa	140-69—209
Van Donck, Belgium	137-73—210
De Vicenzo, Argentina	138-73—211
Brown, Scotland	141-70—211
O'Connor, Ireland	139-73—212
Miguel, Spain	142-71—213
Roesink, Netherlands	144-69—213
Thomas, Wales	144-69—213
Arda, Philippines	141-72—213
Kono, Japan	146-68—214
Swaelens, Belgium	145-69—214
Barrios, Spain	148-67—215
Bernardini, Italy	140-75—215
Jacklin, England	146-69—215
Ruiz, Argentina	146-69—215
Chang Sang, Korea	143-72—215
Kugelbueller, Germany	141-75—216
Gonzales, Mexico	145-71—216
Harismendy, France	143-73—216
Cerda, Chile	145-72—217
Makalena, Hawaii	146-72—218
Rodriguez, Puerto Rico	143-75—218
Garcia, Colombia	143-75—218
Fowler, Canada	146-73—219
Garaialde, France	147-72—219
Allis, England	151-68—219
Scodeller, Hawaii	147-72—219
Bohorquez, Colombia	149-70—219

SPORTS SHORTS

Cookie Gets Wheels

Cookie Gilchrist, Miami Dolphins' 260-pound fullback who threatened to quit unless he got a $5,000 car, is getting it.

Cookie, one of the toughest backs in the American Football League for four years, huddled with Miami Dolphins' executive Joe Robbie Thursday and emerged from the scrimmage with a promise of the car.

"Everything's fine," said Gilchrist. "I get to keep the car for a year and then have the option to buy it at the wholesale price."

He had argued that the car deal was in his contract.

Elsewhere in the world of sport . . .

Dodger shortstop **Maury Wills** is home well and confident that his boss will forgive him for abandoning the team in Tokyo.

"I'm sure the Dodgers will be happy next season that I came back to get my leg ready for the 1967 season," he said.

The famed base stealer said his unauthorized vacation in Honolulu was just the ticket. "I feel better now than I have in two years."

The dapper Dodger hurt his right knee in spring training and said he went on the Japanese tour because he was promised just enough duty to please the fans.

But he played eight innings of the first two games and said his knee buckled in the third. "I decided then I could no longer stay on the tour," he said.

When Dodgers boss **Walter O'Malley** refused to let Wills return to Los Angeles, the plucky player left anyway.

★ ★ ★

The Toronto Globe and Mail says **Jim Pappin**, leftwinger with Toronto Maple Leafs of the National Hockey League, will apply to the Ontario Racing Commission next spring for a trainer's licence.

The newspaper says in story from Detroit that Pappin, 27, will serve as an assistant under **Jerry Meyer**, working mostly with **Jim Black's** Grovetree Stable in Toronto.

★ ★ ★

In Rochester, N.Y., **Larry Zeidel**, defenceman for Cleveland Barons in the American Hockey League, was fined $200 today by league president **Jack Butterfield**.

Zeidel received an automatic $100 fine for a match penalty in last Saturday's game at Hershey. Butterfield added the extra $100.

Mud Bath Awaits Eastern Finalists

HAMILTON (CP) — Hope springs eternal at Civic Stadium even though they've been using an under-sized tarp that has sprung several leaks.

A 10-man work crew engaged in extensive muck-raking Friday in hopes of having the field in playable shape for Sunday's opening game of the Eastern Football Conference final between Ottawa Rough Riders and Hamilton Tiger-Cats.

Heavy rains softened the playing surface this week and three high school football games Tuesday churned the centre of the gridiron into a sea of mud.

But the rain finally stopped Thursday night. Cool, dry weather was forecast for today and it prompted Michael Bozek, head groundskeeper, to predict a good field in time for Sunday's kickoff at 11 a.m. PST.

The ground crew has been working with a tarp that covered about two-thirds of the field and is full of holes. By game time more than eight tons of chemical absorbent will have been spread on the field.

Sunday's game will be the last in Hamilton. The return contest of the two-game, total-points eastern final is scheduled for Monreal next Saturday. The game cannot be played in Ottawa because Lansdowne Park is being renovated.

The winner will represent the east in the Grey Cup final in Vancouver Nov. 26.

Rough Riders will wear black arm bands for all their remaining games in memory of Bill Smyth, the 44-year-old defensive coach who died last Sunday.

General manager Red O'Quinn made the decision earlier this week, but had to wait until he was sure the arm bands would be ready in time for Sunday's game.

BUT CLAY FAVORED . . . . . . AT 5 TO 1

Williams Hits Confident Chord

HOUSTON (AP)—It might be six years and one bullet too late for Cleveland Williams, but the Big Cat from Houston still feels confident he can lift the heavyweight crown from Cassius Clay's cocky head Monday night.

"I can hit Clay and I can take him out with either hand," said the 33-year-old challenger, who wrapped up his training with a light workout Friday.

"Clay's fast, but I can move with him," added Williams. "I can jab and also hook off the jab. I can hit with either hand."

Williams will match the champion in height and weight and probably desire. He won't be able to match him in speed and there's doubt whether he has his old-time power.

His insides were ripped by a pistol inflicted wound during a scuffle with a highway patrolman Nov. 30, 1964 and how he even recovered is amazing.

The .38-calibre slug still is somewhere in Williams' body but the strapping challenger says it doesn't bother him and that he's as fit as ever.

He returned to the ring Feb. 8 and in four fights of his comeback has beaten four nobodies.

Williams' record now includes 51 knockouts. He has been stopped by Bob Satterfield and twice by Sonny Liston.

The odds favor Clay 5 to 1.

PRAIRIE FREEZE . . . . . . MAY AFFECT FINALISTS

Bud Doesn't Sound Chilled

REGINA (CP) — The prospect of playing the opening game of the Western Football Conference final Sunday in numbing conditions doesn't bother coach Bud Grant of Winnipeg Blue Bombers.

The weather outlook for the opening game between Winnipeg and Saskatchewan Roughriders called for temperatures of about 15 above with light snow.

Game time is 1 p.m. PST, with television coverage on the CBC national network (Channels 2 and 6 in the Victoria area).

Grant expressed no worries over the condition of the field, which was covered Thursday by snow. The field was cleared today but remained rock-hard.

The condition probably will force both clubs to rely more extensively on their running attack, he said.

Both clubs have solid running games.

"Anyhow," muttered Grant, "you win more games by running than by passing."

Saskatchewan coach Eagle Keys, looking for an aerial threat from quarterback Ron Lancaster, didn't sound quite as optimistic as Grant.

Both clubs are relatively free of injuries going into the game.

Veteran Alex Blossoms Out As Goal-Getter

By The Canadian Press

Lo and behold! Alex Delvecchio is a scorer!

He counted twice Thursday night as his Detroit Red Wings blanked Chicago Black-Hawks 3-0 in a National Hockey League game.

That's pretty good for an NHL player who went 15 seasons before he broke the 30-goal barrier in 1965-66 with 31 goals and who had scored only one goal in nine earlier games this fall.

Leo Boivin scored the other Detroit goal as the 34-year-old Delvecchio, a Fort William product, became Marksman of the Night.

In Thursday's other contest, rookie netminder Gerry Cheevers stopped 31 shots for his first NHL shutout as Boston Bruins upset Toronto Maple Leafs 4-0. Murray Oliver, John Bucyk, Pit Martin and Wayne Connelly were the Boston scorers.

While the 190-pound Delvecchio was putting the puck in the Chicago nets, Detroit netminder Roger Crozier stopped everything the punchless Black Hawks had to offer for his second consecutive shutout of the season. He blanked Montreal Canadiens 6-0 last Sunday.

Crozier stopped 29 Chicago shots while the Red Wings fired 36 at Denis Dejordy in the Black Hawk nets.

SNAP LEAF STREAK

Cheevers, who was brought up from the minors only four days ago, turned in a dazzling performance as the Bruins snapped Toronto's seven-game unbeaten streak of three wins and four ties.

The 25-year-old netminder, drafted by Boston from Toronto in 1965, was brought up from Oklahoma City of the Central Professional Hockey League to replace Ed Johnston, who has been sidelined with an eye injury.

The Maple Leafs peppered him with 11 shots in the first period, 13 shots in the second and seven in the third.

New York visits Montreal and Toronto—moving out of Maple Leaf Gardens on a Saturday night for the first time in modern history—plays at Detroit in tonight's games. The game at Montreal will be televised on the CBC national network, starting at 5:30 (PST).

On Sunday, Montreal visits Boston, Toronto plays in Chicago, and Detroit travels to New York.

NHL SUMMARIES

	GP	W	L	T	GF	GA	Pts
Chicago	8	6	2	0	31	20	12
Toronto	10	3	2	5	23	24	11
Montreal	8	4	3	1	19	20	9
Detroit	10	4	5	1	34	29	9
Boston	10	3	5	2	26	35	8
New York	10	3	5	2	26	31	7

Next games tonight: New York at Montreal, Toronto at Detroit.

CHICAGO 0, DETROIT 3

FIRST PERIOD
No scoring.
Penalties: Nesterenko, (C) 0:45, Wall (D) 9:35, Marshall (D) 10:46, Nesterenko (C) 16:03.

SECOND PERIOD
1. Detroit, Delvecchio (Prentice, Bergman) 12:42.
Penalties: Boyer, Double-minor, (C) 7:36, Mahovlich (D) 7:36, Watson (D) 8:49, McCord (D) 14:46, Mohns (C) 14:46.

THIRD PERIOD
2. Detroit, Boivin (Howe, Prentice) 10:06.
3. Detroit, Delvecchio (Howe) 11:04.
Penalties: none.
Saves:

Detroit	8	14	14	36
Chicago	11	11	7	29

TORONTO 0, BOSTON 4

FIRST PERIOD
1. Boston, Oliver (Dillabough) 1:17.
2. Boston, Bucyk (Green and Martin) 10:50.
Penalties: McKenzie (B) 4:50, Marotte (B) 7:27, Jeffrey (T) 10:45.

SECOND PERIOD
3. Boston, Martin (Stewart and Marotte) 14:42.
Penalties: none.

THIRD PERIOD
4. Boston, Connelly (Orr and Schock) 3:32.
Penalties: Horton (T) 13:24, Murphy (B) 19:09.
Saves:

Boston	11	7	9	27
Toronto	11	13	7	31

Medal Tourney At Victoria Club

Ladies' division of Victoria Golf Club will play a medal round Tuesday. Starting times:

1ST TEE — 9:00—Maddocks, P. McDonald, H. Vander Vleit; 9:07—Weston, Warter, H. P. R. Brown; 9:14—Robbins, Pope, Morrow; 9:21 — Dyer, Keyes, Fortye; 9:28—Chapman, Wheaton, Bleakney; 9:35—Money, Norris, Osborough; 9:42—Godfrey, Hadley, Prior; 9:49—Husband, P. Wilson, Olson; 9:56—B. Wilson, R. Leach, H. Ellis; 10:03—T. Munro, J. Thompson, F. McColl.

15TH TEE — 9:15—P. Moore, J. Ellis, Haynes; 9:23—Mearns, Mooney, Guiston; 9:29—J. Munro, Kent, Lyttleton; 9:36—Wilde, Dillabough, Goodland; 9:43—Mulcahy, McGillivray, E. McPherson; 9:50—Baker, Sheret, Burridge; 9:57—Macfarlane, Boyd, Gormason; 10:04—Hamilton-Browne, Bonar, L. Camming.

11TH TEE — 9:15—Stoneham, P. Hall, Wintemute; 9:22—Hawes, Dohan, J. Camming; 9:29—Watt, M. MacDonald, L. Emery; 9:36—McMaster, G. Cummins, H. Burland; 9:43—Senior, Metcalfe, C. Shearing.

WHL SUMMARIES

	GP	W	L	T	GF	GA	Pts
Portland	13	7	3	4	45	35	18
VICTORIA	11	5	3	4	37	24	14
Oakland	11	5	3	3	29	31	13
Los Angeles	12	5	6	1	44	39	11
Vancouver	10	4	4	2	35	29	10
Seattle	11	3	5	3	28	32	9
San Diego	12	3	9	1	35	49	7

Next games: Tonight—Victoria at Oakland, San Diego at Portland, Los Angeles at Seattle.

VICTORIA 4, LOS ANGELES 1

FIRST PERIOD
1. Victoria, Wilcox (Wiliuk, Clarke) 6:38.
2. Victoria, Barlow 14:28.
3. Victoria, Wilcox (Shvetz, Clarke) 17:24.
Penalties—Hebenton (V) 9:08, Hendrickson (LA) 14:08.

SECOND PERIOD
4. Victoria, Wilcox (Laughton, Wiliuk) 19:29.
Penalties—S. Hucul (V) :38, Johnson (LA) 3:07, Erickson (V) 5:02, Shvetz (V) 9:02, Hendrickson (LA) 12:22 and 18:38.

THIRD PERIOD
5. Los Angeles, O'Ree (Pearson, Johnson) 1:18.
Penalties—Dubuc (LA) 3:42, Lebrosse (V) 13:57.
Stops:

Smith (V)	11	10	9	30
Norris (LA)	11	7	14	32

Attendance: 4,419.

SAN DIEGO 1, SEATTLE 7

FIRST PERIOD
1. Seattle, Dineen (Fielder, Lund) 1:31.
Penalties — Sinclair (SD) :38, Wilcox (SD) 1:06, McNabb (SD) 4:45, Picard (Sea) 10:01, Gauthier (Sea) 10:32, Lemieux (Sea) 11:05.

SECOND PERIOD
2. Seattle, Lund (Dineen, Picard) 7:32.
3. Seattle, Lemieux (Hughes) 14:05.
4. San Diego, Hynes (Ehrenworth, Hills) 15:24.
5. Seattle, Powers (Leonard, Hetshfac) 19:11.
Penalties—Sinclair (SD), Lund (Sea) 1:42, Hynes (SD) 2:09, Parenteau (Sea) 4:23, Hale (Sea) 14:55.

THIRD PERIOD
6. Seattle, Lund (Hughes, Fielder) 5:27.
7. Seattle, Parenteau (Picard) 6:34.
8. Seattle, Chiz (Gauthier, Fielder) 10:16.
Penalties—Picard (Sea) :24, Macmillan (SD) 3:26, Lemieux (Sea) 12:37 and 13:35.
Stops:

Champoux (SD)	9	13	10	34
Armstrong (Sea)	12	7	9	28

Attendance: 5,463.

PORTLAND 2, VANCOUVER 2

FIRST PERIOD
1. Portland, A. Schmautz 3:45.
Penalties—Jones (P) 14:18, Pratt (P) 17:49.

SECOND PERIOD
2. Portland, Lunde (Caron, Goyer) 6:07.
3. Vancouver, Hextall (Blackburn, Cahan) 18:24.
Penalties—Cahan (V) 4:16, Head (P) (double misconduct) 16:28.

THIRD PERIOD
4. Vancouver, Cahan (Hunt, Shearer) 8:04.
Penalties: None.

OVERTIME PERIOD
No scoring.
Penalties—Madigan (P) 1:00, Popein (V) and Saunders (P) 5:50.
Stops:

Head (P)	10	4	6	4—24
Simmons (V)	7	12	8	5—32

Attendance: 4,903.

Todd, Thirlwell Capture Honors

Multi-winner of the city women's golf championship, Margaret Todd has won the low gross bowl of the "15 and under handicap" ladies' competition after 12 city medal rounds.

Low net winner was Lil Thirlwell of Uplands.

Mrs. Todd was also runner-up first low net. June Lovitt and Shirley Naysmith tied for runner-up second low net honors.

Final day turkey shoot winners were Phyllis Mearns and Mildred Green.

Minor Hockey

Results of Greater Victoria Minor Hockey Association games played at Memorial Arena this week:

PEE WEE PUPS — Buckaroos 1, Quakers 2; Warriors 0, Stampeders 0; Canadians 4, Red Wings 3; Maple Leafs 2, Bruins 3; Green Hornets 3, Totems 0.

PEE WEE—Royals 3, Pups 1; Bombers 2, Senators 1; Aces 2, Royals 0; Flyers 4, Maroons 1.

BANTAM — Stampeders 3, Tyees 1; Blades 1, Leafs 2; Quakers 4, Canucks 2. Pee Wee "A" 3, Buckaroos 1.

MIDGET — Bears 3, Indians 2; Bantam Cougars 3, Hornets 1; Bisons 4, Barons 1.

JUVENILE — Aces 3, Midget "A" 3, Vics 4, Rockets 2.

Basketball Scores

Results of Victoria Amateur Basketball Association games played at S. J. Willis High this week:

WEDNESDAY

Pre-midget girls — First United Aces 19, Metropolitan Angels 3.

Midget girls — Metropolitan TWA 10, St. Ann's 0.

Bantam girls — First United Panthers 18, Metropolitan Angels 9; First United Tornados 28, Langford Tigerettes 5.

THURSDAY

Pre-midget boys—St. Louis College 7, Metropolitan 6.

Midget boys—Metropolitan 22, St. Louis College 8.

NAMED MOST VALUABLE player in Vancouver Island Juvenile Football League was halfback Terry Ryan of Farmer Construction. (Times photo by Irving Strickland).

O'Keefes Blank District Stars

Victoria O'Keefe's retained the Tony Hope Trophy for a third straight year, but in return they had to give up sole possession of second place in the Pacific Coast Soccer League.

While O'Keefes blanked the District League All-Stars 4-0 Friday in their annual exhibition meeting, UBC Thunderbirds went to work in Vancouver, nipped Burnaby Villa 3-2 and grabbed a share of second in the PCSL standing.

O'Keefes played without four regulars, including goaltender Barry Sadler, but still proved too much for the All-Stars. Assistant manager Len Anderson came off the bench to play goal, but was rarely tested as O'Keefes carried the play to the All-Stars.

Ike MacKay, with two; Peter Brett and Marty Taylor scored for O'Keefes, who resume PCSL activity next Saturday at Macdonald Park against Vancouver Firefighters.

At Vancouver, UBC trailed 2-1 at the half but pulled out its victory with second-half goals from inside Harvey Thom and winger John Newbold. Centre-forward Keith Brookes scored UBC's first goal.

Wingers Gord Glen and Harold Hansen scored for Burnaby.

	GP	W	L	T	F	A	Pts.
North Shore	8	6	1	1	18	4	13
VICTORIA	7	4	0	3	13	2	11
UBC T'Birds	10	5	4	1	17	16	11
Firefighters	7	2	3	2	5	9	6
Burnaby	8	2	4	2	13	18	6
Columbus	5	1	1	3	5	5	5
New Westminster	6	2	4	0	9	13	4
St. Andrew's	7	1	6	0	6	19	2

James Bay, Meralomas Share Spoils

Oak Bay Wanderers' seven-a-side rugby tournament ended in a thrilling 11-11 tie between James Bay and Vancouver Meralomas.

Some 300 fans turned out Friday to see some excellent rugby played by 14 teams from Vancouver and the Island.

JBAA's Nick Eckhart was the hero for the local side, kicking a difficult conversion to earn the Bays' half share of the spoils.

Meralomas played four games in advancing to the final, and it took an overtime 6-3 victory over the host Oak Bay Wanderers to get them there.

However, James Bay played extremely well and equally as hard and were deserving of their tie.

Brentwood College won the consolation round, downing Oak Bay seconds 3-0 in a five-minute, sudden-death overtime period.

Jims Dandy Efforts Give Farmers B.C. Grid Crown

Renfrew 9, Oak Bay 17

By ERNIE FEDORUK

You'd have to say it was sort of a "Jim Dandy" effort that carried Oak Bay's Farmer Construction to the B.C. juvenile football championship Friday.

The well-groomed Farmers climaxed an undefeated season by rolling to a 17-9 victory over Renfrew Trojans at Macdonald Park on Friday afternoon.

It was the "Jims" that dandied up Oak Bay's effort.

Specifically, Jim Forward and Jim Edwards, Nos. 37 and 36, respectively, on the program.

Forward carried the offensive mail and Edwards was the big belter on defence. They made the big difference in a pleasing, interesting game between two well-matched squads.

RUSHING STANDOUT

Forward scored two touchdowns, one on a sparkling 65-yard run, to provide all the points Oak Bay required on this particular day. Guard Bob Lemon successfully converted both and tacked on three other points with second-quarter field goal.

Roy Hurtig's Trojans, ahead 8-3 at one stage, got a touchdown from fullback Don Evans, a convert from quarterback Chris McMurdo and two singles by Jeff Hodgson.

Forward turned out to be the rushing standout. He carried 11 times for a net gain of 142 yards. If that 13-yards-per-carry average doesn't impress, then consider the fact that Oak Bay's team rushing total was only 180.

EDWARDS HIT 'EM

As impressive as he was, Forward had to share the spotlight with Edwards. The latter was brilliant from his defensive end spot.

Edwards set the tempo early. Renfrew's first six rushing plays resulted in a net loss of 18 yards. Of those six early thrusts, Trojans were dropped for three losses and one "no gain."

Edwards was the key man on the "no gainer" and on two plays that resulted in lost yardage.

Quarterback Bob Panton also sparkled in a winning cause. He handled the Oak Bay attack in expert fashion. Panton's pinpoint passing contributed greatly to Oak Bay's overall gain of 373 yards.

PANTON POISED

Panton hit on 10 of 18 passes for 169 yards. A halfback pass added another 24 yards to Oak Bay's sharp air attack.

Forward took in three of the tosses while Doug Daniels, Garry Johnstone and Cam Crolton caught two, showing another example of Oak Bay's diversified attack.

Two other winners also stepped to the fore Friday. Farmers' halfback Terry Ryan was named the Island league's most valuable player and R. J. Dryden, Transit Road, came away as the football booster who will enjoy a holiday in Hawaii.

THE YARDSTICKS

Renf.		Oak Bay
14	First downs	13
147	Yards rushing	180
27	Yards passing	193
174	Total offense (net)	373
15	Passes attempted	19
2	Passes completed	11
3	Interceptions by	0
2	Fumbles	1
0	Own Fumbles recovered	1

SUMMARY

First Quarter
1. Renfrew, single (Hodgson)

Second Quarter
2. Oak Bay, field goal (Lemon)
3. Renfrew, touchdown (Evans)
4. Renfrew, convert (McMurdo)
5. Oak Bay, touchdown (Forward)
6. Oak Bay, convert (Lemon)

Third Quarter
7. Oak Bay, touchdown (Forward)
8. Oak Bay, convert (Lemon)

Fourth Quarter
9. Renfrew, single (Hodgson).

JUNIOR FINAL

Rams Pound Notre Dame To Grab Title

SASKATOON (CP) — Regina Rams won the Canadian Junior Football championship Friday with a 29-14 win over Montreal Notre Dame de Grace Maple Leafs in a game billed as the Little Grey Cup.

The Rams won their championship in impressive fashion after a start that could have shaken a team with less poise.

Frank Belvedere of the Maple Leafs took the opening kickoff on his own five-yard line and went 105 yards for a touchdown. But the Rams steadied and controlled the game for much of the time from then on.

Head coach Gordon Currie said after the game that tough competition throughout the season paid off for the Rams, who play in the Manitoba-Saskatchewan Junior Football League.

COMPETITION TOO LIGHT

"If we could have played against competition like this all season, we would have won today," agreed Montreal coach Phil Chiarella.

The Leafs took a pounding from the Rams.

Tom Dyce, an outstanding young fullback, and Pierre St. Amour, a halfback and place kicker, were both carried off on stretchers during the fourth quarter. Dyce had a shoulder separation and St. Amour was shaken up. Harvey Briggs, a split end, also suffered a shoulder separation.

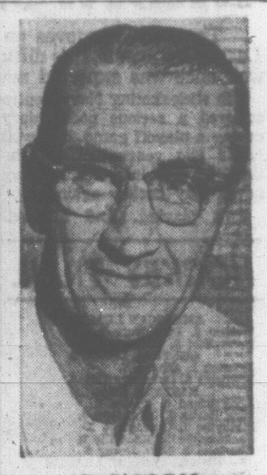

BOWLERS OF THE WEEK

Tops in tenpin category of The Daily Times' "Bowler-of-the-Week" competition are Maureen King (left) and Harry Adams. "Mo" topped all ladies in fifth week of event with 205-185-201—591 series in Friday Niters League at Mayfair Lanes. Adams bowed in with 175-248-214—637 triple in Men's Commercial League play at Mayfair. Both thus qualify for year-end rolloffs to be held in May.

Moilanen, DeCosta On Scoring Sprees

Ollie Moilanen is being touted as the big man in Victoria High Totems' basketball attacks this Inter-High season.

He tossed some proof into the pudding Thursday, scoring 27 points to spark Totems to a cliff-hanging 47-45 victory over Claremont.

In other games, Oak Bay stung Mount View Hornets 58-32 while St. Louis College clipped Esquimalt Dockers 44-30.

Totems, trailing 21-19 at the half but ahead 32-31 at three-quarter time, got their big charge out of Moilanen in the last period. That's when he accounted 12 of his 27 points.

Esquimalt's Bob DeCosta matched Moilanen's effort by scoring 27 of Esquimalt's 39 points.

Scoring:

CLAREMONT (45)—Dave Blade 14, Vern Benn 4, Jim McHattie 15, Ken Lundeen 3, Southard Quent, Malcolm McMillan, John Sheldrake, Glen Cambridge, Ted Clark, Dave Tooby 9.

VICTORIA HIGH (47)—Roger Halfhide 2, Greg Schroeder 4, Paul Lee, Barry Moen, Len Rouche 2, Dexter Mason 10, Bill Clark 2, Joe Teller, Ollie Moilanen 27.

MOUNT VIEW (32)—Ken Meadows 8, Doug McCleod 11, Randy France 2, Barry Hobbis 2, John Lane 12, Bob Holden 2, Grant Treloar.

OAK BAY (38)—Don Burrows 9, Dave Wirtanen 9, Bill McCormick 7, Dave Wallace 8, Paul Baines 7, Rory Walters 1, Dave Grain 1, Heinz Lissy 9, Dave Morgan 11.

ST. LOUIS (44)—M. Walker 7, John Smith 18, Pat Griffin 4, Allan Matthshaw, Denis Flynn, Wes Hendry 1, Dave Mulcahy 1, Terry Ackerman 13.

ESQUIMALT (39)—Bob DeCosta 27, Tom Hall, Ron Grahame 3, Jim Armstrong, Cec Ferguson 7, Mike Bishop, Bob Mackie, Brad Mundy, Terry Bailey 2.

CJVI DIAL 900

TED HARPER

ON DISPLAY NOW!

England's newest, most talked-about car

TRIUMPH "1300"

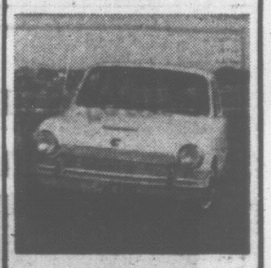

This revolutionary car has 16 PLUS VALUE FEATURES

1—"Impactoscopic" collapsible steering column telescopes upon impact. And it adjusts 2 ways for maximum driving comfort.

2—Super-strong monocoque body construction of pre-stressed steel actually absorbs impact. (It's the same principle which is used in aircraft design.)

3—Recessed door handles and fold-away window winders. No sharp projections to catch clothing (or injure passengers in an accident!)

4—Childproof safety locks. When locks are set, rear doors can be opened only from the outside.

5—Protective padding on dashboard, armrests, parcel shelf, sun visors and seat backs.

6—Front disc brakes stop on a dime. They're self-adjusting, fade-free and unaffected by weather.

7—Daytime headlight flasher lets you flash your high-beams in case of emergency.

8—Patented air-extraction system changes the air in the car every 3 minutes; keeps the rear window fog-free.

9—Front wheel drive eliminates the drive-shaft hump in the floor. It means faster, safer cornering, and gives excellent traction in mud and snow because the engine presses down on the drive wheels. And the 1300 turns completely in only 31 feet—easily the best in its class!

10—61-hp engine whisks you to 30 mph in only 13 seconds; tops 85 mph where conditions permit.

11—4-wheel independent suspension soaks up the roughest bumps.

12—All-synchromesh 4-speed gearbox. Crisp, fingertip control makes shifting a real pleasure.

13—Full instrumentation includes fuel gauge, temperature gauge, ammeter, speedometer, trip meter, plus exclusive "all-systems-go" bank of warning lights.

14—Super-large Canadian-type heater with powerful booster fan.

15—11 cubic-foot trunk has interior illumination.

16—Luxury throughout! Contoured front bucket seats in soft, breathable, 2-way stretch Ambla. Back seat with centre pull-down armrest. Armrests on all 4 doors. Wall-to-wall carpeting. Walnut trim on dash and doors.

NATIONAL MOTORS, LTD.

Exclusive Triumph Dealer

"For over ½ a century the most trusted name in the automobile industry."

819 YATES ST.

384-8174

True value

Corby's

ROYAL RESERVE

Rye Whisky

This advertisement is not published or displayed by the Liquor Control Board or by the Government of British Columbia.

SEE THE MYSTERIOUS

WORLD ON THE OCEAN FLOOR

REMEMBRANCE DAY SPECIAL SERVICEMEN (In Uniform) FREE NOV. 11, 12 and 13

★ Scuba Diver Shows every hour

★ Over 3,000 sea creatures

★ Giant octopuses, wolf eels

OPEN 10 a.m. - 5 p.m. Daily

1327 Beach Drive

OAK BAY MARINA

undersea garden

Simpsons-Sears

"SUPER TRACTION"

OUR BEST SELLING 4-PLY NYLON SNOW TIRE

GUARANTEED 25 MONTHS AGAINST WEAR-OUT

NATIONAL TIRE SALE

15.95

Each in pairs 6.70-15 7.75-15 Tubetype blackwall

All other sizes at similar savings! Now in stock...Installation arranged

- EXTRA TOUGH TREAD COMPOUND of the finest rubber with "Dynatuf" gives you best wear and mileage, even in extremely low temperatures; ensures best traction.
- EXCLUSIVE DESIGN OF RUGGED LUGS ensures a deep bite into snow and mud; gives the extra pull that takes you places — when all around you wish they had your tires!
- EXTRA STRONG 4 PLY CASING is made of 4 layers of tough nylon, bonded together. You get superior strength, more stability and extra safety for your winter driving.

NO TIME LIMIT... NO MILEAGE LIMIT GUARANTEE AGAINST ALL ROAD HAZARDS

BUY NOW...NO PAYMENTS TILL JAN. '67

SALE ENDS NOVEMBER 15!

SIMPSONS-SEARS 728 YATES ST.

TELESHOP by Phoning 386-3161

VIKINGS WIN AGAIN

Nothing Slows Maxwell Down

The way he moves on Esquimalt District Hockey League ice sheets, it is difficult to believe that Ken Maxwell once was expected never to play the game again.

The slick-skating Navy centre suffered a serious neck injury during a playoff game at Powell River two years ago. At the time, he was informed he may never play hockey again.

He's playing. And Maxwell hasn't lost any of his old effectiveness, as witnessed by his two-goal, two-assist performance at the Sports Centre Friday night.

Maxwell's four points sparked the Armed Forces Combos to a 6-3 victory over Tudor Monarchs. At the same time, the undefeated University Vikings marched off their fourth straight victory, 5-2, over the Stockers.

As a result of Friday's action, Tudors, Combos and Stockers all share second place with two points, six behind the leading Vikings.

	GP	W	L	F	A	Pts
Vikings	4	4	0	31	15	8
Tudors	4	1	3	18	26	2
Stockers	3	1	1	6	6	2
C.F.B. Combos	4	1	3	16	24	2

COMBOS 6, TUDORS 3

FIRST PERIOD
1. Monarchs, Davidson (Marshall) 5:10.
2. Combos, Nicoletti (Maxwell, Taillefer) 19:02.
3. Monarchs, Griff (Coulter) 19:48.
Penalty: Griff (M) 4:00.

SECOND PERIOD
4. Monarchs, Griff (Bule) :30.
5. Combos, Maxwell (Nicoletti, Barnes) 3:55.
6. Combos, Nicoletti (Maxwell, Lapointe) 6:25.
7. Combos, Cooke (Tanner, Primeau) 8:00.
8. Combos, Maxwell (Tighe, Nicolette) 17:00.
Penalties: Anderson (M) 3:10, Tighe (C) 19:00.

THIRD PERIOD
9. Combos, Primeau (Barnes, Tanner) 6:40.
Penalty: Davidson (M) 17:26.
Stops by:

Sax (C)	10	13	6 — 29
Hastings (T)	9	11	8 — 28

VIKINGS 5, STOCKERS 2

FIRST PERIOD
1. Stockers, George (Mullin, Evanchiew) 10:55.
Penalties: Mullin (S) 2:20 and 16:20.

SECOND PERIOD
2. Vikings, Rudyk (Whitten, Fuller) 3:30.
3. Vikins, Sarkissian (Foreman, Rudyk) 9:45.
4. Vikings, McAvoy (Shkwaruk, Ferguson) 12:25.
Penalties: Dawe (S) 2:20, Dunstan (V) 6:00, Kufflick (S) and Foreman (V) 1600.

THIRD PERIOD
5. Stockers, Kufflick 6:08.
6. Vikings, Foreman (Whitten, Rudyk) 15:00.
7. Vikings, Harper (Shkwaruk, McAvoy) 15:50.
Penalties: Evanchiew (S) 10:45, Mullin (S) 16:44.
Stops by:

Swanson (S)	13	7	8 — 28
Hurd (V)	5	2	6 — 13

HOCKEY TRAIL

AMERICAN LEAGUE
Buffalo 2, Providence 2.
Springfield 2, Rochester 9.
CENTRAL LEAGUE
Houston 2, Omaha 7.
Memphis 3, Oklahoma City 6.
EASTERN LEAGUE
Long Island 6, Clinton 8.
New Haven 3, Johnstown 4.
Nashville 1, Greensboro 3.
Jacksonville 2, Knoxville 9.
Charlotte 2, New Jersey 6.
INTERNATIONAL LEAGUE
Port Huron 5, Columbus 3.
Dayton 6, Toledo 3.
ONTARIO SENIOR
Guelph 2, Collingwood 5.
Galt 4, Belleville 2.
WESTERN CANADA SENIOR
Calgary 5, Yorkton 3.
EXHIBITIONS
Edmonton 4, Drumheller 3.
Moncton 4, Sydney 4.
WWESTERN INTERNATIONAL
Nelson 6, Cranbrook 2.
Kimberley 4, Trail 7.
OKANAGAN JUNIOR
Kelowna 4, Penticton 5.
MAJOR JUNIOR
Estevan 6, Regina 4.
Weyburn 7, Calgary 7.
QUEBEC JUNIOR
Trois-Rivieres 3, Thetford Mines 5.
ONTARIO JUNIOR
Toronto 4, Kitchener 2.
Montreal 6, Niagra Falls 6.
MANITOBA JUNIOR
Selkirk 9, St. James 4.
Warriors 6, Rangers 0.
Flin Flon 6, Monarchs 2.
NORTHERN ONTARIO JUNIOR
Sault Ste. Marie 9, Espanola 2.
Garson 6, Sudbury 3.
CENTRAL ONTARIO JUNIOR
Pembroke 3, Smith Falls 6.
THURSDAY
INTERNATIONAL LEAGUE
Fort Wayne 1, Des Moines 4.
EASTERN LEAGUE
Charlotte 3, Long Island 1.
Greensboro 6, Nashville 1.
MANITOBA JUNIOR
Flin Flon 9, Selkirk 2.
St. James 5, Brandon 5
THUNDER BAY JUNIOR
Fort William 4, Port Arthur 6.
ONTARIO JUNIOR
Oshawa 3, Hamilton 4.
Montreal 6, Peterborough 1.
CENTRAL ONTARIO JUNIOR
Hull 5, Cornwall 6.
NORTH ONTARIO JUNIOR
Sault Ste. Marie 8, Garson-Falconbridge 6.
WESTERN INTERNATIONAL
Spokane 3, Nelson 6.
EXHIBITIONS
Drumheller 2, Canadian Nationals 7.
Halifax 4, Lancaster 2.
QUEBEC JUNIOR
Shawinigan 1, Drummondsville 7.
Sorel 8, Quebec 6.

Nationals Clout Drumheller Club

WINNIPEG (CP) — Canada's National team coasted to an easy 7-2 victory over defending Allan Cup champions Drumheller Miners Thursday night in an exhibition hockey game before 2,300 fans.

It was the second meeting of the two clubs, Nationals took a 4-3 decision from Miners Saturday in Rosetown, Sask.

The victory gave Nationals a 10-1 record with New York Rangers handing them their only defeat, a 7-0 whitewash Oct. 8.

RACING RESULTS

BAY MEADOWS

FIRST RACE—Six furlongs:

Patriot 3rd (Tierney)	$12.00	$5.40	$3.60
Running Metal (Pineda)		5.80	3.60
Alibi Prince (Campas)			3.00

Also ran: Going North, Brick's Rullah, Erin Glen, Joyous Day, Space Agent, Pop's Night Out, Super Wind, Northridgeite, Bilmora. Time, 1:11.

SECOND RACE—Six furlongs:

Mac-Track (Caballero)	$19.40	$12.00	$6.20
Free Pap (Maese)		6.40	5.00
Pass the Bar (Long)			6.20

Also ran: Roman Ginger, Bric's Warrior, First Spring, Manalyte, Loafer Jay, Lone Trail, Final Souvenir, Instant Stew, Pantagruel. Time, 1:11 3-5.

Daily Double paid $135.20.

THIRD RACE—Six furlongs:

Miss Defied (Tierney)	$8.60	$5.00	$3.80
Nita Lss (Ishihara)		24.60	11.20
Dolly Jester (Long)			7.80

Also ran: Bold Nose, My San, Chessy Kat, Cram Day, Ensorcel, Verna-Star. Time, 1:11 4-5.

FOURTH RACE—Six furlongs:

Willow Pattern (Tierney)	$5.40	$3.60	$2.80
Oceeann (Campas)		11.60	4.80
Call to Glory (Jennings)			3.00

Also ran: Marti B.K., Chief Desire, Nas-Get, Ali's Rose, Dodging Domino, Choppy River. Time, 1:10 4-5.

FIFTH RACE—Mile and 1-4:

Grover (Yak)	$21.00	$8.20	$4.60
Ali's Comet (Maese)		4.80	3.60
Luster Gem (Mahorney)			3.20

Also ran: Come Ono, Binal, Son Blue, Pasco Dandy, Bright Alert. Time, 2:04 3-5.

SIXTH RACE—Six furlongs:

Ahora (Mahorney)	$9.80	$4.60	$3.40
Sailing By (Cooke)		10.20	5.00
Mr. Kare (Jennings)			3.20

Also ran: Lucky S., Serene, Blue Quartz, Rob Bob, Prince Florimel. Time, 1:11.

SEVENTH RACE—One mile:

Out of Focus (Hall)	$4.40	$2.80	$2.20
Street Fighter (Diaz)		5.20	3.00
Call Pappa (Jennings)			2.80

Also ran: Pharmacopeia, Toward, Surrey Lane, Royal Surrey. Time 1:36 4-5.

EIGTH RACE—Six furlongs:

Ellen Gruder (Hall)	$41.20	$8.40	$3.00
Louisador (Mahorney)		2.60	2.20
Sharp Curve (Jennings)			2.40

Also ran: Mrs. Joe F., Leelucky, Kinau, Kenetta. Time, 1:09 4-5.

NINTH RACE—Mile and 1-4:

Lucky Nixon (Jennings)	$6.60	$4.20	$3.20
Thinkwell (Caballero)		9.20	5.20
Monterey Rose (Mahorney)			3.00

Also ran: Lord Nicolas, American Orbit, Grand Idea, Grom, Determine Hero. Time, 2:05 3-5.

Waller, Wayne Tops at Uplands

They all played 18 holes, but it took nine-hole scores to decide the major winners in the annual Remembrance Day tournament at Uplands Golf Club Friday.

City clerk Moran Waller, an Uplands member, and Gorge Vale's Wayne McDonald walked off with the main awards.

Waller, 86-20—66, tied with Glen Meadows' M. Robertson, 92-26—66, but won out on the strength of a better back-nine score.

Next in line came T. Murray, 84-16—68; Bill Bigcanoe, 79-11—68; Laurie Greenwood, 84-15—69; Jim Reside, 77-8—69 and Ross Curtis, 86-17—69.

McDonald counted on a sizzling front-nine score of 35, even par, to beat out professional Bill Wakeham for low gross honors. Both came in with 73s, three over par. Wakeham had a 39 on the front side.

Uplands' Keith Swetnam was next with 75 and clubmate Roger Bishop followed with a 76.

Huggett Scores Second Straight

Keep your eyes on Dave Huggett.

The Victoria High runner romped to his second straight cross-country victory Thursday, defeating teammate Peter Rodseth by 15 seconds in a three-school meet.

Despite their 1-2 finish, Vic High had to settle for second place in the team event. Oak Bay won and Mount Douglas finished third.

FIGHT RESULTS

PORTLAND, Maine—Babby (Bo) Herrington, 162½, New York, outpointed Pete Riccitelli, 157½, Portland, 8.
LOS ANGELES—Rodolfo Gonzales, 127½, Long Beach, Calif., outpointed Daniel Zorrito Valdez, 127½, Mexico City, 10.
MADRID—Luis Folledo, 162, Spain, outpointed Renato Moraes, 167, Brazil, 10.
NEW ORLEANS, La.—Jerry Pellegrini, 145, New Orleans, outpointed Dave Morine, 143¾, Philadelphia, 10.

YOUR CHILD'S EDUCATION IS AT STAKE!

The Teachers' Campaign for smaller classes is important to all parents.

Pupils get less individual attention in large classes. When pupils fall behind the incident of drop-outs rises.

The 1960 Chant Royal Commission recommended classes of 30 to 35 pupils for B.C. schools. In Victoria 205 out of 490 elementary classes have 36 or more pupils.

Last term 57.4% of Victoria School Classes were over the danger point.

This is one of the questions the Greater Victoria Teachers' Association is discussing in co-operation with the School Board.

The successful solution of this problem and others is vital to your child's education and the overall school system.

INSERTED BY

THE GREATER VICTORIA TEACHERS' ASSOCIATION

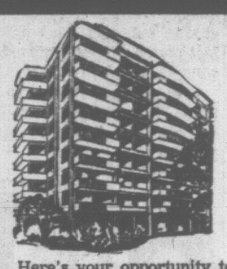

THE PICK OF VICTORIA'S PENTHOUSES

Available Shortly in the

RUDYARD KIPLING

1420 Beach Drive

Here's your opportunity to enjoy all the advantages of truly spacious luxury living. Over 1,800 sq. ft. Featuring three bedrooms, two bathrooms and raised fireplace. Large sundeck off major bedroom and living room. Added to the magnificent view is the convenience of nearby shops, golf, marnia and restaurant.

Superintendent, 386-3616

1057 Fort Street — Montreal Trust — 386-2111

We believe in free speech! Now you can talk to CKNW's blunt, biting, brilliant broadcaster, Jack Webster. And we'll pay for the call. Let off steam. Back him or attack him. Ask the operator for 685-7010 collect. Phone today . . . And keep your radio dial tuned to CKNW-98 all day, every day, for the very best in news, sports, music and opinion.

CKNW dial 98

HEAR WEBSTER DAILY, MONDAY THROUGH FRIDAY
9:00 A.M. TO NOON – 6:20 P.M. TO 7:00 P.M.

Gilbey's find merry mixed gin drinks in old English Inns

The Cat and Fiddle mixes an excellent Gilbey's Gimlet. Photo courtesy of British Travel Association.

ENGLAND'S OLDEST INNS have been around long enough to learn that Gilbey's London Dry has a *perfect balance* for mixed drinks. You can count on it to give you a fresh, clean tasting drink. Just like the *Gimlet* that they mix in the *Cat and Fiddle* at Hinton Admiral, a village on the edge of the New Forest.

Cat and Fiddle—Gimlet

The *Cat and Fiddle* is justly famous for its *Gimlet*, a refreshing drink made from Gilbey's London Dry and fresh lime juice. Close by in Wiltshire, at the *Sign of the Angel*, we discovered how to give a Gilbey's and orange juice a "frosty" edge. Wet a glass, then put it upside down in the freezer compartment. After half an hour it will have a sparkling "frosty" edge.

Eagle—Gilbey's Weasel

At the *Eagle* in London they mix a superb Gilbey's *Weasel* (made from Gilbey's and Bitter Lemon). They say the drink was named after a saddler's weasel (used for making holes in leather). A saddler who had premises at the rear of the Eagle enjoyed the drink so much that he would 'pop' or pledge his weasel when he was short of money.

Up and down the City Road
In and out the Eagle
That's the way the money goes
Pop goes the Weasel

You can rely on Gilbey's London Dry, a perfectly balanced gin that gives you a fresh, clean tasting drink. This gin is an international favourite, sold in 92 countries. It's been made by the Gilbey family for 109 years.

This advertisement is not published or displayed by the Liquor Control Board or the Government of British Columbia.

TIMES TELEVISION PROGRAMS Nov. 12 to Nov. 19

SATURDAY, NOVEMBER 12

Time Ch'n'l No. PROGRAM

4 PM 2 Life and Land
7 Roller Derby
8 After Four
11 Jungle Jim
12 Football Story
4:30— 2, 6 Cartoons
8 World of Sports (c)
11 Movie

5 PM 2, 6 Cartoons
4, 7 Sports (c)
5 Racing (c)
12 Fun-O-Rama (c)
5:30— 2, 6 Hockey: Rangers vs. Canadiens
5 AFL Report (c)
7 Wrestling

6 PM 5 News (c)
8 Wrestling
11 Outer Limits
12 Daktari (c)
6:30— 4, 5 News (c)
7 Clown Alley)c)

7 PM 4 Viewpoint (c)
5 Monkees (c)
8 Clown Alley (c)
11 Cheyenne
12 You Asked For It
7:15— 2, 6 Music World (c)
7:30— 4 Shane (c)
5 Flipper (c)
7, 12 Jackie Gleason (c)

8 PM 2, 6 Hillbillies (c)
5 Eat Daisies (c)
8 Windfall
11 College Football
8:30 — 2 News
4 Lawrence Welk (c)
6 T.H.E. Cat (c)
5 Get Smart (c)

7 Movie
8 F-Troop (c)
12 Movie

9 PM 2 Tarzan (c)
5 Movie
6 Gunsmoke (c)
8 Movie
9:30— 4 Hollywood Palace (c)

10 PM 2 Time Tunnel (c)
6 Run for Life (c)
10:30— 4 Jubilee (c)
11 Trails West
12 Honey West

11 PM 2, 4, 5, 6, 8 News
11 Have Gun, Travel
12 Movie
11:05— 7 Movie
11:15— 4 News
11:25— 2, 6, 8 Movie
11:30— 4 Movie
5 Johnny Carson (c)
11 Science Fiction

1 AM 12 Merv Griffin
1:15— 5 Movie

SUNDAY, NOVEMBER 13

Time Ch'n'l No. PROGRAM

10 AM 2 Bonheur
4 Cartoons (c)
7 Doctors
8 News
12 Religion
10:30— 2 Speak English
4 Cartoons (c)
5 Religion
7, 12 Sports
8 News
10:45— 7, 12 Football: 49ers vs. Bears

11 AM 2 TBA
4 Cartoons (c)
5 This is the Life
6 Comment
8 Football, Ham. vs. Ott.
11:30— 4 Discovery '66
5 Movie

12 Noon 4 Brainsville (c)
6 Oral Roberts
12:30— 4 Politics (c)
12:45— 7, 12 Football: Giants vs. Rams

1 PM 2, 6 Football Sask. vs. Wpg.
4 Religion
5 Meet the Press
11 Home Buying
1:30— 5 Football
4 Issues and Answers
8 Platform
11 Miracles (c)

2 PM 4 Schoolhouse (c)
2:30— 4 Movie
8 Route 66
11 Voice of Calvary

3 PM 6 Religion
11 Cartoons
3:30— 2 TBA
6 Andy Williams (c)
8 Horst Koehler
11 Movie

4 PM 2 FDR
7 Film
8 Virginian
12 Fishing (c)
4:30— 2, 6 Country Calendar
4 ABC Scope
5 Face to Face
12 Fun-O-Rama

5 PM 2, 6 Interviews
4 Bowling
5 Wild Kingdom (c)
11 Maverick
5:30— 2 Hymn Sing
5 College Bowl
6 F-Troop
7 Movie
8 Brand's Scene (c)
12 Rifleman

6 PM 2 Walt Disney (c)
4 Challenge (c)
5 Frank McGee Report
6, 8 Voyage (c)
11 Rebel
12 Movie
6:30— 4 News
5 NBC News Special

11 Movie

7 PM 2, 6 Hey Landlord (c)
4 Voyage (c)
7 Lassie (c)
8 Monkees (c)
7:30— 2, 6 Flashback
5 Walt Disney (c)
7 It's About time (c)
8 FBI (c)

8 PM 2, 6, 7, 12 Ed Sullivan (c)
4 FBI (c)
8:30— 5 Hey Landlord (c)
8 Jeannie (c)
11 Greatest Show (c)

9 PM 2, 5, 6 Bonanza (c)
4 Movie
7 Garry Moore (c)
12 Garry Moore
8 Peyton Place (c)
9:30—11 Ask Your Doctor

10 PM 2, 6 Documentary
5 Andy Williams (c)
7 Candid Camera (c)
8 W5
11 Religion
12 Candid Camera
10:30— 7 What's My Line?
11 Expo 67
11 Religion
12 TBA

11 PM 2, 5, 6, 8 11 News
11 Have Gun, Travel
12 Death Valley Days (c)
11:05— 5 Secret Agent
11:15— 7 Jean Arthur
11:30— 2 Movie
6 Movie
8 Journal
11 Science Fiction
12 Merv Griffin

12 PM 4 Movie
12:05— 5 Movie

EARLY PROGRAMS MONDAY THROUGH FRIDAY

Time Ch'n'l No. PROGRAM

7 AM 4 Educative Programs
5 Today (c)
6, 8 University
7 Cartoons
12 Classroom
7:30— 4 Educative Programs
6, 8 Bright and Early
7 Cartoons (c)
12 News

8 AM 4 Buddy Webber
5 Telescope
12 Frisky Frolics
8:30— 6, 8 Romper Room
7 Captain Kangaroo

9 AM 4 Movie 7 News
5 Eye Guess
6, 8 Pete's Place
12 Candid Camera
9:30— 3 Concentration
6, 8 Mr. and Mrs.
7, 12 Hillbillies

10 AM 2, 6 Schools
5 Pat Boone
8 Fractured Phrases
7, 12 Andy Griffith
10:30— 2, 6 Giant; Helene
5 Hollywood Square
7, 12 Dick Van Dyke
8 Jean Cannen

11 AM 2 Butternut
4 Super Sweep
5 Jeopardy (c)
6, 8 Pipeline
7, 12 Love of Life
11 Romper Room
11:30— 4 Dating Game
2 Emergency Ward
5 Swingin Country (c)
6, 8 Law Court
7 Tomorrow's Search
12 Merv Griffin

12 Noon 2 Girl Talk
4 Donna Reed
5 Newsbeat
6 Noon Show
7 Eyes on Seattle
8 Pal Bob
11 Color Me Bill
12:30— 2 Search; Light
4 Father Knows
5 Wunda, Wunda
6, 8 Movie
7 World Turns
11 Days of Our Lives

1 PM 2 Coronation
4 Ben Casey
5 The Doctors
7, 12 Password
11 Gypsy Rose Lee
1:30— 2 World Turns
5 Another World
7, 12 House Party (c)
11 Merv Griffin

2 PM 2 Password
4 Newly Wed
5 You Don't Say (c)
7, 12 Tell the Truth
2:30— 2 TBA
4 Time for Us
5 Match Game (c)
6 Fractured Phrases
7 Edge of Night
8 Conflict
12 Secret Storm

3 PM 2, 6 Take 30
4 Hospital
5 Make a Deal
8 Words and Music
7 Secret Storm
11 Girl Talk
12 Mike Douglas
3:30— 2, 6 Edge of Night
4 The Nurses
5 Mike Douglas
7 Divorce Court
8 Your Move
11 Love That Bob

4 PM 2, 6 Communicate
4 Dark Shadows
8 Mr. Ed
11 Eight Man
12 Fun-O-Rama
4:30— 4 Where Action Is
2, 6 TBA
7 J. P. Patches
8 The Munsters
11 Winchell Mahoney

MONDAY, NOVEMBER 14

Time Ch'n'l No. PROGRAM

5 PM 2 Movie
4 Beaver
5 Stan Boreson
6, 8 Greatest Show
11 Munsters
12 Fun-O-Rama
5:30— 2 Music Hop
5 Wells Fargo
11 Rifleman
12 Movie

6 PM 2 Green Hornet (c)
4, 5, 6, 7, 8 News (c)
11 Patty Duke
6:30— 2 News, Sports
4 Football
5 News
6 Fugitive
7 News
8 Sports
11 You Asked For It
12 Walter Cronkite (c)

7 PM 2 7 O'clock Show
5 Something Different
7 Movie
8 Batman (c)
11 Flintstones (c)
7:30— 2, 6 Don Messer
4 Iron Horse (c)
8 Lucy (c)
11 Alfred Hitchcock
12 Gilligan's (c)

8 PM 2, 6 The Saint (c)
5 Jeannie (c)
8 Bewitched (c)
12 Run, Buddy, Run (c)
8:30— 4 Rat Patrol (c)
5 Roger Miller (c)
7, 12 Lucy
8 Andy Griffith (c)
11 True Adventure

9 PM 2, 6 Show of Week
4 Felony Squad (c)
5 Bar S Jamboree
7 Andy Griffiths (c)
8 Music Hall
11 Seven Seas (c)
12 Perry Mason
9:30— 4 Peyton Place (c)
7 Movie
8 Big Valley
11 News

10 PM 2, 6 Front Page
4 Big Valley (c)
5 Run for Your Life
11 Wrestling
12 Rogues
10:30— 2 Variety
6 Cuisine
8 Landis People

11 PM 2, 5, 6, 7, 8, 11 News
11 Have Gun, Travel
12 Movie
11:15— 2 Viewpoint
4 News
11:30— 4 Movie
5 Johnny Carson (c)
11 Science Fiction
11:40— 2 Movie
11:45— 7 David Susskind

1 AM 5 Movie
12 Mike Hammer

TUESDAY, NOVEMBER 15

Time Ch'n'l No. PROGRAM

5 PM 2 Movie
4 Beaver
5 Stan Boreson
6, 8 Daniel Boone (c)
11 Munsters
12 Fun-O-Rama
5:30— 2 Music Hop
4 Car 54
5 Yogi Bear (c)
7 J. P. Patches (c)
11 Rifleman
12 Movie

6 PM 2 Time Out
4, 5, 6, 7, 8 News (c)
11 Patty Duke
6:30— 3 News
5 News (c)
6 Lucy (c)
7 News
8 Mark Raines
11 You Asked For It
12 Walter Cronkite (c)

7 PM 2 7 O'clock Show
4 Exploration N.W. (c)
5 McHale's Navy
6 Combat (c)
7 Run Buddy (c)
8 Batman (c)
11 Flintstones (c)
7:30— 2 Reach for Top
4 Combat (c)
5 Girl From U.N.C.L.E. (c)
7 Daktari (c)
8 Star Trek (c)
11 Alfred Hitchcock
12 Addams Family

8 PM 2, 6 Red Skelton (c)
12 Mission Impossible (c)
8:30— 4 Rounders (c)
5 Occasional Wife (c)
7 Red Skelton (c)
8 Music Showcase
11 College Football

9 PM 2, 6 Wojeck
4 Pruits (c)
5 Movie
8 Love on Roof (c)
12 Gunsmoke
9:30— 4 Love on Roof (c)
7 Petticoat Jc. (c)
8 Singing (c)
12 Secret Agent

10 PM 2, 6 Newsmagazine
4 Fugitive (c)
7 CBS Reports
8 I Spy (c)
11 Roller Skating
10:30— 2, 6 Public Eye
12 Stump the Stars

11 PM 2, 4, 5, 6, 7, 8 News
11 Have Gun, Travel
12 Movie
11:15— 7 Perry Mason
11:20— 2 News, Sports
11:30— 4 Movie
5 Johnny Carson (c)
11 Science Fiction
11:35— 6, 8 Movie

LEE'S
VICTORIA'S BIGGEST AND BEST OF CHINESE FOOD
FREE HOME DELIVERY SERVICE
EV 5-6764
TEMPORARY ADDRESS, 1410 BROAD ST.
FRESHLY COOKED
"FOIL WRAPPED FOR FLAVOR"
OPEN DAILY 4:00 P.M.

TEEN FAVORITE — Pert Lesley Gore teams with Andy Williams to harmonize in some favorite tunes when she guests on "The Andy Williams Show" colorcast Sunday, at 10 p.m. on Channel 5.

WEEKEND MOVIES

TONIGHT

8:30: Channel 7: Ice Palace (1960). Alaska's struggle to reach statehood. Richard Burton.

8:30: Channel 12: Cry for Happy (1960). Four combat photographers are on the loose in Japan. Glenn Ford.

9:00: Channel 5: The Man Who Knew Too Much (1956). A young couple in Morocco on vacation meets violence. James Stewart.

9:00: Channel 8: Wild and Wonderful (1963). A musician gets involved with a movie star, her father, and a drunken poodle. Tony Curtis.

11:00: Channel 12: Halls of Montezuma (1951). Marines have a dirty mission ahead. Richard Widmark.

11:05: Channel 7: I. Heavens Knows Mr. Allison (1957). A tough marine and a nurse are stranded on an island. Deborah Kerr. 2. Bullwhip (1958). Marry the girl and go free is the deal. Guy Madison.

11:25: Channel 2: Black Widow (1954). A youthful girl writer is found dead in Greenwich Village. Ginger Rogers.

11:25: Channels 6, 8: The Heiress (1949). Olivia de Havilland won an Oscar for her performance in this movie.

11:30: Channel 4: Prince and the Pauper (1937). A prince exchanges clothes with a beggar. Eroll Flynn.

1:15: Channel 5: Ten Wanted Men (1955). A teacher attempts to establish law and order in Arizona. Richard Boone.

SUNDAY

6:00: Channel 12: Vera Cruz (1954). A Confederate major and an outlaw become involved in the Mexican revolution. Gary Cooper.

6:30: Channel 11: Bonjour Tristesse (1957). A wealthy widower and his spoiled teenage daughter live happily on the seashore. Jean Seberg.

9:00: Channel 4: Jumbo (1962). A circus is in a financial predicament. Doris Day.

11:30: Channel 2: Boy's Night Out (1963). A college co-ed sublets an apartment from four men. Kim Novak.

11:30: Channel 6: Wild and Wonderful. See Saturday, 9 p.m. Channel 8.

12:00: Channel 4: The Night Fighters (1960). A rebel leader tries to enlist a new recruit. Robert Mitchum.

12:05: Channel 5: He's a Cockeyed Wonder (1950). A young man inherits magical equipment from his uncle. Mickey Rooney.

SONGS FOLLOW HOCKEY

Folksinging stars Malka Himel and Joso Spralja star in a CBC-TV variety series following Saturday hockey games this fall.

★Times Television Section★★

NBC News Special Takes 1956 Viewers Back to Budapest

Hungary a decade after the 1956 revolution against Communism will be the subject of an NBC News one-hour color special, "Back to Budapest," to be seen Sunday at 6:30 p.m. on Channel 5.

NBC news correspondent Frank Bourgholtzer who reported the 1956 Hungarian Revolution, has returned 10 years later, with NBC cameraman Josef Oexle—who also covered the uprising—to see what life in Hungary is like today.

The special program was produced and directed by Gerald Green.

"The big difference in modern Hungary as compared to Hungary of 1956," says Green, "would appear to be this: In 1956 people went into the streets and fought and died largely for political freedom. Today, the great desires of these talented, unique people centre on economic needs. They want cars, apartments, better clothes, vacations. One hears very little about political matters. There are no voiced demands for more political parties, for free elections. In any event, such protests are difficult in a Communist state, to say the least. But Hungarians are outspoken in demanding more material benefits and a better future for their children.

"All over Eastern Europe, the wobbly, antiquated economics of Marxism are on the way out. Even many Communists admit that their economic practices have failed. The cry in Hungary today is for 'reform' or 'revision'. They are slowly moving from a planned economy to an approximate market economy. Local initiative is replacing central direction."

Crisis in Hungary

Avoiding long interviews with government officials, producer Green selected one factory in the Budapest area (the Goldberger textile factory) and zeroed his camera in on several families whose lives would best represent the overall crisis in Hungary. Two of the families:

The Raynaks—Istvan Raynak is a section chief, Communist boss of his section, married and has two daughters. They live in two cramped rooms; no hot water and no sanitary facilities.

Raynak goes to the Marx University.

The Kators—Janos Kator and his wife are ex-farmers; they came to Budapest 15 years ago. They are non-party people, Catholics, typical of ordinary, non-indoctrinated Hungarians. They live with their daughter in a one-room modern apartment.

Several other families are visited, all of them tied together by the factory, their work, and the new economic policies which party secretary Janos Kadar, still Hungary's strongman, is attempting to evolve.

"The factory area," Green says, "is in one of the fascinating old sections of Budapest called Obuda. One of the highlights of the program will be the visit to a special school where singing is taught in a unique way developed by Hungary's greatest living composer, Zoltan Kodaly, who is 85. We filmed Kodaly conducting the children in choral singing. It was a delight to see him, an honor to film him."

The Communist Party—or Hungarian Socialist Workers Party—still controls the life of the country. This will be illustrated in visits to the factory offices, and to a party reception in Parliament where the high brass appeared.

"Assuredly, Hungary is not in its pre-1956 state," says Green, "with secret police knocking at doors in the middle of the night. The old, Stalinist terror no longer exists, but Hungary is hardly a Western democracy. Kadar hopes that economic betterment will stifle any new political dissent. He doesn't want anyone to rock the boat."

Meet the Press

Michigan's Governor George Romney will be the guest on "Meet the Press" Sunday, at 1 p.m., on Channel 5.

The program was taped in Washington. Governor Romney's bid for a third term in the Nov. 8 election has attracted nationwide attention. He is considered a leading prospect for the 1968 Republican Presidential nomination.

Newsmen interviewing Governor Romney will be Martin Hayden, of the Detroit News; David Broder, of the Washington Post; Lawrence E. Spivak, permanent panel member and producer of "Meet the Press." An additional panel member to be announced.

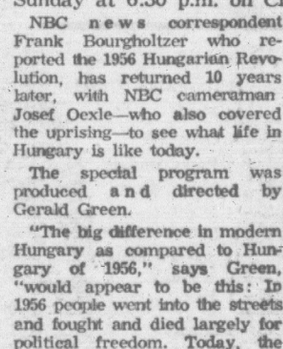

Singer . . . Petula Clark

IF IT'S TIRES IT'S OK TIRE
2968 Douglas Street

ALL IN DAY'S WORK—Dean Martin is the centre of attention of dancers Barbara Richman (left) and Margie Nelson on "The Dean Martin Show" colorcast Thursday, at 10 p.m., on Channel 5.

NBC News correspondent Edwin Newman will be the moderator.

Wild Kingdom

Marlin Perkins embarks upon an exciting and risky expedition when he goes unarmed deep into the jungles of India to film the adventures of a full-grown bengal tigress and her two young cubs, in "The Tigers of Sariska" on "Mutual of Omaha's Wild Kingdom" color series on Sunday at 5 p.m. on Channel 5. Perkins and Jim Fowler are co-hosts of the series.

Highlights include the mother on a hunt for food for her young ones and her fight with an Indian bear to protect them. The cubs get into scrapes and danger as they encounter other jungle dwellers. A high point is their first meeting with a baby leopard.

Andy Williams

Count Basie and his orchestra, Tony Bennett, Lesley Gore and Herb Shriner share the guest spotlight on "The Andy Williams Show" colorcast Sunday, at 10 p.m., on Channel 5.

The musical hour begins with a production number by Andy and the dancers, "Open a New Window."

Andy and Tony chat about recent Las Vegas openings before Tony solos "Time for Love." Andy joins him in a medley of "Wrap Your Troubles in Dreams," "Get Happy," "Pennies from Heaven" and "The Trolley Song."

Pert Lesley Gore sings "Sunshine, Lollipops and Rainbows," and, with Andy, "Somewhere, My Love."

Andy sings "Summer Wind" as he welcomes Herb Shriners.

Beltone HEARING AIDS
World famous for reliability, clarity
E. G. GORLING & CO. LTD.
Hearing Aid Specialists
Mrs. R. Schroeder, Manageress
418-1207 Douglas St, Victoria. EV 5-3843
B.C.'s Largest Hearing Aid Company

FREDERICK MOTORS LTD.
TED'S RICHMOND TEXACO
If We Can't Guarantee It — We Won't Fix It!
PACKAGE ENGINE OVERHAUL
Covers Seven Major Operations—Includes Parts, Labor
$139.50
Six-cylinder Chevrolet, Ford, Plymouth—1953 to 1963
2751 RICHMOND AVE
CALL TED PINFOLD FOR APPOINTMENT
384-2121

Ed Sullivan

The McGuire Sisters, Noel Harrison, Topo Gigio, the New Vaudeville Band, and special guest Joan Sutherland will perform on "The Ed Sullivan Show" Sunday at 8 p.m. on Channels 2, 6, 7 and 12.

Other guests are the Marquis Chimps, comic Stu Gilliam and magician Johnny Hart.

Phyllis, Dorothy and Chris McGuire will sing a medley of tunes from their night-club act.

Soprano Joan Sutherland of the Metropolitan Opera will perform an aria from her operatic repertoire.

Noel Harrison, familiar to television viewers as an actor, will demonstrate his singing talents.

The Italian Mouse, the little puppet personality named Topo Gigio, appears in a comedy sketch with his friend "Eddie" Sullivan.

The New Vaudeville Band in their American television debut will present their version of "Winchester Cathedral," one of the fastest rising records on the best-seller charts in years. The tune, as rendered by the English musical group, is credited with reviving the popularity of the pre-electronic sound of the Rudy Vallee era of the late 1920s.

Weekend viewing highlights are listed in order of appearance as follows:

TONIGHT

7:00: Channel 8: Jackie Gleason. The Honeymooners travel to England and visit London.

9:30: Channel 4: Hollywood Palace. Host Phil Harris introduces George Jessel, Abbe Lane and Jack Burns and Avery Schreiber.

10:00: Channel 6: Run for Your Life. Paul is besieged by old acquaintances after he wins a $500,000 sweepstakes.

SUNDAY

11:30: Channel 4: Discovery 66. First of two shows about the oceans and life beneath the seas.

1:00: Channel 4: Directions. The seventh season of the show begins with a look at religion in Mexico.

3:30: Channel 6: Andy Williams. Guests include Tony Bennett, Lesley Gore, Count Basie and humorist Herb Shriner.

5:00: Channel 5: Wild Kingdom. In India host Marlin Perkins visits the jungle home of the Bengal tiger.

7:30: Channel 8: FBI. A hitchhiker saves a young girl from an assault yet he is a three-time loser murderer.

8:00: Channels 2, 6, 7, 12: Ed Sullivan. Guests include Joan Sutherland, the McGuire Sisters, Noel Harrison and others.

9:00: Channels 2, 5, 6: Bonanza. The son of a man Ben's testimony once helped convict now comes back to Virginia City.

Sands Funeral Chapels
Victoria
EV 3-7511
Sidney
656-2932
Colwood
GR 8-8821

VICTORIA CABLEVISION LTD.
The best pictures on ALL THE CHANNELS — plus good music and closed circuit LIONS' HOME GAMES—can be yours for only $4.50 per month.
PHONE TODAY
477-1884
For Hook-up
And avoid the expected 60 to 90-day delay in making connections during the fall rush.

TELEVISION PROGRAMS (Continued) Nov. 12 - Nov. 19

WEDNESDAY, NOVEMBER 16

Time	Ch'n'l No.	PROGRAM
5 PM	2	Movie
	4	Beaver
	5	Stan Boreson
	6, 8	Family Affair (c)
	11	Munsters
	12	Cartoons
5:30—	2	Music Hop
	4	Car 54
	5	Cartoons (c)
	7	J. P. Patches
	8	Twilight Zone
	11	Rifleman
	12	Movie
6 PM	2	Run Buddy Run
	4	Gilligan's
	4, 5, 7, 8	News
	6	Politics
	11	Patty Duke
6:30—	2, 4, 5	News
	6	Seaspray
	7	News
	11	You Asked For It
	12	Walter Cronkite (c)
7 PM	2	7 O'clock Show
	4	Sportsman (c)
	6	Death Valley (c)
	6	Windfall
	7	Gilligan's (c)
	11	Flintstones (c)
7:30—	2	Peggy Neville
	4	Batman (c)
	5	Virginian (c)
	6	Pistols, Petticoats (c)
	7	Lost In Space (c)
	11	Alfred Hitchcock
	12	Burke's Law
8 PM	2, 6	Green Acres (c)
	4	Monroes (c)
8:30—	2, 6	Bob Hope (c)
	7	Bev. Hillbillies (c)
	8	Combat (c)
	11	Outdoors (c)
	12	Laredo (c)
9 PM	4	Man Who Wasn't (c)
	5	Bob Hope
	7	Movie
	11	Hunting, Fishing (c)
9:30—	2	Festival
	4	Peyton Place (c)
	6	Festival
	8	Fugitive (c)
	11	News (c)
	12	McHale's Navy
10 PM	4	Stage 67 (c)
	5	I Spy (c)
	11	Bowling
	12	Danny Kaye (c)
10:30—	8	Hot Seat (c)
11 PM	2, 4, 5, 6, 7, 8	News
	11	Have Gun, Travel
	12	Movie
11:15—	2	Viewpoint
	7	Perry Mason
11:20—	2	News, Weather
11:30—	4	Movie
	5	Johnny Carson (c)
	11	Science Fiction
11:35—	2	Nightcap
	6	Movie
	8	Movie
1 AM	5	Movie
	12	Mike Hammer

THURSDAY, NOVEMBER 17

Time	Ch'n'l No.	PROGRAM
5 PM	2	Movie
	4	Beaver
	5	Stan Boreson
	6, 8	Jericho
	11	Munsters
	12	Cartoons
5:30—	2	Music Hop
	4	Car 54
	5	Cartoons (c)
	7	J. P. Patches
	12	Movie
6 PM	2	Rounders (c)
	4, 5, 6, 7, 8	News
	11	Patty Duke
6:30—	2, 5	News
	4	News (c)
	6	Batman (c)
	7	News
	8	Run for Life (c)
	11	You Asked For It
	12	Walter Cronkite (c)
7 PM	2	7 O'clock Show
	4	Jim Owens (c)
	5	Twilight Zone
	6	Iron Horse (c)
	7	Green Acres (c)
	11	Flintstones (c)
7:30—	2	Hero (c)
	4	Batman (c)
	5	Daniel Boone (c)
	7, 12	Jericho (c)
	8	Wild, Wild West (c)
	11	Alfred Hitchcock
8 PM	2, 6	UNCLE (c)
	4	F Troop (c)
	7, 12	Jericho (c)
8:30—	4	Dating Game
	5	Star Trek (c)
	7	My 3 Sons
	8	Pistols, Petticoats (c)
	11	Island in Sun (c)
	12	My 3 Sons
9 PM	2, 6	Telescope
	4	Bewitched
	7	Movie
	8	It's Happening (c)
	11	American West
	12	Movie
9:30—	2, 6	Hogan's Heroes (c)
	4	That Girl (c)
	5	Hero (c)
	8	Dean Martin (c)
	11	News
10 PM	2	Politics
	4	Hawk (c)
	5	Dean Martin (c)
	6	I Spy (c)
	11	Sports
10:30—	2	Chansons (c)
	8	T.H.E. Cat (c)
	11	Racing (c)
11 PM	2, 4, 5, 6, 7, 8	News
	11	Have Gun, Travel
	12	Movie
11:15—	2	Viewpoint
	7	Perry Mason
11:20—	2	News, Sports
11:30—	4	Movie
	5	Johnny Carson (c)
	11	Science Fiction
11:35—	6, 8	Movie
11:40—	2	Movie
12:15—	7	Movie
12:30—	12	Movie
1 AM	5	Movie

FRIDAY, NOVEMBER 18

Time	Ch'n'l No.	PROGRAM
5 PM	2	Flipper (c)
	4	Beaver
	5	Stan Boreson
	6, 8	Hawk (c)
	11	Munsters
	12	Fun-O-Rama
5:30—	2	Sing Out
	4	Car 54
	5	Open Season
	11	Rifleman
	12	Movie
6 PM	2	Run Buddy Run
	4, 5, 6, 7, 8	News (c)
	11	Patty Duke
6:30—	2, 5	News
	4	News (c)
	6	Batman (c)
	7	News
	8	Take A Chance
	11	You Asked For It
	12	Walter Cronkite (c)
7 PM	2	7 O'clock Show
	4	N.W. Traveller
	5	Little Hobo
	6	Star Trek (c)
	7	Gomer Pyle (c)
	8	Seaspray
	11	Flintstones (c)
7:30—	2	Klahanie
	4	Green Hornet (c)
	5	Tarzan (c)
	7, 12	Wild, Wild West (c)
	8	Iron Horse (c)
	11	Alfred Hitchcock
8 PM	2, 6	Get Smart (c)
	4	Time Tunnel (c)
8:30—	2, 6	Tommy Hunter
	5	UNCLE (c)
	7	Hogan's Heroes (c)
	8	Your Move
	11	Wanderlust (c)
	12	Groucho
9 PM	2	Movie
	4	Milton Berle (c)
	6	Peyton Place (c)
	7	Movie
	8	Mission Impossible (c)
	11	Face and Place
	12	Movie
9:30—	5	T.H.E. Cat (c)
	11	News
10 PM	4	12 O'clock High (c)
	5	Laredo (c)
	6	Wild, Wild West (c)
	8	Gunsmoke (c)
	11	Wrestling
11 PM	2, 4, 5, 6, 7, 8	News
	11	Have Gun, Travel
	12	Movie
11:15—	2	Viewpoint
	7	Perry Mason
11:20—	2	News, Sports
11:30—	4	Movie (c)
	5	Johnny Carson (c)
	11	Science Fiction
11:35—	6, 8	Movie
11:40—	2	Movie
12:15—	7	Movie
1 AM	5	Movie
	12	Movie

SATURDAY, NOVEMBER 19

Time	Ch'n'l No.	PROGRAM
9 AM	4	Cartoons
	5, 12	Cartoons
	7	Cartoons
9:30—	2	Santa Claus
	4	Cartoons
	5, 12	Cartoons
	7	Cartoons
	8	TBA
10 AM	4	Football
	5, 12	Cartoons
	6	TBA
	7	Cartoons
10:30—	6	TBA
	2	Speak English
	5	Cartoons
	7	Cartoons
	8	TBA
	12	Lassie
11 AM	2	Football
	5	Cartoons
	7, 12	Superman
11:30—	7, 12	Lone Ranger
	5	Smithsonian
12 Noon	7, 12	Cartoons
	5	Animal Secrets
	8	TBA
12:30—	5	Cartoons
	5	Cartoons
	8	TBA
	7, 12	Cartoons
1 PM	2	Wrestling
	4	Football
	5	Movie
	6	TBA
	7, 12	Cartoons
	8	TBA
2 PM	2	Sports
	12	Cartoons
2:15—11		News, Sports
2:30—11		Box 11, R.F.D.
	7	Fishing
	12	Outlook
3 PM	2	TBA
	5	Racing
	8, 8	TBA
	7	Football Story
	11	These Are Yours
	12	Wrestling
3:30—	11	Supercar
	5	Movie
4 PM	6, 8	TBA
	7	Roller Derby
	11	Cartoons
	12	Countdown
4:30—	2	Cartoons
	4	Adventure
	6	TBA
	8	TBA
	11	Movie
5 PM	2	Bugs Bunny
	4	Cartoons
	5	Racing
	6	TBA
	7	Sports
	12	Fun-O-Rama

(c): COLOR
TBA: TO BE ANNOUNCED

Movies are better than ever on Channel 12!

SUNDAY BIG SHOW
6:00 p.m.
NOV. 13
VERA CRUZ
Gary Cooper, Burt Lancaster
Western adventure of two gunfighters on the trail of a shipment of Mexican Gold. COLOR.

THURSDAY NIGHT AT THE MOVIES
9:00 p.m.
NOV. 17
GIDGET GOES HAWAIIN
Deborah Walley, Carl Reiner
Gidget goes on vacation to Hawaii and stirs up as much excitement as the surf. COLOR.

FRIDAY NIGHT AT THE MOVIES
9:00 p.m.
NOV. 18
BECAUSE THEY'RE YOUNG
Michael Callan, Tuesday Weld
The trials, troubles, loves and laughter of today's rebellious teenagers.

STAR CINEMA TIME
8:30 p.m.
SAT., NOV. 19
EXPERIMENT IN TERROR
Glenn Ford, Lee Remick
An FBI agent races against time to track down a killer who has kidnapped a teenage girl.

More For All This Fall! KVOS-TV

TRAPPED — After hunting down and killing an old hermit, believed to be possessed of the devil, Willie Lom (Christopher Carey) becomes a hunted man himself when a tribe of Indians, who believed the old man was a beneficial spirit, come looking for his murderer, in "Shaman" on "The Road West" Monday, at 9 p.m., on Channel 5.

Smothers Brothers

Tom and Dick Don't Kick At Series End

By BOB THOMAS

HOLLYWOOD (AP) — Can two talented, fresh-faced young men find success in television: The Smothers Brothers didn't the first time around, but in keeping with the tradition of fair play, they'll get another chance.

It could have happened next January. Tom and Dick were sought for an hour-long variety show first by ABC and then by NBC, which wanted them to substitute for the ailing Garry Moore Show.

That would have placed them opposite the seemingly unconquerable Bonanza. But Bonanza held no terror for the brothers Smothers.

"We would have liked the spot opposite Bonanza," said Dick, the serious brother. "A show that has been on the air for eight years is due for a fall."

But the Smothers turned down the offers to replace Garry Moore or Jericho.

TOM'S BEAT

"I'm just too beat," says Tom, the screwball brother. "I've been having a divorce and an ulcer, and I still haven't recovered from the last series. I don't want to go into another series tired. Everything has to be right, because we wouldn't get a third chance."

The Smothers Brothers Show, which faded from CBS last season, was a traumatic experience for both. They claim they were caught between masterminds who limited them to a rigid, unoriginal formula. The boys prevailed over the production advisers in installing an impromptu dialogue at the beginning of the show; it provided the wacky flavor for which the Smothers became famous.

"We're not ashamed of the show," said Dick. "It was only beaten three times in its time slot, and the rating at the end was excellent."

But next time, both vowed, they'll retain more control. They are looking forward to the variety show, which will probably start next September.

Meanwhile the brothers can be seen on Jack Benny's special Dec. 1.

SENTA CLOSED EYES

Senta Berger, star of Cast A Giant Shadow, made her stage debut at the age of five, acting the Sleeping Beauty.

BBC Films Record Cutting

Musical Documentary Chronicles Session In The Golden Ring

"The Golden Ring", a 90-minute television program of Wagnerian proportions chronicling the making of a monumental recording—Wagner's music-drama "Gotterdamerung"—by some of the world's greatest operatic singers, will be telecast Wednesday at 9:30 p.m. on Channels 2 and 6's Festival Series.

Birgit Nilsson of the Metropolitan, the world's greatest living Wagnerian soprano, sings the role of Brunnhilde, baritone Dietrich Fischer-Dieskau sings Gunther, and tenor Wolfgang Windgassen is the Siegfried. Other world-famous singers in principal roles are Gottlob Frick and Claire Watson.

The Vienna Philharmonic is conducted on this occasion by Georg Solti, musical director of London's Royal Opera House, Covent Garden, who terms the Vienna orchestra "the finest Wagner orchestra in the world."

Produced in co-operation with the Austrian Television Service, The Golden Ring was taped by a mobile unit which moved into the Sofiensaal (a Viennese ballroom converted into a recording studio) for the final eight days of the recording session. Some 18 hours of rehearsals, recording sessions and playbacks, and filmed interviews with the principals, were ultimately edited down to form the 90-minute television program.

The Gotterdamerung recording is the latest phase of a gigantic project ot record the entire Ring Cucle of Wagner — 17 massive stereophonic hours of music.

Historical Feat

Critic Alec Robertson, writing in "Gramophone," has said of the new Gotterdamerung recording: "The greatest achievement in gramophone history."

The technical operation behind a major recording of this nature is pointed up in the BBC-TV documentary; and it is seen as complex as the launching of a satellite. The music is, of course, tremendous; the people involved come through as interesting human beings.

Associate producers of The Golden Ring are Joh Drummond and Walter Klapper. The program is narrated and produced by Humphrey Burton.

Following the BBC telecast, Variety (in England) commented: ". . . the program was immensely exciting . . . In sum, it was an enthralling revelation of the exact detail required to present Wagner's intentions . . ."

Said critic Mary Crozier in The Guardian: "The technical brilliance . . . was unsurpassable."

A review in the Daily Mail declared ". . . the best thing to happen to television in five years, not only as a musical program but as a technical development . . . a magnificent demonstration of what mobile recording units and editing facilities can produce when allied to brains and conscience."

The musical portion of The Golden Ring includes "takes" of some of the opera's greatest scenes — the Immolation Scene, Siegfried's Funeral March, and the Vengeance Trio that ends Act II of Gotterdamerung.

CBS Reports

CBS REPORTS: "The State of the Unions," a far-ranging look at American labor unions — their past accomplishments, present image amid charges of racial discrimination, parochialism and excessive power, and potential for improving conditions among the dispossessed of the land — will be presented in color on the CBS News hour Tuesday at 10 p.m. on Channel 7.

CBS News Correspondent Charles Kuralt is the reporter.

Secretary of Labor W. Willard Wirtz compares American unionism's performance with that of European unions in regard to crippling strikes and discusses the dangers of government involvement in compulsory arbitration.

"The State of the Unions," produced by Joseph Wershba, considers, among other things, whether union power is more apparent than real. It points out that of a total work force of 77,000,000 Americans only 17,000,000 are union members and that union organization has virtually stood still for the past 15 years.

Evaluated on the broadcast are criticisms that unions have too much economic and political power.

Lost Movement

Also that they have not lived up to expectations in leadership on social issues; that unions have grown less militant and ready to help more unfortunate segments of the population; that the movement has lost the sympathy of the people.

Participants discussing these charges include Dr. Sylvester Petro, professor of law at New York University; Reed Larson, executive vice-president of the National Right to Work Committee in Washington, D.C.; Paul Jacobs, labor consultant for the Centre for the Study of Democratic Institutions at Santa Barbara, Calif., and Dr. Jules Backman, research professor in economics at New York University.

How unions in the past have dealt with such charges as corruption and communism and labor's record in fighting racial discrimination in the craft unions are explored on the broadcast. Herbert Hill, labor secretary of the National Association for the Advancement of Colored People, is interviewed by Kuralt on the subject of racial discrimination.

DEATH DISPENSER — April Dancer (Stefanie Powers) and Vic Ryan (Denny Miller) keep a wary eye on Monsieur Le Gallows (Claude Woolman), an eccentric Thrush agent who dispenses death with a dueling sword, in "The Atlantis Affair" on "The Girl From U.N.C.L.E", Tuesday, at 7:30 p.m., on Channel 5.

Comedy Special

Bob Hope teams with Bing Crosby in a movie take-off titled "Fantastic Stomach" and gilds his guest lineup with a songstress from Viet Nam plus 10 beauties from Hollywood when "Chrysler Presents a Bob Hope Comedy Special" in color Wednesday at 8:30 p.m. on Channels 2 and 6.

The singer from Saigon is the raven-haired, 92-pound Bach Yen, who performs in seven languages. She will use three of them on the show when she sings a Vietnamese folk song, "Dem Dong" in her native tongue and follows with "What Nov. My Love?" in French and English.

Hope and Crosby, in their spoof of the hit motion picture "Fantastic Voyage," find themselves scientifically reduced to minute proportions for an adventurous voyage through the inner channels of Jackie Gleason's stomach.

In another sketch, this veteran duo — they started performing together in 1934 — play a pair of wealthy sportsmen with rival horses entered in England's Grand National steeplechase. Crosby plays the Englishman, Hope the Texan.

Crosby, in addition, sings a medley of his all-time hits, including "Cool, Cool, Cool of the Evening" and "Pennies from Heaven."

Wojeck

Described by script writer Phillip Hersch as "the only comedy in the series," the Wojeck episode titled Another Dawn, Another Sunrise, Another Day guest stars Hugh Webster as Joseph Clara, a seemingly-inocuous little man suspected of murdering his wife by drowning her in the bathtub.

For telecast on Tuesday at 9 p.m. on Channels 2 and 6, Another Dawn, Another Sunrise, Another Day finds Coroner Steve Wojeck (John Vernon) investigating the sudden death of Clara's wife, Jean, in their rooming house flat.

Wojeck is pretty sure that Clara did the deed, but he soon discovers it's another thing to prove it. Meanwhile, the suspected murderer is becoming very chummy with his widowed landlady, the genteel and attractive Mary Kimberley (Moya Fenwick), and Wojeck believes she may be Clara's next intended victim.

Week night viewing highlights are listed in order of appearance as follows:

MONDAY

7:00: Channel 5: Something Different. Cameras follow action aboard the U.S. Navy's atomic carrier Enterprise.

7:30: Channel 4: Iron Horse. Ben poses as a notorious gunslinger to help Dave, captured by outlaws.

8:30: Channel 4: Rat Patrol. The Germans and Troy's gang are besieged by Arabs. Should they join forces?

8:30: Channel 11: True Adventure. A camera visits a lost Spanish mission in Baja, Calif., and looks at an old mine.

TUESDAY

7:00: Channel 6: Combat. Saunders is worried about one of his men who used to be a doctor and now is an explosives man.

8:00: Channels 2, 6: Red Skelton. Guests include Tin Conway, soprano Jane Marsh and others.

8:00: Channel 12: Mission Impossible. The Mission competes with secret police agents in search for secret data.

9:00: Channels 2, 6: Wojeck. Did the man murder his wife? If he did Steve has no idea how it was done.

WEDNESDAY

8:30: Channels 2, 6: Bob Hope. Bob and Bing Crosby team up for an hour of comedy and music.

9:00: Channel 4: Man Who Never Was. In Rome Peter tangles with a female agent in a search for a valuable microfilm.

9:30: Channels 2, 6: Festival. The Golden Ring takes an inside look at a recording session.

10:00: Channel 4: ABC Stage 67. A disillusioned poet encounters live store mannequins and becomes involved with one of them.

THURSDAY

9:00: Channels 2, 6: Telescope. Novelist Wallace Stenger talks about his beginnings.

9:00: Channel 11: American West. Cameras travel through the California redwood country.

9:30: Channels 2, 6: Hogan's Heroes. Hogan and LeBeau hide in Klink's car as he travels to Paris for a holiday.

9:30: Channel 8: Dean Martin. Dino's guests include Tony Martin, Catarina Valente, Allen and Rossi and others.

FRIDAY

7:30: Channel 4: Green Hornet. Green Hornet and Kato attempt to smash a vicious Chinatown protection racket.

7:30: Channels 7, 12: Wild Wild West. Dr. Loveless promises the perfect life to a band of Indians if they kill West.

7:30: Channel 11: Alfred Hitchcock. A man and woman learn have a filthy racket. They con parents of war victims into believing they can contact their loved ones.

8:30: Channel 11: Wanderlust. Cruise around the Mediterranean.

ALGINURE
The finest flowers, vegetables, shrubs can be grown with ALGINURE. Hydrolized seaweed. Many people have discovered its insecticidal and fungicidal properties. Ideal for greenhouse work—no odour.
BUY A BARGAIN
One gallon $4.50
Second gallon ..... 1¢
Sidney Seaweed Products
EV 5-2505 GR 5-2062

GEO. E. DUNKIN
OPTOMETRIST
313 Cook Street
(Fairfield Jewellery Bldg.)
Shut-in Lenne calls by appointment
(Closed Monday)
Ph.: Office, 382-8021 — Res., 382-2836

DRAFTSMEN WANTED!
TRAIN NOW!
OUR NEW TEACHING METHODS WILL TRAIN YOU EFFICIENTLY AND RAPIDLY TO QUALIFY IN DRAFTING—CANADA'S FASTEST GROWING FIELD. YOU LEARN MORE AND LEARN FASTER. TRAIN AT HOME IN YOUR SPARE TIME OR ATTEND RESIDENT CLASSES.
FREE INFORMATION, MAIL COUPON TODAY!
McKAY TECHNICAL INSTITUTE
432 RICHARDS ST., VANCOUVER, B.C.
Please send me free course outline and information about opportunities in Drafting. I understand there's no obligation.
NAME ..... AGE .....
ADDRESS .....
CITY ..... PHONE .....

ASK RITHET'S
Q. I had a minor car accident. A friend, who was with me, got hurt. My Passanger Hazard coverage does not seem to pay for him. Is that right?
A. The law only holds you liable for injuries to passengers if they gave you something in return for the ride, or if you were grossly negligent in your driving. However, Medical Payments coverage pays regardless of liability.
Ask Rithets to check your policy. It costs you nothing.
Ask Rithet's for real satisfaction.
RITHET
AGENCIES LTD.
Insurance — Real Estate
Mortgages
716 FORT STREET
Just Above Douglas
Office, 382-4251
Res., 383-9120

HOME GARDEN

Clean, Dry Path Invites Tours

By JACK BEASTALL

Enjoyment of the garden during part of the fall, all the winter, and part of the spring, is entirely dependent on the ease and comfort of traversing the area.

Jack

In turn, ease and comfort depends on good paths, a missing feature of many gardens.

The purpose of a path is to provide a direct route from one important point to another, a strictly utilitarian purpose.

The point of commencement will be a house door opening to the garden, and the point of termination will be the compost pile or the garden shed. Between these two points it will skirt the rockery, the winter plantings, the vegetable garden, the incinerator and the sitting-out place where coffee and sandwiches can be enjoyed on mild, sunny winter days.

COMPOST PILE

Many a compost pile remains unattended during the winter, many a vegetable garden is left untouched, many a choice winter flowering plant is unnoticed, solely because there is no provision made to reach these points.

A clean dry path is an invitation to enjoy the garden in all weathers when it provides free and uninterrupted progress between the important areas.

The day has gone when paths were designed for ornament. Today they must be direct and utilitarian.

We have learned in the front garden that the mailman, the newspaper boy, and the house to house canvasser, will walk through a flower bed or border if it is part of the shortest route from sidewalk to house, or from house to house when fences are not present.

In the back garden we shall find the same thing happening if the paths do not take the shortest, most direct route.

SAWDUST TRAIL

There are several materials that can be used for building paths, and the choice will depend on whether the paths are to be permanent, or of a temporary nature for the wet half of the year.

Possibly the cleanest, cheapest, and most easily handled material for a temporary path is sawdust laid directly on the soil.

At spring clean-up time such paths can be sprinkled with a little ammonia fertilizer and then incorporated into the soil to add humus.

A more permanent, but movable path, can be made of wood slats in six-foot sections, the sections being laid or lifted to suit the gardener's whims.

Permanent paths, of which there should be at least one the length of every garden, can utilize either concrete or gravel.

Concrete is permanent, weed free, easy to clean, and pleasant to walk on regardless of the condition of grass or soil.

Its drawbacks are the amount of work entailed in mixing, the forms needed to contain the mixture until it sets, and the material needed beneath the concrete to form a solid, well-drained bed.

Some "gardeners" would rather work with concrete than with soil and plants, so the degrees of difficulty in producing a concrete path is determined by the ability, or the pocketbook, of the gardener.

GRAVEL PATH

Gravel is no more difficult to use than sawdust, excepting that one involves bulk, the other weight.

For a gravel path, the topsoil is removed to a depth of about four to six inches, in fact, this should be done for all permanent paths regardless of the material used. No garden has too much soil, and the surplus removed from the pathway is usually a welcome bonus.

With the topsoil removed, the resulting trench is filled with gravel and the path is completed for the present.

During the winter the surface will develop bumps and hollows which should be levelled by raking the surface at least once a week.

Once the bed has settled, a capping of gravel is spread to give a slight rise, or crown, to the centre of the path, and the surface set with a roller, if one is available, although rolling is not essential.

Sawdust may also be used for permanent paths, removing the top soil the same as for gravel, and filling in with the sawdust.

Shavings do not pack as solid as sawdust, therefore are not so satisfactory. Further, shavings do not drain so freely and the path tends to remain wet and springy after heavy rains. Agricultural, or "fertilizer" sawdust, is readily obtainable and perfect for paths.

We have just reached the point in the fall when we can see the need for clean walking surfaces around the compost heap and among the winter vegetables. Now is the time to provide for pleasant and enjoyable walking conditions for the months ahead.

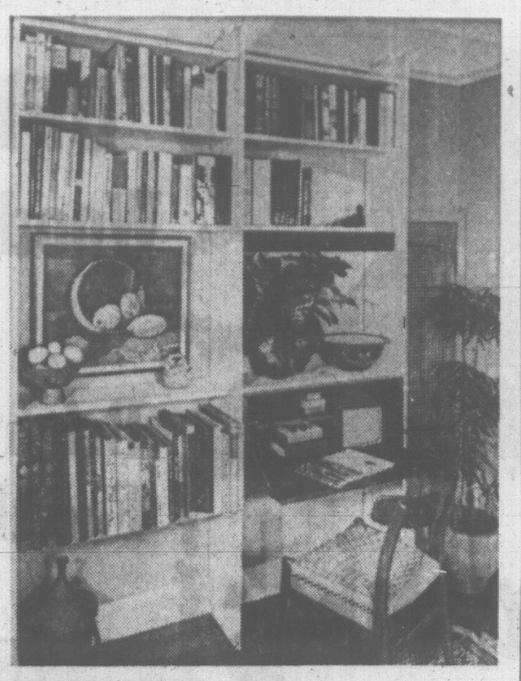

BRIGHT SHELVES add interest to blank wall when books and art objects are added.

Shelves Beautify That Older Home

By PAULINE GRAVES

Here is an older home where space is limited. Built in the era of separate dining rooms and no den, the house had few architectural features to commend it. To rectify this lack and to make the dining room function as a study also, shelves designed by the architect-owner John Corey were installed along one wall.

Made of two different sizes of lumber, the shelves have a handsome design quality. Vertical pieces are of 1"x12"s, with 1"x10"s used for the horizontal shelves.

Having the verticals project two inches beyond the shelves gives a depth to the unit. They also extend four inches above the top to meet the molding, and this, too, adds interest.

Most unusual feature is the small desk, a box, actually, with a drop-down front that becomes a writing surface. The walnut makes a nice contrast with the white of the shelves, and the walnut is repeated in a band above that conceals a light tube.

Each side of the unit is 32" wide, for a total width of a little over five feet. Shelves are irregularly spaced, the lower one extra tall for tall books, and space two feet from the floor to match up with the knee space below the desk on the other side. Two upper shelves are for the average books and a wide space in the centre was left for display.

WEEK'S WORK

By JACK BEASTALL

If any clay pots, either containing plants or empty, are still outdoors, take them under cover where frost will not split them.

Plant leaf-losing shrubs: spiraeas, weigelas, buddleias, lilacs, tamarix and philadelphus.

Tie in all wanted growths of climbers so that damage from wind is avoided.

Gather leaves twice weekly if necessary, and layer them on compost heap with a little soil or other garden material over them to anchor them. None should be burned, for they help to form the humus we need in coastal gardens.

Fruit bushes and canes can be planted now.

If manure is purchased at this season, stack it in alternate layers with any kind of plant waste from the garden — leaves, discarded annuals, cut-down perennials and discarded vegetable plants.

QUIZZING THE GARDENER

By JACK BEASTALL

Q. Would Laurustinus be suitable to use in an exposed position within 100 feet of the sea? — H. C. H., Beach Drive.

A. It is unlikely that the evergreen leaves of Laurustinus could withstand the effects of salt spray being deposited on them so close to the sea. Austrian-pine, Escallonias in variety, Tamarix, Forsythia, the Spiraeas, Yucca and Kerria are recommended, and most flowering shrubs which lose their leaves over winter when salt spray is prevalent.

Q. Should the poinsettia be brought into the warm living room now to get it to bloom for Christmas? — N. M., Oak Bay.

A. The poinsettia should have been outdoors all summer, growing into a bushy plant in the warmest spot available. Since mid-September it should have been in a sunny window indoors, and in continuous darkness from dusk to dawn.

If your plant is growing well, there is a chance of having it produce flowers and colored bracts late in January if you give it warmth now.

Mobile Homes

BUCYRUS, Ohio (UPI) — A new type of water hose that features odorless inner tube that imparts no taste to water has been developed for mobile homes and other uses. The hose connects mobile homes, travel trailers and campers to a central water supply and can also be used within a vehicle that carries its own water supply.

The hose, according to the manufacturer (Swan Rubber Division of Amerace Corporation), is specially treated to resist extremes of weathering, abrasion, cracking, kinking and deteriorating effects of ozone.

Zoning Need

MINNEAPOLIS (UPI) — More than 20 per cent of today's homes need zoned heating-cooling systems, according to an executive of a home comfort controls company.

Engineers have developed zone systems that can supply "modulated" or proportioned comfort to the living, working and sleeping areas of the home, says K. L. Wilson, vice-president of Honeywell, Inc.

A thermostat in each room senses the need for heat or cooling and sends signals to a central control panel to open or close dampers

FIRM GRIP ESSENTIAL

Hurricane Tests Nails

NEW ORLEANS (UPI)—A simple nail may hold the key to whether your investment in a home is worthwhile or not.

Why? Because nearly all U.S. homes are supported and held together by wood frameworks, regardless of the composition of surfacing materials.

So, says the Southern Pine Association, the strength and cohesiveness of the home must rely on the nail-holding power of the framing lumber.

The association, which has studied the effects of every major hurricane to strike the U.S. mainland in the last 40 years, says it came up with one fundamental finding:

The adequacy of nailing and the nail-holding power of structural materials were the major factors in resistance to hurricane force winds.

NORMAL CONDITIONS

But if hurricanes test the safety of a home, there still is the question of steadfastness under normal conditions. Thus, overall snugness, essential to the durability of surfacing materials and low cost cooling and heating, are assured if framing lumber maintains a firm grip of nails and other fastenings.

The time to think about these things, says the association, is in the planning stages of the home.

"First," says the association, "make sure that your home will be framed by lumber with good natural nail-holding ability. Some species of wood are better endowed by nature in this respect than others. Such differentials should be carefully considered when preparing lumber specifications."

Specify lumber that's properly seasoned and pre-shrunk before being surfaced to final size, the association advises.

"All freshly cut lumber is literally saturated with water inherited from the parent tree," it says. "As this moisture evaporates, wood cells contract and the lumber shrinks. Such loss of size is inevitable—regardless of species. It's important that it occurs at the mill—not after lumber has been placed in the framework of your home."

The Southern Pine industry, says the association, has standardized a process of drying (seasoning) and pre-shrinking framing materials to prevent loosening of nails.

Tricky Colors

NEW YORK (UPI) — Matching items for color is not the easiest task in the world, says the Tile Council of America. Because the human eye can see 10 million color shades, the trade association of domestic ceramic tile manufacturers says people shopping for a product or material should go with a sample of the desired color in hand.

Flower Care

UNIVERSITY PARK, Pa. (UPI) — In hot, dry weather blossoms mature daily on many flowers. Removing the dead blossoms helps to continue bloom and may often prevent disease from starting, reminds Craig S. Oliver, extension ornamental horticulturist at the Pennsylvania State University.

ORNAMENTAL IRON WORK
SO SMART... SO PRACTICAL
Custom Made
★ Hand Rails
★ Gates
★ Room Dividers
★ Fire Screens and Tools
★ Agents for "Plasticana" vinyl hand rail
Old Country Metal Craft Ltd.
2948 Bridge St.
388-4631

grants plumbing and heating
Grant Sheldrake 388-4817
1133 Fort St.
24 Hour Service

RESULTS! Through Newspaper Advertising

ROOFING
FIX THAT ROOF NOW!
Get rid of that leaky roof before winter. Shop our giant selection of name brand quality roofing. Give us a call now. Free estimates, and terms to suit.
CAPITAL CITY ROOFING & FLOOR CO.
1920 OAK BAY AVENUE EV 3-5911
After 6 p.m. call Jack Houston, EV 2-9584; Bob McIntosh, EV 4-1546

SAVE! With "One Contract" Kitchen Remodelling
● DESIGNING ● PLANNING ● CABINETS
● COUNTERS ● APPLIANCES ● FLOORING
● LIGHTING ● DECORATING ● FINANCING
"One Contract — One Responsibility — One Guarantee"
W. R. Menzies & Co. Ltd.
"Bathrooms Too — Made Like New"
911 FORT STREET 383-1112

Beautify and Improve your FIREPLACE

Thermo-Rite
HEAT TEMPERED GLASS ENCLOSURE FRAMED IN SOLID BRASS!
★ No Sparks
★ No Smoke
★ No Floor Drafts
★ Reduces Fuel Bills
Phone 479-2421 or Write for FREE Colored Brochure
Uniform heat from floor to ceiling. Burns wood, pres-to-logs or briquets. Lasts a lifetime. You control fire—your home and family safer.
THERMO-RITE FIREPLACE ENCLOSURES
SALES and SERVICE
3944 Margot Place, Victoria, B.C. 382-4142

NO REASON FOR FREEZIN'!
FUEL UP NOW!
BUNKER — FURNACE — STOVE
G. H. BIRNIE LTD.
Locally owned—and offering a
SPECIALIZED HEATING SERVICE
designed to meet the requirements of local people with
★ Automatic fill service
★ 24-hour emergency oil service (includes burner service)
★ Radio dispatched trucks
"We Take a Warm Interest In Your Comfort"
2624 QUADRA 385-9791

ROOFING
SQUARE TABS HEXAGON LO-SLOPE

Approved APPLICATORS
NEW OR OLD ROOFS FREE ESTIMATES BUDGET TERMS
. . . Storm Locktab shingles applied to the average home for as low as $250.00
STEWART AND HUDSON LTD.
418 Gorge Rd. 386-3211

LEIGH Weatherstrip and Distributors Ltd.
2161 Newton Street
● PELLA wood folding doors
● PELLA roll screens (window screens)
● Aluminum combination doors
● Metal weather strips
● Venetian blinds
● Garage doors
Supplied and Installed
383-9685

Oil HEATS BEST
For oil heat sales and service:
McDowell
757 Fort St., 383-4138

NOW IN VICTORIA
Exclusively at
ISLAND PACIFIC OIL LTD.
MOFFAT OIL-FIRED FURNACES
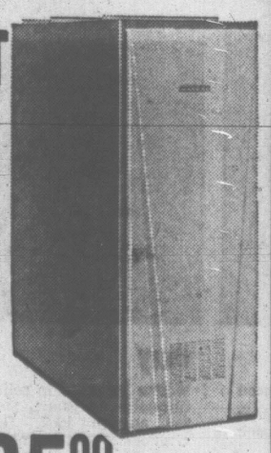
★ Burner and controls completely enclosed
★ One day to install
★ Pay as little as $6.55 per month
★ Standard Oil 10-year financing
FROM $565.00
PHONE TODAY FOR FREE ESTIMATES
1676 Douglas Street EV 6-2471

GREATEST ACHIEVEMENT IN HOME HEATING
INTERNATIONAL Electric
HOT WATER HEAT WITHOUT PLUMBING
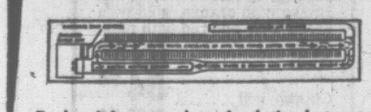
● Cleanest
● Safest
● Healthiest
● Economical
Each unit is a complete circulation hot water system hermetically sealed to eliminate evaporation, leakage or freezing. Installed with separate thermostat control for each room.
For complete details about this amazing electric heating development
GILLESPIE ELECTRIC
3813 EPSOM DRIVE
477-1051

DISCOVER Why OIL HEATS HEAT IS BEST FOR YOU!
Compare Oil with Gas or Electric . . . and you will find that BY ACTUAL FIGURES, OIL COSTS UP TO 50% LESS!
YOU SAVE WITH OIL!
Oil Heat Delivers MORE Per Dollar
★ SAFE
★ CLEAN
★ FINANCING
★ BUDGET ACCOUNTS
FREE INFORMATION
On Cost Comparison and All Phases of Oil Heating on Request From Any of the Local Oil Distributors
Oil HEATS BEST
OIL HEATING ASSOCIATION OF GREATER VICTORIA

It's Not a Popular Job

L. E. S. de Villiers is probably one of the most unenvied people in the Ottawa diplomatic corps.

His job as information officer to the South African Embassy is to explain his country's apartheid policy to Canadians.

But not, he says, to "sell" Canadians on it.

"It's not necessary for Canadians to support a policy they have no need of," he said Thursday, before speaking at the University of Victoria.

All he wants is for them to get "some kind of understanding" of the reasons for separation of black and white in South Africa.

"Your situation does not require policies like ours," he said.

"And never in our wildest dreams," do South Africans expect completely full agreement with their apartheid policy from Canadians.

But they do expect, and have succeeded, in "stimulating discussion on a more reasonable basis than before," Mr. de Villiers said.

Apartheid Distorted In News

Criticism of South Africa's "apartheid" policy is nothing more than "inverse racism based on distorted news reports," a South African government spokesman said here Thursday.

Ex-journalist L. E. S. de Villiers, press officer with the South African embassy, argued before an audience of over 100 University of Victoria students that many press correspondents "Seem to regard communication lines as a licence to malign and abuse."

He noted that following the assassination of South African premier Verwoerd, "this dastardy deed by a white madman unleashed a smear and hate campaign in some circles abroad—directed not against the assassin but against the victim and all that he stood for.

"Strange though it may seem, the men who led this campaign are men who constantly profess to be above all forms of racial hatred.

"Theirs is a sort of inverse racial hatred aimed against white men and women on the African continent," he added.

"They find no fault with African delegates at the United Nations celebrating Dr. Verwoerd's murder at a lavish champagne party."

He also had a few choice words for "so-called African experts" who gain their expertise in "a package tour of the continent with a few overnight stops in a few capitals which teaches them all the right answers to all the right questions."

He defended "apartheid" as the policy of separate development. "The ultimate goal is to provide for the peaceful coexistence in present-day South Africa of seven black nations and a white nation.

"Politically independent, economically interdependent," he added.

Bow, Smile For Hiss

A low hiss ran down the line of pickets at the University of Victoria Thursday as South African press officer L. E. S. de Villiers ventured onto the campus to defend and explain country's racial policies.

The tanned young diplomat bowed and smiled, then walked on into the building where he was to make his address, leaving 30 confused picketers behind him.

The leader, bearing a crudely lettered sign, "What you lack in intelligence you more than make up in bigotry," did not wish to have his name, or even the caption on his sign reported in the press.

CJVI DIAL 900

JOE EASINGWOOD

An interesting Gin to try

WISER'S International Dry Gin

This advertisement is not published or displayed by the Liquor Control Board or by the Government of British Columbia.

CARS SERVICED DAY AND NIGHT

WHILE YOU SLEEP

MON. – FRI. 8 a.m.-Midnight

FOR ALL SERVICE AND REPAIRS

WINTERIZING TUNE-UP SPECIAL ..... $8.95 Plus Parts

21-POINT SERVICE INSPECTION

Includes — Cooling System — Heater — Defroster — All Electric Systems — Brake, etc.

AUTOMATIC TRANSMISSION SERVICE

INCLUDES
- Labor
- Oil
- Gaskets

ALL FOR $18.35

Peter Pollen FORD

1061 YATES at COOK

"Where Great Cars Are Sold and Serviced"

Woodward's 1.49 DAY Tuesday At All Woodward Stores in B.C.

OFTEN COPIED - NEVER EQUALLED....

WOODWARD'S, THE ORIGINAL 1.49 DAY

The Wonderful World of Christmas Gifts

Woodward's

OPEN MONDAY

Woodward's Mayfair

Brighten Your Hearth For the Festive Season

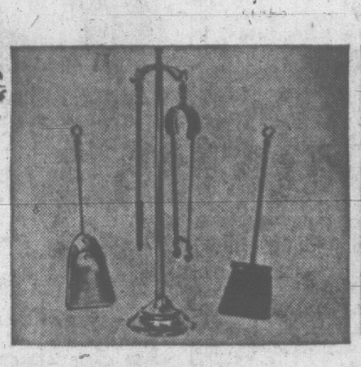

5-Pce. Companion Set

A burnished brass stand keeps a poker, tongs, shovel and brush within easy reach. Sale Price 14.88

Wood Carrier

Black with brass handle and legs. Decorative as well as functional. Sale Price 10.88

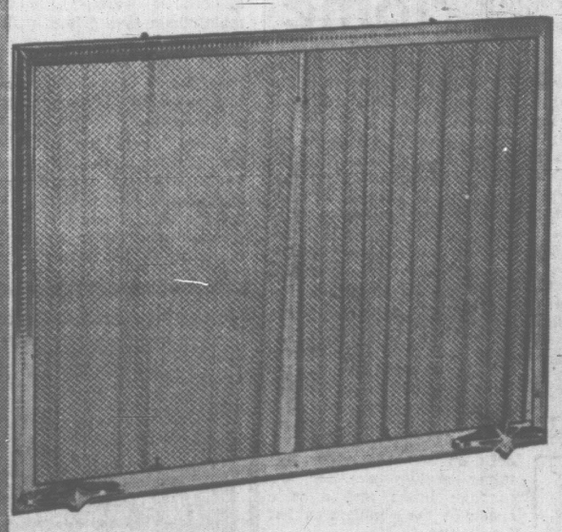

Polished Brass Fire Screen

Keep sparks from flying with this protective screen that lets the warmth and friendly glow of the fire come through. The frame is polished brass, the curtain black mesh. 36"x28" high. Sale Price 16.88

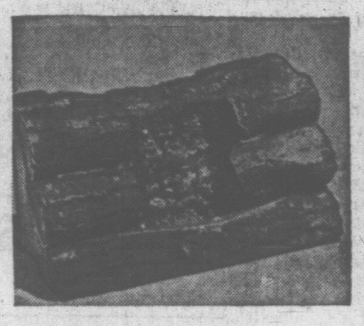

Electric Fire Logs

Simulate a cheery fire on the hearth with these logs that "burn" with convincing realism. Sale Price 17.88

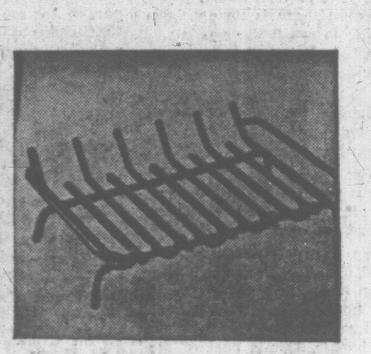

Cast Iron Fire Grates

Pile up your logs and coal on this strong, roomy grate. Sale Price 6.49

FIREPLACE ACCESSORIES

Wall Plaques, Coal Buckets, Wood Boxes, Fire Boxes, and Other Items — A Wonderful Gift Idea!

Woodward's Fireside Shops, Second Floor

Rejuvenate Your Living Room for Christmas With Fresh New Slipcovers by Roley Poley

Roley Poley Covers are tailored to fit with a custom-covered look. They're washable, long wearing, and wonderfully practical. Plan to choose your favourite pattern in time for festive entertaining.

Riverton

A charming Provincial print in lively colours on brown, gold or green grounds. Tailored in hard-wearing sailcloth with Roley Poley's unique 2-pce. construction for easy installation. Scotchgard treated.

Chair, 22.50 Chesterfield, 44.50 Daveno, 32.50

Roley Poley

Sharon

Floral pattern in brown, green and blue. Washable sailcloth. 2-piece style with anchored back and all-around flounce.

Chair	15.95
Chesterfield	29.50
Daveno	22.50

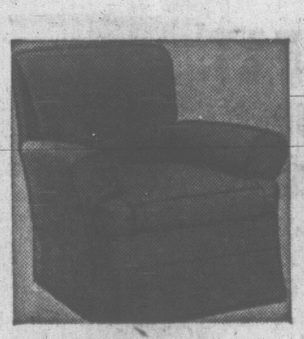

Gary

Woven jacquard in solid brown, turquoise or green. Self-corded for custom look. Reversible cushions. Scotchgarded, and washable.

Chair	22.50
Chesterfield	44.50
Daveno	32.50

Eastham

Roller-printed floral on sailcloth, pumpkin and green or brown and gold on white. Harmonizing bindings. Reversible cushions. Washable.

Chair	19.95
Chesterfield	39.50
Daveno	29.50

Michelle

Satin-sheen fabric that's colourfast and preshrunk. Self-binding, reversible cushions. Brown with orange, gold with green, blue and red with pink, olive.

Chair	27.50
Chesterfield	54.50
Daveno	37.50

Woodward's Draperies, Second Floor

Woodward's Mayfair Phone 386-3322, Outside Victoria, Zenith 6544 (Toll Free). Store hours: 9:30 to 6 p.m. Evening shopping Thursdays and Fridays 'til 9. Closed Mondays.

386-2121

CLASSIFIED WANT ADS

386-2121

BOX REPLIES

All replies to private box numbers available from 8:00 a.m. to 6:00 p.m. Monday to Friday inclusive.

OFFICE HOURS

Classified Counter, 8:00 a.m. to 6:00 p.m. Business Office, 9:00 a.m. to 5:30 p.m. Monday to Friday inclusive.

CLOSED SATURDAY

TELEPHONE HOURS

8:00 a.m. to 5:00 p.m. Monday to Saturday inclusive.

CLASSIFIED COPY DEADLINES

Regular classified advertisements may be placed at the counter, 8:00 a.m. to 6:00 p.m. on the day prior to publication Monday to Friday inclusive by telephone, 8:00 a.m. to 5:00 p.m. Monday to Saturday inclusive.

All classified semi-display copy must be in the possession of Victoria Press Ltd., 2631 Douglas Street, by 4:00 p.m. on the day prior to publication, with the exception that copy for Monday Times must be in by 4:00 p.m. Friday.

FULL COVERAGE CLASSIFIED RATES

30c per line per weekday; 85c per line for three consecutive days; $1.55 per line for six consecutive days. Minimum advertisement two lines only. $1.00 minimum charge on advertisements placed by telephone. Contract rates on application.

Birth Notices, $2.00 per insertion. Marriages, Engagements, In Memoriam Notices, Cards of Thanks, Deaths and Funeral Notices, not exceeding 12 lines, $2.90 first insertion and $2.05 subsequent insertions. Each additional line 30c daily.

Births, Deaths, Marriages, Engagements, In Memoriam Notices, Cards of Thanks not accepted by telephone.

SUBSCRIPTION RATES

Wherever carrier service is maintained, $2.25 per month.

Single copy sales price: 10 cents daily; 15 cents Saturday.

By mail, Canada and British Commonwealth: one year, $21.00; six months, $11.00; three months, $6.00; single month, $2.25; U.S.A., Australia and Foreign, $3.25 per month. (Weekend) Saturday only, Canada, $7.00 per year; U.S.A., Australia and Foreign countries, 20c per copy or $10.00 per year.

Authorized as second class mail Post Office Department, Ottawa. Members Audit Bureau of Circulation.

TERMS OF PUBLICATION

The Victoria Press Ltd. shall not be liable for non-insertion of any advertisement beyond the amount paid for such advertisement.

In the event of an error occurring, the liability of Victoria Press Ltd. shall not exceed the charge for the space actually occupied by the item in question.

All claims on error in publication shall be made within 12 hours thereafter and if not made shall not be considered. No claim will be allowed for more than one incorrect insertion nor for errors not affecting the value of the advertisement.

All estimate of cost are approximate. Advertisers will be charged with space actually used.

All advertising copy will be subject to approval of the Victoria Press Ltd., who reserve the right in its sole discretion to classify, reject or insert copy furnished.

While every endeavor will be made to forward replies to box numbers to the advertiser as soon as possible, we accept no liability in respect of loss or damage alleged to arise through either failure or delay in forwarding such replies however caused, whether by negligence or otherwise.

DUNCAN BUREAU

Duncan Chamber of Commerce Bldg., 375 Trans Canada Hwy. Office and telephone hours 1 p.m. to 5 p.m. Monday to Friday inclusive.
PHONE DUNCAN 746-6181

CIRCULATION REPRESENTATIVES

Duncan, Chemainus,
P. J. Rogers 746-6181
Lake Cowichan, P. Edwards 749-6771
Nanaimo, R. Laxey SK 3-2769

United States Representatives
De CLERQUE SHANNON
New York, Chicago, Detroit, Cleveland, Atlanta, San Francisco, Los Angeles.

INDEX TO WANT AD HEADINGS

	Classification No.
Acreage for Sale and Wanted	156
Announcements	14
Antiques	85
Apartments to Rent, Furnished	128
Apartments to Rent, Unfurnished	129
Apartments for Sale	135
Apartments Wanted	130
Auto Body and Painting	109
Auto Repairs and Service	108
Auto Financing and Insurance	110
Bands, Musicians and Orchestras	33
Bicycles	69
Births	1
Boats and Marine	80
Building Supplies	61
Burial Parks	13
Business Opportunities	145
Business Opportunities Wanted	146
Business Personal	40
Business Services and Directory	36
Cards of Thanks	8
Cars for Sale	100
Cars and Trucks Wanted	113
Chicks, Poultry, Hatching Eggs, Supplies	91
Coming Events	15
Commercial Properties	137
Convalescent and Rest Homes	128
Cottages, Campsites, Summer Resorts	117
Country Homes and Properties	151
Duplexes to Rent	131
Dancing	43
Deaths, Funerals and Lodge Notices	5
Education	42
Engagements	2
Exchange Real Estate	147
Farms for Sale and Wanted	150
Farm Implements	71
Female Help Wanted	26
Florists	12
Foreign Import and Sports Cars	101
Fuel	60
Funeral Directors	10
Furniture	62
Garden Supplies	74
Gulf Islands Properties	150
Halls, Stores and Offices to Rent	137
Hotels	116
Housekeeping Rooms to Rent	125
Housekeeping Rooms Wanted	126
Houses to Rent, Furnished	132
Houses to Rent, Unfurnished	133
Houses Wanted to Rent	134
Houses for Sale	150
In Memoriam	9
Listings Cancelled	148
Listings Wanted	149
Livestock and Supplies	92
Lost and Found	20
Machinery	72
Male Help Wanted	21
Male or Femal Help Wanted	25
Marriages	3
Miscellaneous for Sale	83
Miscellaneous Wanted	93
Miscellaneous to Rent	86
Wanted to Rent, Miscellaneous	87
Monumental	11
Mortgage Loans and Insurance	141
Motorcycles	65
Moving and Hauling	115
Musical Instruments	63
Music Teachers	63A
Parts, Accessories	107
Personal Loans	140
Personals	39
Pets and Supplies	90
Places to Visit	16
Professional Services	37
Property for Sale	154
Property Wanted	155
Restaurants	18
Room and Board	120
Rooms to Rent	121
Rooms Wanted	122
Situations Wanted (Female)	30
Situations Wanted (Male)	29
Situations Wanted (Male or Female)	31
Sporting Goods	79
Stoves and Furnaces	67
Swaps	94
Teachers Wanted	27
Tires	105
Timber	81
Tourist Accommodation	119
Travel	88
Trade Schools	32
Trailers and Trailer Parks	113
Trucks	106
TV, Radio Sales and Service	64
Vacation Guide	115
Wanted to Borrow	142
Waterfront Properties	153
Wanted to Buy, Houses	153

PHONE DIRECT 386-2121 TO PLACE YOUR CLASSIFIED AD

1 BIRTHS

ANDREWS—Don and Cathy Andrews, Rankin Inlet, N.W.T., announce the arrival on September 8, 1966, of their baby daughter, Kirsten Margaret, 6 lbs. 13 ozs.; a sister for Troy.

CACOVIC—Born to Mr. and Mrs. F. Cacovic, 3211 Maple Street, at the Royal Jubilee Hospital on November 2, 1966, a son, Michael John, 6 lbs. 12 ozs.

HINDS—Born to Mr. and Mrs. N. A. Hinds, 3028 Milgrove St., Victoria, B.C., at the Royal Jubilee Hospital, on November 6, 1966, a daughter, Cheryl Ann, 6 lbs. 9 ozs.

MACDONALD—Born to Mr. and Mrs. J. R. Macdonald, 127 Beechwood Ave., Victoria, B.C., at St. Joseph's Hospital on November 8, 1966, a daughter, Crystall Angela, 6 lbs. 10 ozs. Special thanks to Dr. W. E. Newton and Staff. (Insured)

SALLIS—Born to Charlie and Barbara Sallis (nee Roberts), 1561 Christmas Ave., at the Royal Jubilee Hospital on November 3, 1966, a daughter, Karen Michele, 7 lbs. 7 ozs. A sister for Christine. Sincere thanks to Dr. G. M. Paul and Maternity Staff.

SMITH—Born to Mr. and Mrs. E. D. Smith, 881 Admirals Road, at the Royal Jubilee Hospital on November 8, 1966, a daughter, Deborah Elizabeth Maureen. (Insured)

VAN ALLEN—Born to Mr. and Mrs. L. D. Allen (nee Hansen), 922 McCaskill St., at the Royal Jubilee Hospital on November 8, 1966, a daughter, Stacey. Special thanks to Drs. Vey and Ingram and Maternity Staff.

3 MARRIAGES

HORWOOD-SOMMER—Mr. and Mrs. Frank Charles Sommer, of 3315 Midland Road, Victoria, B.C., are pleased to announce the marriage of their daughter, Marjorie Anne, to Mr. George William Horwood, son of Mr. and Mrs. William T. Horwood, of 1482 W. 54th Vancouver, B.C. The marriage took place on Friday, November 11, 1966, at 2 p.m. in the Chapel of the First United Church, Rev. R. J. D. Morris officiating.

PYLE-LEVERT—At St. Joseph's Church, Victoria, on Fri., Oct. 28, 1966, the marriage of Wilfred Leslie Pyle and Mrs. Elizabeth Ellen Le Vert was solemnized by Monsignor M. T. O'Connell.

5 DEATHS AND FUNERALS

FLEETWOOD—In Victoria, B.C., on November 10, 1966, Mr. Tom H. Fleetwood, aged 76 years, born in Lethbridge, Alberta, and a resident of Victoria for the past 10 years, residence, Vista Towers, Suite 307, 1270 Beach Drive, formerly of Lethbridge, Alberta. He leaves his wife, Agnes, at home; his stepdaughter, Mrs. Fred (Agnes) Doherty, granddaughter Mrs. Maureen Moore, and three great-grandchildren, resident Ottawa, Ontario; sisters, Mrs. Lizzie Glass, Calgary, Alberta, and Mrs. J. A. (Maizie) Donald, Port Alberni, B.C.; several nieces and nephews. Mr. Fleetwood was City Treasurer of Lethbridge, Alberta, for many years; a Past Master of North Star Lodge No. 4, A.F. & A.M., G.R.A. (holder of the 50-year jewel); previously a member of Maple Leaf Chapter No. 7, O.E.S., Lethbridge, Alberta, and for many years a church warden in St. Augustine's Anglican Church, Lethbridge, Alberta, now affiliated with Queen City Chapter No. 5, O.E.S., Victoria, B.C.
Services will be held in the Sands Mortuary Limited, "Memorial Chapel of Chimes," on Monday, November 14th, 1966 at 1:00 p.m. Rev. Canon George Biddle officiating. Interment in the Royal Oak Burial Park. (Friends may donate to the O.E.S. Free Cancer Dressing Station, c/o Mrs. L. Brenen, 815 Craigflower Rd., Victoria, B.C.

FRYATT—On Nov. 10, 1966, Algernon Percy Fryatt of 4101 Gianford Ave., in his 82nd year. Survived by one daughter, Mrs. D. G. (Jean) Reid; a granddaughter, Mrs. R. J. (Marilyn) Matthews and four great-grandchildren, all of Victoria.
Funeral service Monday at 1:30 p.m. in HAYWARD'S FUNERAL CHAPEL, 734 Broughton St., Rev. H. R. Whitmore officiating. Cremation. Supervised parking adjoining the Chapel.

GRANT—On Nov. 8, 1966, at his residence, 939 Yates St., James Grant, aged 76. For several years the late Mr. Grant was associated with the Odeon Theatre in Victoria.
The remains are resting at HAYWARD'S FUNERAL CHAPEL pending funeral arrangements.

HOLAK—Suddenly on November 10, 1966, Alexander, beloved husband on Pauline Holak, 2315 Wark St., aged 65, a resident of Victoria for many years. Also survived by one son, Matthew Sovenko, Frankfort, Ont., and a daughter, Mrs. Phyllis Herbert, of this city; grandchildren, and relatives in Poland and Calgary, Alta. He was for many years a member of the F.O.E., Aerie No. 12.
Prayers will be offered Monday, 7:30 p.m., in HAYWARD'S FUNERAL CHAPEL, 734 Broughton St., and a funeral service will be held in the Chapel, Tuesday at 10 a.m., Rev. Ivan Makuch officiating. Interment in Royal Oak Burial Park. Supervised parking adjoining the chapel.

KISSINGER—On November 8, 1966, in Sierra Madre, Calif., Mr. Raymond Francis Kissinger, aged 58 years, formerly of Victoria. He leaves his wife, Laura; daughter, Denise and son, Charles, all in California; six brothers, Leonard, Donald, John, Bill, Kenneth and Lloyd of Victoria; four sisters, Mrs. Florence Christian, Mrs. Lucille McKibben, Mrs. W. (Jeanette) Lynch and Mrs. C. (Eleanor) Bell of Victoria.
Prayers will be offered in McCall Bros. FLORAL CHAPEL, Johnson and Vancouver Sts., on Sunday, Nov. 13 at 7:00 p.m. Mass will be celebrated in St. Andrew's Cathedral, Blanshard at View, on Monday, Nov. 14 at 9:00 a.m. Interment at Royal Oak Burial Park.

LeSANN—At St. Mary's Priory, Langford, B.C., on November 10, 1966, Mrs. Anastasie LeSann, aged 71 years, born in Flounives-Lochrist, France, and a resident of Victoria for the past six years, late residence, 71 Cadillac Avenue. Predeceased by her husband, Jean-Marie LeSann, in 1959. She leaves her son, Henry LeSann, Rokeby, Sask.; her daughters, Mrs. F. (Francisee) Floch, Tisdale, Sask.; and Mrs. C. P. (Elaine) Nixon, Victoria, B.C.; nine grandchildren; and two great-grandchildren. Prayers will be offered in the Bailey's Funeral Home, Rokeby, Saskatchewan, on Monday, November 14, 1966, at 8:00 p.m. Mass will be celebrated in St. Gerrard's Church on Tuesday, November 15, 1966, at 10:00 a.m. Interment in the Yorkton Cemetery, Yorkton, Saskatchewan. Arrangements by the Sands Funeral Chapel of Heather, Colwood, B.C.

McILWAINE—At the residence, 3037 Carroll St., on November 11, 1966, Mr. William Samuel McIlwaine, aged 67 years, a native son of Victoria, B.C. He leaves his wife, Elsie, at home; his daughters, Miss Pearl McIlwaine, Mrs. E. (Norma) Smith, and Mrs. J. W. (Margie) Rose, Victoria, B.C.; six grandchildren; three great-grandchildren; and his brother, Clifford McIlwaine, Victoria, B.C.
Services will be held in the Sands Mortuary Limited, "Memorial Chapel of Chimes," on Tuesday, November 15, 1966, at 1:00 p.m. Cremation.

STEEL—At Rest Haven Hospital, Sidney, B.C., on November 13th, 1966, Mrs. Florence Margaret Steel, born in Leytonstone, Essex, England, and a resident of Brentwood, B.C., for the past six and a half years, late residence, 7146 Sluggett Road; formerly of Calgary, Alberta. She leaves her husband, William John Steel, at home; her son, Gerald Steel, Victoria, B.C.; daughters, Mrs. R. H. (Joan) Hare, Lethbridge, Alberta, and Mrs. G. L. (Audrey) McKibbon, Saskatoon, Saskatchewan; eight grandchildren; and her brother, Percy Willes, Vermillion, Alberta. Mrs. Steel was a Past Matron of Mizpah Chapter No. 6, O.E.S., Calgary, Alberta; and affiliated Past Matron of Ruth Chapter No. 22, O.E.S., Saanichton, B.C.
Services will be held in St. Mary's Anglican Church, Saanichton, B.C., on Monday, November 14th, 1966, at 1:00 p.m. Rev. O. L. Foster officiating. Interment in the Royal Oak Burial Park. Arrangements by the Sands Chapel of Roses, Sidney, B.C.

SOUTHRON — On Nov. 10, 1966, George Chisholm Southron of 1937 Richardson St., in his 90th year. Predeceased by his wife, Edith, on Sept. 18, 1966. Survived by two sons, Maurice G., Edmonton, and Oswald H., Victoria; two daughters, Mrs. H. (Joan) Sterner, Haney, B.C., and Mrs. L. (Eva) English, Edmonton; also 14 grandchildren and four great-grandchildren.
Funeral service Tuesday at 1:30 p.m. in HAYWARD'S FUNERAL CHAPEL, 734 Broughton St., Rev. E. W. S. Gilbert officiating. Cremation. Supervised parking adjoining the chapel.

SPENCER—In Vancouver, B.C., on November 9, 1966, Mrs. Hannah Spencer, aged 87 years, born in England, and a resident of Vancouver, B.C., for the past seven years, late residence, 4325 Willow St., Vancouver, B.C.; formerly of Saanichton and Sidney, B.C. Predeceased by her husband, George Spencer, in 1948. She leaves her daughters, Mrs. H. P. (Mary) Bell, 3705 Southwood St., South Burnaby, B.C., and Mrs. J. D. (Freda) Musclow, 10090 Third St., Sidney, B.C.; two grandchildren; one great-grandchild; her brother, James Dawson, Port Arthur, Ontario; several nieces and nephews.
Services will be held in the Sands Funeral Chapel of Roses, Sidney, B.C., on Thursday, November 17, 1966, at 3:00 p.m., Rev. Canon F. C. Vaughan-Birch officiating. Cremation.

9 IN MEMORIAM

CAMERON—In loving memory of my husband, George Stuart, who entered into His rest Nov. 13. Faith like a stream
Bears us through life to the end.
—Valerie

TRANTER—In loving memory of my dear husband, William F. Tranter, who passed away Nov. 13, 1964.
You gave me years of happiness
With your kind and loving ways.
You left me beautiful memories
To cherish all my days
—Loving wife, Amelia Tranter.

10 FUNERAL DIRECTORS

McCALL BROS.
Funeral Chapels
1400 Vancouver Street
EV 5-4465 - EV 5-4466 - EV 5-4467
It's wise to choose McCall's. So many people in every neighborhood recommend McCall's for dignified service, up-to-date facilities and long experience.

SATURDAY
BIELINSKI, Mrs. Emilia. Accompanied to Winnipeg for Services.

SUNDAY
KISSINGER, Mr. Raymond Francis. Prayers, 7:00 p.m. — FLORAL CHAPEL.

MONDAY
KISSINGER, Mr. Raymond Francis. Mass, 9:00 a.m., St. Andrew's Cathedral, Blanshard at View.

TO BE ANNOUNCED
BANNON, Mr. William Timothy
BONE, Mrs. Anne

YOUR COMMUNITY CHAPELS
TENSIBLE PRICES
SANDS MORTUARY LTD.
Memorial Chapel of Chimes
Victoria, B.C. EV 3-7511

CHAPEL OF ROSES
Sidney, B.C. 656-2932

CHAPEL OF HEATHER
Colwood, B.C. GR 8-3821
Established 54 Years

HAYWARD'S CHAPEL
"A GOLDEN RULE SERVICE"
EV 6-3505
736 Broughton St.
A. W. FRANCIS W. H. HAYWARD

THOMSON & IRVING
Funeral Chapel
Est. 1911 Formerly of Winnipeg
A Dignified and Understanding Service at Moderate Cost
PRE-NEED AT NEED
SHIPMENTS
1625 Quadra St. Phone EV 4-2612

CHAPLIN'S FUNERAL CHAPEL
Kindness — Courtesy — Service
1125 Fort EV 4-8812

11 MONUMENTAL

MORTIMER'S
MONUMENTAL WORKS
ESTABLISHED 1877
"The Finest in Craftsmanship"
633 David Street EV 3-6421

STEWART MONUMENTAL WORKS LTD., Monuments since 1896
1408 May Street EV 4-3432

12 FLORISTS

In Victoria It's
BALLANTYNE'S
For Flowers
EV 4-0555; Night, 478-2873
"Flowers By Wire"
900 Douglas St.
Opp. Strathcona Hotel

ROYAL OAK GARDENS
(opposite Royal Oak Cemetery)
4560 Pat Bay Highway
Fresh Cut Flowers
Funeral Sprays, Wreaths
Flowers placed at Royal Oak Cemetery by arrangement
Phone 658-5413

NORTH QUADRA FLORISTS
3995 Quadra — 479-4343 or 479-7148
With an experienced staff to suit your personal taste for any floral occasion — private consultation room.
F.T.D. — WIRE SERVICE

PERKS FLORISTS
488 Island Highway, 478-3730
Flowers for All Occasions
City Wide Delivery
WIRE SERVICE

14 ANNOUNCEMENTS

WINNING TICKETS IN THE FLORence Nightingale Chapter I.O.D.E. Tombola, drawn on Nov. 9, were as follows: 426, 139, 2874, 817, 352, 2888, 803, 271, 205, 1700, 856, 117, 2846, 111.

15 COMING EVENTS

TRAFALGAR NO. 42
LEGION BINGO
PROJECT 67
Branch Charities
Friday, Nov. 11, 7:45 p.m.
1600 GOVERNMENT ST.
DOOR PRIZES
20 Games $1
6 Cards $2
Guaranteed
18—$10 Games
1—$20 Game
1—$50 Game
5 EXTRA GAMES, 25c A CARD
Prizes in Proportion

BINGO! BINGO!
K.P. Hall - Cormorant St.
Nov. 12 — 7:45 p.m.
20 Games $1, incl. one card
Extra Cards 25c, 5 for $1
GOOD PRIZES ASSURED
incl. 2 $50 games
5 extra games — 25c a card
Door draws—other bonuses.
Cerebral Palsy Auxiliary.

EAGLE
CHARITY BINGO
SATURDAY, NOV. 12, 7:30 P.M.
EAGLES HOME
757 VIEW STREET
DOOR PRIZES
GOOD NEIGHBOR GAMES
No game less than $10
Five extra games
Refreshments available
Come and enjoy yourself at The most friendly game in town
20 GAMES, 6 CARDS — $2
Admission $1.00

80-FT. POOL, CURLING, SKATING, tennis, badminton, squash, club house facilities. The new home of the Racquet Club of Victoria, started construction Nov. 2nd will include creche for infants, junior lounge. An all-round family club. For information and brochure, call Mr. Hawkes, 385-3471.

V.I.D.F.A.
Sanction Show, Sunday, Nov. 13, Sanscha Hall, Sidney, B.C. Judges, Mrs. William Fraser, Mrs. Christine Muilin. Registration of entries, 12 noon to 1:30 p.m.

30 AND UP (UNATTACHED) CLUB dance, Saturday, 9-12, 1600 Govt. Street. $1 with lunch; orchestra, Alice Flyke's Harmony Four.

OLD-TEME DANCE, LAKE HILL Hall, 3980 Quadra, Saturday, 9-12, 75c. Columbian Orchestra.

18 RESTAURANTS

VICTORIA'S ONLY ESPRESSO coffee bar, Queen Victoria Inn, facing Thunderbird Park. Snacks and full meals served 7:30 a.m. to 10:30 p.m. Enjoy a swim, sauna, coffee and cakes or afternoon tea, $1.50. 386-1312.

20 LOST AND FOUND

WILL THE MEMBER WHO LEFT the Red Chevron Smoker on the night of the 8th instant taking with him, in error the wrong raincoat, phone 383-1832 during business hours.

REWARD $25—WIRE-HAIRED FOX terrier, female; lost Oct. 15, white, black saddle, tan head. EV 4-5429.

LOST — BLUE GREY CAT, VANcouver Street, Beacon Hill Park. 383-2907.

LOST — FRIDAY AFTERNOON man's brown Jantzen cardigan, on Cranmore Rd. 385-4378.

CHOCOLATE BROWN BURMESE cat, yellow eyes, lost from Mt. Tolmie area. Please phone 384-0204.

LOST YOUR PET? HOMES wanted, found, SPCA. EV 3-6514.

LOST — GREY CAT, FROM YEW St. EV 2-8367.

FOUND — LADY'S WATCH, TOWN and Country. 382-5803.

21 MALE HELP WANTED

COMMUNICATIONS
APPLICATIONS
ENGINEER
required by B.C. HYDRO for the Control and Communications Dept.
Applicants should be graduate electrical engineers, with about four years experience in the design and/or maintenance of control and communications equipment.
Duties involve proposal of system control, and communications requirements, planning and designing of equipment and provision of consultation services to design, production and operation.
A good salary is offered plus excellent benefits.
Apply to:
The Manager,
Head Office Personnel Dept.,
B.C. HYDRO AND POWER AUTHORITY
970 Burrard Street,
Vancouver 1, B.C.

WE'RE NOT KIDDING!
$250,000 IN 5 YEARS
IN THE BANK FOR
THE RIGHT MAN!
This is an executive sales position that requires a man who would like to have ownership in one of the largest corporate entities in the country; and has the ability and desire to pay the price for this type of success.
Only those who can prove their desire to succeed need apply. Reply in own handwriting to arrange a confidential interview, to Victoria Press, Box 210.

NATIONAL FILM BOARD OF CANADA requires experienced secretary for office and film library duties. Starting salary $1.75 per hr. 35-hr week. Apply by letter only, giving qualifications and references, to Room 308, 816 Government St.

FRANTZ OIL FILTERS
Sales and Service
Vancouver Island Distributors
DEALERS WANTED
Part or full time. See Bill Crabb, 665 Gorge Rd. East, Victoria. 384-2166.

WANTED URGENTLY — FARM hand, experienced milker. Live in. Ph. Cobble Hill 743-2150.

21 MALE HELP WANTED

TRADESMEN
$3.74 per hour
For permanent positions with expanding pulp, paper and sawmill operation situated at Campbell River, B.C.
Journeymen with pulp and paper or sawmill experience preferred.
WELDERS—Fully qualified industrial pressure welders. D. P. W. Ticket Number 1 required. Consideration will also be given to applicants who do not hold but are qualified to write for necessary ticket.
MILLWRIGHTS—Must be first class journeyman with own tools and willing to do shift work.
ELECTRICIANS—Work on construction installation an asset. Must be first class journeyman with own tools and willing to do shift work.
PIPEFITTERS — Must have own tools and be familiar with layouts, installations, maintenance and fabrication of all types of piping.
MACHINISTS—Qualified machinist experienced in rollgrinding preferred.
Excellent fringe benefits include M.S.A., Group Insurance and Pension Plan.
Our mill is located in one of the fastest growing areas in B.C. which is renowned for the fishing and hunting facilities.
Reply by letter stating full qualifications and experience to:
MR. J. REED,
Elk Falls Company Limited,
Division of Crown Zellerbach Canada Ltd.,
Campbell River, B.C.

HEATING AND VENTILATING MECHANICS
Required for our expanding pulp and paper division. Ideally situated in Crofton on Central Vancouver Island.
Applicants should have a minimum of Grade 10 education and have had at least 5 years experience in the maintenance and operation of steam heating and ventilating systems.
Duties will include regular inspections of all heating and ventilating systems in the mill; repairs or replacement of coils, radiators, and ancillary piping; cleaning and replacing all filters including roll up type; duct repairs; repairs to louvers, linkages, and removal of air motors for repair by Instrument Department and reinstallation.
This position requires a person capable of making recommendation for spare parts to maintenance engineers and preparing and coordinating the work of sheet metal contractors.
Rate is $3.74 per hour. Comprehensive welfare coverage.
Direct all replies to: Industrial Relations Department, British Columbia Forest Products Limited, Pulp and Paper Division, Crofton, British Columbia.

SALES CAREER
Due to continued expansion a large Canadian Company has need for two married men, age 25 - 35 with proven sales ability—this is truly an exceptional opportunity for a lifetime career affording a high standard of living to the successful applicants. For more details apply:
CANADA
MANPOWER CENTRE
1039 Johnson St. EV 5-6711

RESPONSIBLE
TEEN-AGE BOY
Required for large compact morning newspaper route in fine residential area.
10 Mile Point—Smugglers Cove area.
Monthly profits of approximately $58. Applications from boys living outside the area who desire a PROFITABLE part-time business will also be considered. Exceptionally good opportunities. Contact Mr. N. Fox, at the Colonist Circulation Department, 2631 Douglas St., telephone EV 3-4111.

SALESMAN WANTED
Salesman required in Victoria and Vancouver Island for excellent line of Calendars, Advertising Specialties, Business Forms, etc. Exceptionally high earning potential on generous commission basis. No objection to another non-conflicting line. Write in confidence to Victoria Press, Box 260.

WANTED — SAILORS
SOLDIERS, AIRMEN
The Canadian Forces needs young men NOW for new jobs, careers and adventure. Details without obligation; write, phone or visit
CANADIAN FORCES
RECRUITING CENTRE
1002 Wharf St., Victoria. 386-8021

$500 MONTHLY
starting salary for 2 executive type salesmen to represent large Canadian company. No travel, sales experience and ability desired, established resident, 25-40 years old, married, capable of assuming responsibilities. In requesting interview, please include brief personal history. All replies confidential. Reply to Victoria Press, Box 269.

2 LIVE WIRES
We have openings for 2 licensed salesmen who may be contemplating a move to more congenial surroundings. All the best benefits and parking is no problem at our Shelbourne Plaza location. Full particulars from Mr. Fortune at University Realty Ltd. 477-1855.

TIRED
of working for someone else? Your own business for the right man with substantial benefits. Call 385-2908 from 5 p.m.-7 p.m. for appointment.

ABOVE AVERAGE EARNINGS, plus bonuses plus car plus medical benefits, to the man who is willing to learn how to sell automobiles. Car experience not necessary but honesty, some sales training and energy essential.
THLMAC — EV 5-5441.

CHRISTIAN MAN NEEDED. FULL or part-time—lifetime security. Experience Sunday School, ministry helpful. Earn $100 weekly and up. No competition. Write John Rudin Co., 22 West Madison St., Chicago 2, Ill.

LARGE AUTOMOBILE DEALERship requires fully qualified and skilled mechanics. Excellent working condition, top wages and all company benefits. Apply in person to the Service Manager, Ensign Motors Ltd., 1081 Yates.

WANTED IMMEDIATELY, EXperienced shake roof applicator. Call or write to A. Bonnell Construction Ltd., Box 190, Port Hardy or 949-6304.

MAN WANTED, NIGHT WATCHman and light janitor work. Apply to Mr. Hansen between 9 a.m. and 11 a.m., Mayfair Lanes, 760 Tolmie St. No phone calls.

INSTRUCTORS IN DATA PROCessing required by large International company for full or part time work in Victoria. Address inquiries to Victoria Press, Box 286.

COUNTER SALESMAN FOR RETail photographic store. Apply to Victoria Press, Box 253, in own handwriting, stating experience and qualifications

SINGLE OR MARRIED MAN FOR outside work and relief milking on large dairy farm. Must be familiar with machinery. Year-round job. Victoria Press, Box 237.

FIRST-CLASS AUTO BODY MAN required. Excellent working conditions, top pay. G.M. dealer. Wilson Motors, Duncan, B.C.

CARETAKER FOR NEW 64-UNIT Powell River apartment. Give qualifications to Victoria Press, Box 277.

WANTED, EXPERIENCED HOLLY cutters. Please phone 477-6491 after 6 p.m.

25 MALE OR FEMALE HELP WANTED

Financial and Real Estate Company requires bookkeeper qualified for trial balances etc. Victoria Press, Box 299.

TEACH PIANO OR ACCORDION in your home. To $4.50 hourly. Victoria Press, Box 192.

25 MALE OR FEMALE HELP WANTED

WANTED MEN AND WOMEN TO sell Rawleigh products. Take advantage of the pre-Christmas sales by starting now. Good commission. For information call 386-9232, 8 - 10 a.m., or 4 - 6 p.m.

PIANO OR ACCORDION TEACHers for beginners, your home. Greater Victoria, (Gordon Head-Cadboro Bay and district) $3 up. Victoria Press, Box 227.

STUDIO GIRL OF CANADA REquires representative full or part time to sell quality cosmetics. Local manager equips and trains. Victoria Press, Box 245.

RELIABLE COUPLE FOR LIGHT duties in a 3-suite apartment, in James Bay. 1-bedroom suite at reduced rent. 385-4240.

26 FEMALE HELP WANTED

REAL ESTATE
at COLONY
COLONY has trained MORE successful women in Real Estate than almost all other Real Estate offices COMBINED! COLONY has THE MOST to offer, but do you qualify? Call Mr. R. de Montigny
COLONY HOMESALES
386-3231

PART TIME SALES
THE BAY
Do you wish to earn extra money for Christmas? We have some openings for young married women during the Christmas rush. Experience in meeting the public preferred. Please apply Personnel Office, 4th Floor, The Bay.

KENNEL IN U.S.
Long-established, highest-quality boarding and grooming kennel in Oregon will sponsor and teach ambitious, career minded woman for permanent position. Excellent opportunities for right party. Write giving complete personal information, etc., in first letter. Canine Country Club, 12280 S.W. Fischer Road, Tigard, Oregon.

DIRECTOR OF NURSING
for local prestige nursing hospital. Superior clientele, pprogram, staffing, etc. Please submit resume of personal background and experience to Victoria Press, Box 275.

YOUNG WOMEN 20 YEARS OR older to train as car hostesses. Colwood area. Must be neat, pleasant personality. Experience beneficial but not necessary. Good working conditions. Ride home after midnight. Good salary. Apply Canada Manpower Centre, 1039 Johnson St.

JUNIOR STENOGRAPHER REquired by law firm. Legal experience not necessary but should be graduate of business school. Salary commensurate with qualifications and ability. Please reply immediately in writing to Victoria Press, Box 285, stating basic particulars and telephone number.

EXPERIENCED SALESLADY TO sell exclusive household appliance. Appointments supplied and arranged in advance. Car essential. Call EV 2-8233 Monday and Tuesday, 10 a.m. to 4 p.m., to arrange an interview.

HOUSEWIVES, MOTHERS — HAVE 5 to 10 hours weekly? Like to be your own boss with unlimited earning potential? No canvassing! Apply to Victoria Press, Box 273.

HAIRDRESSER — EXPERIENCED worker essential. Age over 25; 5-day week, hours 9 till 5. Annas Taylor Salon. Phone Mr. Andrews, 384-9405 after 5 p.m.

"HAVE A WONDERFUL CHRISTmas this year." Sell near your home. Be happier and richer with Avon. For information or service, phone EV 4-7345.

PART OR FULL-TIME CHRISTmas help. Experience in giftware preferred. State age and experience. Victoria Press, Box 266.

GENERAL HELP, STRAIGHT AND split shift, age 25 to 50. Apply to personnel director, St. Joseph's Hospital.

HOUSEKEEPER, MIDDLE-AGED preferred, to live in and look after family. Good wages. Ph. Duncan 746-7818 after 6 p.m.

HOUSEKEEPER, MODERN HOME. Adults. Live in. Two days off per week. $150 month. Reply Victoria Press, Box 242.

PRACTICAL OR NURSES AIDE wanted for small private hospital. Phone EV 4-2956.

HOUSEKEEPER WITH DRIVER'S licence, for widow. Live in. Victoria Press, Box 287.

EXPERIENCED HAIRDRESSER wanted, steady employment. Phone 383-4741.

RELIABLE BABYSITTER, OUR home, 2:30 to 6 p.m. Most weekdays. 382-6366.

HOUSEKEEPER. LIVE-IN, 2 school-age children, preferably unwed mother. Victoria Press, Box 290.

BABYSITTER WANTED. — DAY care. Jubilee area. 384-0165.

27 TEACHERS WANTED

PRINCIPALSHIP
YORK HOUSE SCHOOL
FOR GIRLS
Applications are invited for the post of principal. Candidates, either male or female, should be fully qualified teachers, preferably with experience in school administration. Duties will commence July, 1967 or sooner by arrangement.
Applications, which should include details of teaching experience, inspectors' reports, testimonials, and references, should be forwarded to:
THE CHAIRMAN
Selection Committee,
York House School,
1500 West King Edward Ave.,
VANCOUVER 9, B.C.

SCHOOL DISTRICT 68
LAKE COWICHAN
Grade 1 teacher required Jan. 1, 1967.
Applications are invited from teachers for Grade 1 vacancy at Stanley Gordon (class enrolment 29). This school is a 16-division unit (Kindergarten to Grade 7), located in the village of Lake Cowichan. Applications together with copy of applicant's most recent Superintendent report should be forwarded to Mr. R. S. Price, District Superintendent of Schools, Box 788, Ladysmith, B.C.

29 SITUATIONS WANTED MALE

ELECTRONIC TECHNICIAN
20 years extensive experience in HF and VHF communications, seeks permanent employment on Vancouver Island. Excellent references. Reply stating salary and working conditions to Victoria Press, Box 294.

LANDSCAPING, GARDENING, cleanups, planting, transplanting. Gardens rearranged, pruning, falling, limbing, rockeries, rockwalls, etc. Free estimates. 382-0827.

YOUNG ENGLISH BARBER, APprentice trained, 7 yrs' experience, passed B.C. exam, seeks job in busy shop. 385-0169 eves.

MECHANIC, WITH FLEET TRUCK maintenance experience, wanting steady part-time work. P.O. Box 53, Brentwood Bay or Phone 652-2551.

EXPERIENCED CARPENTER will do odd jobs, but would prefer framing work. 478-4248.

MEN AVAILABLE
Need a man for that job of gardening or housework? 384-3398.

COMPLETE GARDENING AND landscaping service. Mr. Pavio, EV 3-2681.

GARDEN—CLEAN-UPS, MAINTENance, pruning, etc. EV 2-0201.

MAINTENANCE, GARDENING, spraying, pruning. 477-4169.

CLEAN-UP SERVICE. REASONable. EV

36 BUSINESS SERVICES AND DIRECTORY

Photo Engraving

PHOTO ENGRAVING
Half Tone Line and Color
Engraving Commercial Art
ISLAND ENGRAVERS
849 Pembroke, just below Douglas
Phone EV 2-8831

Plasterers

PLASTER, STUCCO AND PATCH work. 477-4312.

Plumbing and Heating

PITT & HOLT LTD.
J. WELHAM, Prop.
Sheet Metal Work, Plumbing, Heating Installations, Oil Burners
902 Esquimalt Rd. EV 3-7413

382-2747 S. H. BROWN 479-3661
Prompt efficient. Residential Commercial, repairs, remodelling New work, free estimates

P. M. GRAHAM — 384-3605
Installation, Alterations, Repairs

Roofing, Insulation and Siding

VICTORIA ROOFING AND INSULATION CO. LTD.
Asphalt shingles, cedar and shakes, gutters and wall tile. Free estimates.
NO DOWN PAYMENT
EASY TERMS
917 Fort Street EV 3-2331

PARKER JOHNSTON LTD.
1314 Broad St. EV 2-9181
ROOFING, INSULATION at its very BEST. Over 50 years' combined experience to stand the TEST.

Tailoring

COMPLETE ALTERATIONS AND remodelling to update men's apparel. Trousers tapered, coats shortened, etc. Harold's Tailor Shop. New location No. 309, 1405 Douglas. 384-4231.

Tree Service

SCIENTIFIC PRUNING, SPRAYing, removal. Large shade and fruit trees. Power stump chipper. Insured. Chas. A. Cowie, Tree Surgeons Ltd. EV 2-1676; even EV 3-1668.

MT. VIEW TREE SERVICE. HEDges, shrubs, minute trees, pruning, clean-up. Insured, 479-3873, 656-3597.

"THE TREE MAN" — Insured, reasonable. EV 4-1845, EV 4-5296.

37 PROFESSIONAL SERVICES

Blueprints

CUSTOM DESIGN PLAN SERVICE. FHA and VLA specialists. Call Mr. Jones 385-2226 or EV 4-8112. Victoria Construction Ltd.

DESIGN SPECIALTIES, NOW AT 846 Flagard St., with exciting new home plans. 382-7374.

39 PERSONALS

IGFY, RECEIVED NO. 3. Thanks, most welcome. Phone call not impossible if planned through L. Big event here tonight. Miss You too, WON.

WANTED — POSITIVE INFORMation in regard to chartered flight to Europe for 2, Dec.-Jan. Fair reward. EV 4-7703.

GENTLEMAN WOULD LIKE TO meet tall widow or divorcee, 35-45, no objection to children. Victoria Press, Box 259.

ALCOHOLICS ANONYMOUS
Contact EV 3-0415 or P.O. Box 1, Victoria, B.C. Confidential.

SINGLE, ALONE, BUYING HOME in Oak Bay, needs help, will share, consider renting. 383-7746.

LADY DRIVING TO L.A., CALIF., take 2. Share expenses. 385-6919.

40 BUSINESS PERSONALS

WANT TO STOP SMOKING? "KWITS" helps you! Kwits Anti-Smoking Chewing Gum helps relieve tobacco craving for hours. Start today. 69c at all druggists.

POOL AND SAUNA PRIVILEGES, restricted basis, Queen Victoria Inn. Reasonable rates. 386-2812.

THE TELEPHONE CLUB, UNattached members in Victoria and area, Box 206, Vernon, B.C.

PALM AND CARD READING. NO appointment necessary. 385-3705.

MAGICIAN TAKING BOOKINGS now for Christmas parties. 656-2650.

UNSIGHTLY HAIRS PERMANENTly removed, instantly. 479-4833.

42 EDUCATION

TUTORING

Bring your school problems to us. We have helped others save a whole school year by: Offering the best in tutoring from Grade 3 to University levels; giving individual instruction; extending friendly and understanding attention to students' particular needs. May we help you?
UNIVERSAL TUTORING COLLEGE
2020 Douglas
Phone 386-3478

TUTORING

ENROL YOUR STUDENTS NOW
Friendly, competent, individual personal help offered by experienced tutor who gets results. Grades 2 to 11 inclusive. Slow learners, poor readers, emotional and problem cases welcome. No contract to sign, pay as you go. Office hours 9-1, 3-5:30; Sat. 9 to 1.
STURGEON'S STUDIO
1032 Hillside Ave.
RES. 477-1580 OFFICE, 388-6332

CULTURED FRENCH LADY gives tuition in French, private lessons or part time for a school. 384-0858.

TUTOR, FRENCH, MATH. NEW and old method. EV 2-7896.

RUSSIAN TUTORING, CONVERSAtion. 477-3550.

MONTESSORI KINDERGARTEN and school. 384-4825.

TUTORING ELEMENTARY MATH or spelling. GR 9-5615.

43 DANCING

EILEEN'S SCHOOL OF DANCING and baton twirling. 711 View St., 383-8247, 384-9981.

60 FUEL

Coal

Vesta Cobble, 1 ton $20.20 delivered
Presto logs, pickup at yard, 876 Viewfield Rd.
10 logs $1.00 — 30 logs $2.50
ROSE FUEL CO., 383-1185

PRES-TO-LOGS
240 — $21; 120 — $10.90 to driveway.
8 sacks kindling $4.70.
William's Coal. EV 2-9395

COAL THAT LASTS—CLEAN, TOP grades. Richard Hall & Sons, since 1882. 746 Fort. 384-1431.

COAL THAT LASTS—CLEAN, TOP grades. Richard Hall & Sons, since 1882. 746 Fort. 384-1431.

DIPLOMAT LUMP, $21.20; EGG, $20.20; nut, $18. Richard Hall and Sons, since 1882, 746 Fort. 384-1431.

Oil

STOVE AND FURNACE OIL metered delivery. Ideal Fuel Co. Ltd., EV 2-4622, EV 2-2832.

Wood and Sawdust

SPECIAL SPECIAL
DRY INSIDE FIR
Hand loaded, very clean, 12" lengths for furnace, fireplace, kitchen range.
FIR PLANER ENDS
Kiln dry, 2x4, 2x8, 2x10. Stove lengths. Agricultural sawdust, shavings. Immediate delivery.
SOOKE FUEL CO.
EV 2-2211 EV 3-8925

WOOD — WOOD
DRYLAND FIR WOOD
(Never been in water)
Clean Slabs and Blocks
2½ Cords, $14.95
Dry Fir Wood. Hand Picked from yard. 2½ Cards, $17.95
BEST FUEL CO.
EV 4-5524

TOTEM LOGS
240 Logs, $17.
Delivered to basement storage
HARKNETT FUEL
2333 Gov't St. 384-9381

DHILLON FUEL, 883-3811
Dry cord wood, fir, 2½ cords, $20
Dryland mill wood, 2½ cords, $16
Kiln dry planer ends, 2½ cords, $16
Dry cedarwood, 2½ cords $10
Alder millrun, 2½ cords $16
Sawdust for fuel and fertilizer.

NO. 1 DRYLAND DOUGLAS FIR slab and block. Good for furnace, fireplace. 2 cords—$15—O.K. Fuel, 780 Topaz. EV 6-3414.

PLANER ENDS, HAND PICKED, 2x4, 2x6ft. Bast Bros. EV 4-6780.

60 FUEL

Wood and Sawdust

Fertilizer—Sawdust
Double screened for barns and gardens. By bulk or blown.
Quantity of Hog Fuel available
Presto Logs — pick up or delivered.
Ideal Fuel Co. Ltd.
EV 2-4622 EV 2-2832

ALDER MILL WOOD FOR STOVE or fireplace. $15 a load delivered. 656-2347.

61 BUILDING SUPPLIES

CUBBON BUILDING SUPPLIES LTD.
1720 Cook St. 515 Alpha St.
384-8181

LUMBER SHORTS

	6 ft.	8 ft.
1x1 12 per bdle. rough	.84	1.28
1x2 12 per bdle. dressed	1.00	1.50
1x3 6 per bdle. dressed	.70	1.00
1x4 6 per bdle. dressed	.92	1.36
1x6 4 per bdle. dressed	.84	1.28
1x8 4 per bdle. dressed	1.04	1.57
1x10 4 per bdle. dressed	1.32	2.03
1x12 4 per bdle. dressed	1.60	2.40
2x2 6 per bdle. dressed	1.00	1.50
2x3 each	.21	
2x4 each	.29	
2x6 each	.45	
2x8 each	.60	
2x10 each	.75	
2x12 each	.90	

ROLL ROOFING SALE
45 lb. covers 100 sq. ft. $3.10
55 lb. covers 100 sq. ft. 3.90
90 lb. covers 100 sq. ft. 5.20
GREEN • BLACK • RED • WHITE

LOOSE FILL INSULATION
Vermiculite for attics ..... bag .99

FIR PLY REDUCED
FACTORY SECONDS

Rough	Sanded
4x8x5/16 ..... 2.49	4x8x¼ 3.39
4x8x⅜ 2.89	4x8x⅜ 4.29
4x8x½ 3.89	4x8x½ 5.79
4x8x⅝ 4.89	4x8x⅝ 6.79
4x8x¾ 5.89	4x8x¾ 7.69

CEILING TILE
12x12, 12x24, 16x16, 16x32
64 sq. ft. Reg. ...10.25. SALE ...8.95

TAYLOR & BERRY
STEEL GARAGE DOORS

	Reg.	SALE
8-0 x 6-6	64.95	49.95
8-0 x 6-8	64.95	53.95
8-0 x 7-0	64.95	53.95
7-6 x 6-6	75.00	64.95
8-0 x 6-2	75.00	64.95
9-0 x 6-6	75.00	64.95
9-0 x 6-8	75.00	64.95
9-0 x 7-0	75.00	64.95
16-0 x 7-0	175.00	149.50

SEE US FOR A COMPLETE LINE OF BUILDING SUPPLIES
Open 6 Days a Week

KEEN DISCOUNT BUILDING SUPPLIES LTD.
2931 Bridge Phone 384-3134

SPECIALS FOR THE WEEK

ARBORITE Standard and Woodgrain 4x8 ..... $17.95

VINYL ASBESTOS FLOORTILE
1/16 ga. 9x9 reg. 14c Now 10c
080 ga. 9x9 reg. 17c Now 12½c
080 ga. 12x12 reg. 29c Now 24c

CORRUGATED PLASTIC PANELS
26½x8' $3.65
26½x12' $5.65

CITATION HARDBOARD
Economy grade 4x8 ..... $4.99
Woodstone Plywood 4x8 ..... $4.35

55 lb. heavy roofing, Roll $2.99
90 lb. slate roofing, black, roll $5.45
TARPAPER-400 sq. ft. Roll $1.80
STANLEY HINGES
3½x3½ pr. 54c

"CHECK THIS WEEK'S DISPLAY AD FOR MORE ADVERTISED SPECIALS."

LUMBER SPECIALS
BUY DIRECT
WHOLESALE PRICES
LUMBER PLYWOOD
Everything for the Home Builder. Before you buy, check our prices:
SHIPLAP
1x8 FIR $55
1x8 Cedar No. 2 and Btr. $80
DIMENSION LUMBER
2x4—8' pre-cut studs $35
2x4 R/L Fir $35
2x6, 2x8, 2x10 Fir $39
1x2, 2x2, per lin. ft. 2c
4x4 Cedar Posts, lin. ft. 13c
PLYWOOD SALE
SPECIAL DISCOUNT ON
10 OR MORE SHEETS
We welcome all inquiries. Free estimates. Immediate delivery service to all Vancouver Island and Gulf Island points.
HOME LUMBER AND BUILDING SUPPLY
409 DAVID ST. EV 2-2211

CASH AND CARRY SPECIALS
4 ft.x8 ft. Waterproof fir plywood

"D" Sheathing		"D" Sanded	
5/16"	$2.40	¼"	$3.24
¾"	2.78	⅜"	4.13
½"	3.81	½"	5.32
⅝"	4.69	⅝"	6.44
¾"	5.70	¾"	7.15

LANGFORD BUILDING SUPPLY
Open seven days a week
940 Goldstream Ave. GR 8-1724

FURNACE REPAIR MATERIALS
Furnace Liners—Fire Brick—Fire Clay and Devil's Putty Albital—unsurpassed as a bonding agent between New and Old concrete surfaces—Harrington & Goldbblatt Tools for the Trade.
Sand—Gravel—Cement
Open Saturday till 1 p.m.
ISLAND BUILDING SUPPLY COMPANY LIMITED
575 Gorge Road East 382-5178

ROLL ROOFING SPECIALS
Sorry, only 90 lbs. left.
Reg. $6.95. SALE $5.75.
WALTERS LUMBER CO. LTD.
1080 GOLDSTREAM AVE.
GR 8-2621 or GR 7-2184

Enquire about our Low Cost HUNTING or FISHING CABIN
30 feet picket fencing $18.50
7' 24" Sabot $90.25
SAANICH LUMBER YARDS
3041 Douglas St. EV 5-2486
Near the Mayfair Shopping Centre

COLUMBIA READY MIX LTD.
Ready mix concrete deliveries Monday thru Saturday. Plant 478-1414. Res. 478-2737.

JUST PHONE
386-2121
A friendly classified clerk will be pleased to help you write your ad to attract cash buyers.

61 BUILDING SUPPLIES

STEWART & HUDSON
FOR GREATER VALUES

LOOSE FILL INSULATION
Vermiculite for attics, ...99c sack

CEILING TILE PANELS
4' x 4' x ¼ Glitter
16" or 12" design — each $1.99

EXOTIC PLYWOOD SALE
Prefinished 4x8
No. 1 Clear Oak Sale $8.99
No. 1 Clear Cherry Sale $10.88
No. 1 Clear Birch Sale $9.88
No. 1 Clear Teak Sale $11.69
No. 1 Clear Rosewood Sale $13.49
No. 2 Knotty Spruce $6.49
No. 1 Clear Manzonia $9.44

WOODGRAIN PANEL SALE
ELM — WALNUT — TEAK
CHERRY
4x8 ..... $3.99

WALLBOARD SALE
4x8x¼ Reject PV $1.49
4x8x¼ Reject PV $1.95
4x4x¼ Reject PV 88c
4x8x⅜ Gyproc backing board. Clearance $1.99

FLOOR TILE SALE
New Carload Arrival.
Many Patterns. No. 1 Quality. 9x9 Vinyl. 9¼c Each.

PRES-TO-LOGS
30 FOR $2.50

FIR PLY REDUCED
FACTORY SECONDS

Rough	Sanded
4x8x5/16 ..... $2.49	4x8x¼ $3.39
4x8x⅜ $2.89	4x8x⅜ $4.29
4x8x½ $3.89	4x8x½ $5.79
4x8x⅝ $4.89	4x8x⅝ $6.79
4x8x¾ $5.89	4x8x¾ $7.69

PAINT SALE
White Interior Latex Paint, gal. $3.49
White Exterior Oil Paint, gal. $3.49
Shingle Stain, brown, red, green, gal. $1.99
Charges, Budgets
Revolving Credit
STEWART & HUDSON
Gorge at Dunedin, next Plywood Mill
386-3211
Open 6 days until 5:30

MOORE-WHITTINGTON LUMBER LTD.
NOW
AT
M W
MW proudly presents the latest in 1967 Regulation Size
PING PONG TABLES
JUST IN TIME FOR CHRISTMAS! Manufactured from ¾" particle board, with Plywood Base at the LOW, LOW CASH PRICE of only $19.67
BASE INCLUDED
(Personal shopping only)
For The HOBBIEST
HARDBOARD CUTTINGS
Again available at
LOW, LOW PRICES
MOORE-WHITTINGTON LUMBER LTD.
OPEN MON. - FRI.
8 a.m. to 5 p.m.
SAT. 8 a.m. to 12:30 p.m.
OFF BAY STREET, JUST WEST OF GOVERNMENT, 2614 BRIDGE STREET.
PHONE 386-1331

S. J. PEDEN LTD.
MAHOGANY DOORS
Excellent Stain and Paint Grade
All Sizes Available
2'0"x6'6"x1¾", and under, ea. $5.59
2'4"x6'6"x1¾", each $5.99
2'6"x6'6"x1¾", each $6.19
2'8"x6'6"x1¾", each $6.59
P.V. HARDBOARDS
4x8x⅛ Reject $1.39
4x8x¼ Reject $1.85
"ADD-A-ROOM" SPECIALS
4x8x3/16 Prefinished Mahogany Panels
Only $3.69 sheet.
CEILING TILES
White, smooth finish in 12x12, 12x24, 16x16, 16x32.
64 ft. ctn. $8.49
Open All Day Saturday
SEE OUR UNADVERTISED SPECIALS
S. J. PEDEN LTD.
2955 QUESNEL ST.
Between Market and Topaz
One Block East of Douglas
Phone 386-3464

USED LUMBER BARGAINS!
2"x6", 2"x12", 2"x8", 1"x8" SHIPlap. All at low prices. 2402 Rock Bay Ave.

SAND AND GRAVEL, USED brick. OK Trucking Co. Ltd. Ph 386-3414.

62 FURNITURE

B B B B B B B B B B B B B B B B
55th ANNIVERSARY CLEARANCE of LOW BUDGET WAREHOUSE PRICED FURNITURE ! ! !
Walnut finish bedroom suite. Dresser, Chest, Bookcase Bed, 3 pcs. $99.95
The above with a double dresser, 3 pcs. $129.50
Walnut finish Night Table $19.95
Nantucket Colonial Daveno, Maple Arms $109.50
FREE DELIVERY
EASY TERMS
FREE PARKING
Open all day Wednesdays till Christmas!
STANDARD FURNITURE BARGAIN BASEMENT
Scollard Bldg., View St. 382-5111
B B B B B B B B B B B B B B B B

THIS WEEK'S TRADE-IN SPECIALS
Vilas 'antique' maple round table and 2 chairs 75.00
4'6" open end Bookcase Cabinet with centre glass doors, walnut 39.50
3' Hollywood Bed and bookcase headboard, as new 38.00
Bleached mahogany Bedroom Suite—Modern style. Complete with mattress and box spring 149.00
Sofa and chair, modern brown 59.50
Chrome Dinette Set 29.00
Rocker - Recliner Chair 15.00
Blonde oak Buffet, Table and 4 side chairs. Neat set 119.00
EASY TERMS
HOME FURNITURE
825 Fort St. 382-5138

LUND'S AUCTIONS
Tuesday and Saturday
ALL HOUSEHOLD FURNISHINGS TOOLS, CARS, BOATS, ETC.
PHONE FOR FREE APPRAISAL
926 FORT ST. EV 6-3308

CUSTOM MADE LIGHT WOOD SET of matching coffee and 2 step tables; $50 or nearest offer. Excellent condition. 386-6096.

BED CHESTERFIELD FOR SALE —$50, EV 3-8560.

62 FURNITURE

KILSHAWS AUCTIONEERS
Buy — Sell
Cash
Guaranteed Appraisals
1115 Fort EV 4-6441

MAYNARDS AUCTIONEERS
Furnishings purchased outright or sold on consignment. Appraisal without obligation.
HIGHEST PRICES REALIZED AT
MAYNARDS 388-5191

6 PIECE VILAS MAPLE NATURAL finish dining room suite, chesterfield with chair, 3 single beds, 1 double bedroom suite with foam rubber mattress, refrigerator, rangette, hide-a-bed, 4 sets of drawers, child's rocking horse, just like new. 386-3952 after 6 p.m.

CLEANING
Two-piece chesterfield cleaned, demothed, in your own home from $19. All work guaranteed. We also clean carpets. Call Ambassador Home Service, EV 2-5532.

PERSONALIZED RE-UPHOLSTERing service in the home. Phone 382-5131 and ask for J. Worden or G. Hodgson. Standard Furniture C., 737 Yates.

OUR FURNISHING PROGRAM HAS left us with chairs, bullet lamps, singles and doubles and a few 12 by 12 rugs. Contact Bel Isle Motel, 386-3451.

THE BRITISH UPHOLSTERY Shop. Personal calls with upholstery fabrics and slip covers, without obligation. 385-2222.

6-PIECE DINETTE SUITE, SOLID walnut, $175, at Unique Furnishing, 1301 Gladstone.

2-PIECE CHESTERFIELD, GOOD condition. Reasonable. EV 6-1246 after 4 p.m.

39" WIDTH MAPLE BUNK BEDS, spring filled mattresses, excellent condition. 383-1659.

VICTORIAN SETTEE, AND A brass bed, occasional tables. 479-2620.

CHROME AND YELLOW ABORite dinette set. $12. 652-2469.

3-PIECE CHESTERFIELD SUITE, $28. EV 2-8946.

SOLID MAPLE BLONDE COFFEE table. 479-2082.

63 MUSICAL INSTRUMENTS

FOR SALE, BALDWIN ORGASONIC electric organ. New condition. Cost $1,995. Would like good piano as part payment. Offers. EV 3-4042 or EV 3-7624.

HEINTZMAN AND NORDHEIMER pianos, new and used, for sale or rent. Lessons available. Eaton's Music Centre, Main Floor, Home Furnishings Building. Ph. 382-7141.

SELLING OR TRADING YOUR piano or organ? For fair valuation with no cost or obligation phone Woodwards, Mayfair, 2nd floor. 386-3322.

60-WATT AMPLIFYER, ELECTRIC Gibson jazz guitar, $190 or best offer. 385-5036.

FENDER REVERB UNIT, 2 INputs; $175. EV 4-6597.

SMALL UPRIGHT PIANO, $200— 385-1642.

63 MUSICAL INSTRUMENTS

HALL & FAIRFIELD MUSIC CENTRE
Everything in Music
• Instruments • Lessons
• Rentals • Repairs
• Sheet music
• Accessories
728 Fort 385-8342

SAVE $200
Beautiful Gerhard Heintzman Piano and bench.
Refinish the case yourself
$295
Rent to purchase at
FLETCHER BROS.
2020 Douglas 383-0248

NOTICE HOW MANY PROFESsional organists on TV play Hammond organs! It costs no more to own a Hammond. Ask about Eaton's rent-to-purchase plan, with lessons at no added cost. EATON'S Music Centre, 382-7141.

MASON & RISCH MEDIUM UPright piano and bench. 1 owner. Beautiful buried finish. About 50 inches high. $425. No down payment, budget terms. Many other fine reconditioned pianos from $339. Woodwards, 2nd floor, Mayfair. 386-3322.

$639. SPECIALLY PRICED NEW piano by Kranich and Bach. Walnut finish, matching bench, 40" high, direct blow action. Delivered and tuned. No down payment, budget terms available. Trades accepted. Woodward's Mayfair.

1 ONLY—HAMMOND CHORD ORgan with full percussion and matching bench, $895. No down payment, budget terms available. Many other electronic organs from $395. Woodward's, 2nd Floor, Mayfair, 386-3322.

ONE ONLY ELECTRONIC ORGAN with built-in Rhythm King by Electrohome. Floor model, $1,195, other Lowrey and Electrohome models on display at Woodward's, Mayfair, 2nd floor, 386-3322.

BALDWIN ORGAN 25 PEDALS, 61 note keyboards with percussion. Like new for just $2,495. Fully guaranteed at Reginald Stone Organ Studio, 1239 Broad Street (near Eaton's) phone business or home 383-0239.

THREE HAMMOND ORGANS, ALL like new from $1085. New Lowrey organs from $785; Lesage pianos from $639. All with benches. Terms arranged. Willis Music Studio, 1320 Broad St. 385-5242.

CONCERT HARP, MADE IN LONdon. Completely overhauled, sound instrument in good condition. Contact 743-9760, Cobble Hill, B.C.

FOR SALE—TITANO STANDARD accordion, as new, cost $450. Must sell before Nov. 18, $350 or nearest offer. EV 6-1000.

FOR PROFESSIONAL ORGAN INstruction call Eaton's Music Centre. Three teachers avilable in Eaton's Hammond Organ studio. Ph. 382-7141

WE BUY USED PIANOS FOR cash. Phone EATON'S Music Centre 382-7141.

BELTONEN APARTMENT-SIZE piano, $465, full keyboard, 44½ inches high, fine condition. 477-3913.

USED ACCORDIONS FROM $95.00. Woodward's, 2nd floor, Mayfair, 386-3222.

120 BASS HOHNER ACCORDION. As new. $225 or offer. 479-5153.

MAIN ITEMS ON RADIO STATIONS

AM Stations—Victoria: CJVI, 900; CFAX, 1070; CKDA, 1220. Vancouver: CJOR, 600; CBU, 690; CKNW, 980; CKWX, 1130; CHQM, 1320; CFUN, 1410. Seattle: KIRO, 710; KOMO, 1000; KING, 1090.

FM Stations — Victoria: CFMS, 98.5; Vancouver: CKLG, 99.9; CFQM, 103.5; CBC, 105.7. Seattle: KLXI, 95.7; KLSN, 96.5; KING, 98.1; KIRO, 100.7; KETO, 101.5. Tacoma: KTNT, 97.3; KLAY, 106.1. Edmonds: KGFM, 105.3.

Most stations broadcast news bulletins on the hour and on the half-hour at early morning and evening peak periods.

Major newscasts: CBU, 9 a.m.; BBC news, 7 p.m., national news: CFAX, CKDA and CJVI, 8 a.m. 12:30 p.m.; 6 p.m., 10 p.m.; KIRO, 6 p.m.; KOMO, 6 p.m., 10 p.m.

TONIGHT'S FM FEATURES

6:00: KLSN: Rhapsody: Freddy Martin Orchestra with Ferrante and Teicher.

8:00: KLSN: Evening Concert presents compositions by Menotti, Sibelius, Mozart and Strauss.

8:05: CFMS: Gala Performance: Nicolai Gedda, Victor Borge, Nathan Milstein and Erica Morini play the Bach Sonata in C major for two violins and figured bass. Orchestral selections include the Capriccio Italien (Tchaikovsky) and Brahms Hungarian Dance No. 6.

9:00, Dateline.

9:05: CFMS: Dutch Concert Hall: Four German Dances (Mozart); Concerto for Piano and Orchestra in D (Mozart), soloist Annie Fisher; Symphony for String Orchestra (Henk Badings); Radio Nederland.

10:05: CFMS Revue: Predominently Jazz . . . Stan Getz Quartet, Joao Gilberto, Astrud Gilberto, Modern Jazz Quartet, Benny Goodman; Bob Newhart comedy.

11:00: CFMS: Prelude: Music for the Quiet Hours.

TONIGHT'S HIGHLIGHTS

6:30: CBU: Critics at Large.
7:03: CBU: Metronome.
8:03: CBU: Now I Ask You. Literary quiz.
8:30: CBU: Recital.
10:03: CBU: Jazz Canadiana.
11:03: CBU: Dance Date.
12:08: CBU: Midnight Jamboree.

SUNDAY'S FM FEATURES

8:55: CFMS: Sunday Morning: Popular and classical music, show time and folk music. News, 9:00, 10:00, 11:00. Dateline, 12:00.

12:05: CFMS: Melody Fare: Beautiful music for noon time dining. News, 12:30, 2:00. Dateline, 1:00.

2:05: CFMS: International Hour: "Music of a People," Hebrew melodies by Jan Peerce, with Stanley Black and the London Festival Orchestra and Chorus; Dramatic Bullfight Pasodobles of Mexico.

2:30: CFMS: Folk Songs: From the Low Countries of Europe.

2:45: CFMS: Trans-Atlantic: The News Magazine from Britain.

3:00: CFMS: Invitation to Classics: Schumann Symphony No. 2 and German Dances. 4:00, Dateline.

4:05: CFMS: CFMS Revue: Webley Edwards "Hawaii Calls Show," recorded on the beach at Waikiki. 5:00, News.

5:05: CFMS: Gala Performance: "Swan Lake" ballet (Tchaikovsky). 6:00, News.

6:00: KLSN: Rhapsody: Percy Faith Orchestra with Lou Breeze.

6:10: CFMS: Stereo Serenade: Music for Sunday dining.

6:30: CFMS: Melodies of the Masters: Hollywood Bowl Symphony, Isaac Stern violinist, Robert Shaw Chorale. 7:00, Dateline.

7:05: CFMS: Around the World: Music from French Canada by Ginette Ravel, Pierre Calve, Herman Apple and his Group. Souvenirs From Norway.

7:30: CFMS: Dutch Folklore: From Radio Nederland.

7:45: CFMS: BBC World Report: From London. 8:00, News.

8:05: CFMS: European Review: Europe this week through foreign correspondents.

8:20: CFMS: Steropera: Wagner's "Das Reingold" with Kirsten Flagstad as Frica, George London as Wotan, Vienna Philharmonic.

9:00: KLSN: Opera Tonight. The Devil and Daniel Webster.

SUNDAY'S HIGHLIGHTS

12:30: CBU: Continental Rhapsody.
2:03: CBU: Salute to NBC on its 40th anniversary.
3:05: CBU: Cross-Country Check Up. Open Line.
4:30: CBU: Hockey. Canadiens vs. Bruins.
7:30: CBU: My Word.
8:03: CBU: CBC Stage. The Chalk Circle.
9:03: CBU: Symphony Hall.
10:30: CBU: Music in G.
11:03: CBU: Project 67.

63 MUSICAL INSTRUMENTS

HEINTZMAN PIANO, GOLD metal quality, $565. EV 6-7606.

TALISMAN MUSIC CENTRE
939 Yates St. EV 4-9222

TRUMPET and CASE. LIKE NEW, $65. EV 3-7754.

MUST SELL ELECTRIC BASS. EV 4-9214

63A MUSIC TEACHERS

PROFESSIONAL INSTRUCTION
GUITAR
BERNIE PORTER MUSIC STUDIO
1734 Douglas Street EV 2-9543

ESTHER'S ACCORDION STUDIO
Accordions loaned beginners.
1428 Westall EV 3-0701

PLAY POPULAR PIANO
20 lessons, results guaranteed.
Mrs. Ted Williams, EV 6-1282.

PIANO LESSONS YOUR HOME. Miss Rimer, 384-0688.

64 TV, STEREO, RADIO SALES AND SERVICE

ONE OF A KIND
ADMIRAL
SOLID STATE
AM-FM, FM STEREO RADIO, STEREO RECORD PLAYER, 23" TV, 4-WAY COMBINATION
1966 Model — Only 8 Months Old
Immaculate condition, in Danish Satin Walnut Cabinet. This beautiful set is another fine color trade-in, and won't last long at the price of NEW $849.50 — SAVE $354.50
ONLY $495
May be purchased as low as nothing down, $20 per month
QUADRA APPLIANCE SERVICENTRE
3514 Quadra Street 385-8422

DUMONT COLOR TV
3 only, French Provincial Cabinets, 25 inches.
2 only, Spanish Provincial Cabinets, 25 inches.
2 only, Modern styled, 25 inches, with doors.
1 only, Modern styled, 25 inches, Combination.
NO PAYMENTS UNTIL JANUARY
FREE DEMONSTRATION IN YOUR HOME
CONTINENTAL HOME SUPPLY LTD.
851 Johnson St. 386-2458

Thinking of buying Color TV?
GO AHEAD
then call
CABLEVISION
477-1884
FOR THE BEST IN COLOR RECEPTION

ARE YOU EXPECTING? COLOR TV?
Drop by the MUSIC BOX, we may have the perfect set for you now in stock. Try the beautiful RCA VICTOR 25"
French Provincial
Model 680 Only $1095
SEE OUR FINE COLOR SELECTION
THE MUSIC BOX
2248 Oak Bay Ave. 385-8222

TV RENTALS
Brand new sets
by the week or month
Option to purchase
MAIS FURNITURE
1821 Cook St. 385-2435

KENT'S
Stereo, Hi-Fi and TV, black and white, or color, featuring the Island's largest selection of stereo. Choose from Electrohome, Philips, RCA, Grundig and Zenith.
KENT'S LTD.
742 Fort St.
Sales: 383-7104 Service: TV Rentals 383-3513

TELEVISION—RADIO
MAJOR APPLIANCES
Repairs made in your home or in the service building by competent technicians and backed by famous RBC guarantee. You can charge it or use your FABA. Dial 385-1311.
THE BAY

CANCELLED LAYAWAY
Twin bedroom suite complete with mattress and box spring, has triple dresser, and one night table. Call Mr. Johnson. Continental Home Supply. 386-2458.

TV RENTALS
By the week or month
BUTLER BROTHERS
EV 3-6911 1720 Douglas St.

WISH YOU HAD A COLOR SET and already own a black and white combination? We will convert your present black and white combination to color for only $699. Can be financed for $25 a month. Harley R. Taylor, TV specialist, 385-3914.

WHARFDALE, KNIGHT AND UNIversity speakers, crossovers, Rek-O-Kut turn table, magnetic cartridge, Craftsman tuner, mono amplifier, stereo headphones. 477-6897.

FACTORY CLEARANCE, QUANtity limited, 4-track stereo tape recorders. Terms, $11 per month. Ask for Art. EV 6-2458.

21 IN. G-E TELEVISION AND/OR antenna. Excellent condition. Ph. GR 9-5437.

21" WESTINGHOUSE TV. NEW pix tube. Recently overhauled. $80. GR 9-2955.

TV AND FM ANTENNAS ETC. Aluminum tubing. Scuba Shop, 1919 Douglas St.

DELTA ELECTRIC, YOUR WESTinghouse sales, service and parts depot. 714 Cormorant. 384-7416.

LITTLE'S TV SERVICE. QUALIfied electronics technician. Calls $3, EV 4-4550.

KILNER'S TV SERVICE. Call $3.00 anytime. EV 2-7475.

SECOND HAND TV, NEW PICture tube, $150. 382-6437.

21 IN. TV, $50 OR NEAREST OFfer. 384-4544.

65 MOTORCYCLES

• • • THE WORD'S OUT • • •
The twin Jet 100 is "in!" This amazing little sportcycle can be yours along with insurance, licence, registration, helmet, goggles and gloves for only $50.00 down and $25.00 monthly.
See us now at
MULLINS MARINE SALES LTD.
925 Yates St. EV 2-1928

HOME OF HONDA
Victoria's largest selection of new and used bikes.
Easy terms — No payment until Jan. 67.
LES BLOW
Motorcycle Sales
2940 Douglas 384-7843

NEW AND USED
BULTACOS AND DUCATIS
PARTS AND REPAIRS
AMOR SALES
3400 DOUGLAS 386-3033

WEEKEND SPECIAL
2 only—Brand new Harley Davidsons, 50cc sport models, 150 m.p.g. $275 each.
BROOKLANDS MOTORCYCLES
937 FORT STREET, 383-5926
Serving the motorcyclist since 1913.

'66 HONDA 90 CC., ONLY 3,000 miles, must go this weekend. Phone and make an offer. Art Harrison, National Motors, EV 4-8174.

DUCATI 250 SCRAMBLER. NEVER raced. Sacrifice. Offers. B.S.A. 125, nice shape. 385-2734.

1965 HONDA 90. TWO HELMETS, carrier and rain suit. $250. Eves or weekend. 382-6244.

1964 HONDA 50 C.C., $175—382-5618.

66 BICYCLES

BICYCLES
All popular models now in stock. A small deposit holds for Xmas. Why wait? Play it safe. Select now.
ROBINSON'S
1307 Broad Street 385-3429

BICYCLE SALE NOW ON
Bicycles made by Raleigh 3-speed $39.50, 3 bicycles at $12.50 each. Electronic Bike Shop. EV 6-9813, 702 Johnson Street

LADY'S DELUXE 3-SPEED GLIDer bicycle, almost new, 26" wheel, book rack, carrier, stand and lights. $37.50. 383-4429.

BICYCLES, NEW AND USED
Trades Accepted—Repairs
Russ Hay, 2542 Gov't. EV 4-4722

SMALL SIDEWALK BIKE, BALancing wheels. Girl's C.C.M. 3 speed, 20 in. frame. 383-5903.

GIRL'S 3-SPEED BIKE, CARRIER lights, as new, $30. Girls 7-9 size, $25. EV 2-5486.

LADY'S ARMSTRONG 3-SPEED bicycle for sale, $30. 477-6480.

GIRL'S BIKE AND BOY'S BIKE —Phone 382-0290.

LADY'S 28 IN., 4 MONTHS OLD —$34. 384-3533.

67 STOVES AND FURNACES

A LONG COLD WINTER?
Not if you buy one of our CYCLOS Used Oil Ranges, complete with drum and stand $75.00
De Luxe Model $125.00
BUTLER BROS.
1720 Douglas EV 3-6911

EAGLE SALES. EV 2-3923, SPEcialist in cyclos, Fawcett, Quaker ranges, oil burner service, heaters, hot water tanks, change outside oil storage tanks.

RANGE AND FURNACE REPAIRS —Boilers and Cyclos oil burners insfalled. 477-4912.

COAL STOKER, GOOD CONDItion. Offers. Also oil drum and pump, $12. EV 2-8450.

LARGE COLEMAN HEATER, 15' of pipe, oil drum with pump, $50 or closest offer. EV 6-1259.

FOR SALE OR SWAP—CONVERsion, automatic oil furnace, complete, 70 amp. service. 479-7256.

AUTOMATIC COLEMAN FLOOR furnace, oil drum and stand. Ph. 478-3196.

SIEGLER OIL FURNACETTE. EXcellent condition; 45-gallon drum. 479-6963.

OIL RANGE,

82 MISCELLANEOUS FOR SALE

AT
EATON'S
WAREHOUSE
749 View Street

SHOP
Thursday and Friday 'til 9.

NO DOWN PAYMENT
with your
EATON ACCOUNT

VILAS MAPLE
Table and 4 chairs, as new, $139; console extension table, $65; nest of 3 tables, $59; piano stool, $14.50; oak 3-section bookcase, $32.50; music cabinet, $19.50; 2-pc chesterfield suites, $95 to $344; studio couch, $59; chests of drawers, $14.50 to $39.50; Viking washer, $69; single Hollywood beds, $39.95 to $69; garbage burner, $39; wood and coal circulating heater, as new, $49; Hoover vacuum, $29.50, polishers, $12.50 to $16.50.
PANDORA USED FURNITURE
1050 Pandora EV 3-6319

LEAF SWEEPERS, FROM $48.50
Leaf Vacuums from $214.95
Rebuilt mowers from $29.50
Keys cut — Skates sharpened
Hand and circular saws sharpened
Power mower parts and repairs
VIC. LAWNMOWER HOSPITAL
834 JOHNSON EV 3-5552

LIKE NEW — 30.06 REMINGTON pump, $127.50; 30.30 Winchester, $42.50; Norge automatic washer, $49.50; TV's, electric organ, heaters, dishes, cribs, dresses. Hours for winter months: Monday to Saturday, 9 to 6; Sunday, 1 to 6 p.m. Log Cabin Sales, 759 Goldstream Ave. 478-6911.

COINS
Collections and duplicates. Canadian cents to dollars. Uncirculated and proof like sets. Errors in classified albums. No rare coins. Most one-third to half catalogue. Write Victoria Press, Box 265 and will make appointment.

GRANDFATHER CLOCK, SMALL Player Piano and matching stool, circular gilt mirror, twin beds, boy's racing cycle, lady's cycle, smoker's companion, green leather wing chair, double oven range, wide and narrow necked crocks, 20 ft. ladder, mahogany dressing chest. 384-2593.

SPECIAL THIS WEEK
Potatoes, No. 2s ..... 50 lbs. $1.49
Norway Rindless Cheese .. lb. 69c
Ground Beef ..... 2½ lbs. $1.00
130 KINDS OF CHEESE
Corner of Gorge Rd. and Harriet

FIBREGLAS
RESIN, $6.95 A GALLON
CLOTH, 6 OZ., 38 IN., $1.35 A YARD
PELAGIC PACIFIC INDUSTRIES
Victoria International Airport
Phone 656-3823

Looking at Typewriters?
TRY ADLER
Precision Made in Germany
PIPES BUSINESS SYSTEMS
386-7728 1111 Fort

UP TO ⅓ OFF
all coats and shorties during the "Fall Fur Sale." Collars and trimmings from $10.00. Foster's Furs, 720 Yates St. 383-2514.

USED SEWING MACHINES
White console electric, $49; Elna Supermatic, $169; Singer console, round bobbin, $59.95; Singer treadle, $22.50; electric portable, $35 Sawyer Sewing, 811 Fort St., 388-6228.

MARINE RADIO-TELEPHONE Sale—1966 lease sets, Daniels DE-31, DE 4-40, also used Carr and Bendix phones, fully serviced and D.O.T. approved. R-G Heller Electronics, 478-4572 anytime.

THE SALVATION ARMY
FOR PICK-UP SERVICE PLEASE PHONE 386-3295 (Clothing, Furniture, Household Goods, Paper, etc.) Family Thrift Stores, Victoria, Esquimalt, Langford and Sidney.

---

25 NEW AND REBUILT MOTORS ON DISPLAY 3-10 H.P.
BRIGGS-STRATTON, TECUMSEH
PARTS AND REPAIRS
Victoria Lawnmower Hospital
834 Johnson St. EV 3-5552

GIRLS' BIKE; TEEN-AGE GIRLS' clothing, size 16-18; bed lamps, light fixture; electric viewmaster projector; dolls; single mattresses; student desk; portable radio; typewriter; ladies' figure skates. Phone 382-3242.

---

18 FT. BROWN NYLON STAIR carpet, $20; 3 ceiling light fixtures, $1.50 ea.; cross country running shoes, size 9, $1.50. Boy's sports coat, size 12-14 yrs., $3.50. 382-6244 eves or weekend.

YOUTH BED AND MATTRESS. Older ¾ bed and mattress. Child's metal riding tractor. Singer treadle sewing machine. Car seat, child's Cape Cod chairs, new. 383-5903.

LARGE H.O. TRAIN LAYOUT. Double transformer. Assortment engines, cars, operating accessories. 384-8481.

WRINGER WASHER, $50; BABY carriage, $25; bassinette, $4; Jolly Jumper, $4. All items in good condition. 383-3629.

BUDGIE AND CAGE, SINGLE BED and mattress, hot plate, child's rocker, girl's clothing, 10-12 years, 1 male Siamese kitten. 384-7803.

FRIG, MAN'S DARK BLUE UNIform (Oil Co), girl's skates, 13; record player, baby lounge, jolly jumper. 477-2980.

WATERPROOFING FOR TENTS and boat covers. Victoria tent and Awning Co., 831 Fisgard St. Phone 382-5215.

APPLES, 5 KINDS. LUNCH BOX, cookers and keepers. 8c and 6c. Bring containers. 3984 Holland, off Burnside W. After 1 p.m.

STEEL BED RAILS, SUITABLE for fence posts, boat trailer and other uses. 50c each. Goodwill Enterprises, Bay and Wilson Sts.

THE IDEAL GIFT FOR CHRISTmas, portraits in oil done from photographs, $15 C.O.D. M. Grunert, Malahat P.O.

3-SPEED AUTOMATIC PORTABLE record player, $30; record cabinet, $10; head board for single bed, $10. 384-5671.

WASHING MACHINE, LEONARD fridge, walnut bedroom suite, TV antenna, fireplace screen. 382-6289 after 5 p.m.

BED SPRINGS. CHOOSE FROM many, $1.50 each. Goodwill Enterprises, Bay and Wilson Sts.

INGLIS WRINGER WASHER, heavy duty wringers. Good condition. 478-1000.

OLDER STYLE MAHOGANY chest of drawers with doors, $40. Also radio phonograph. 477-5542.

FULL LENGTH MOUTON COAT, mink trim collar. Size 12. Excellent condition. $70. 384-6162 after 6.

BABY STROLLER, $7.50; 9x12 broadloom, $45; console radio, $12.50; oars, $6. 384-1924.

GRIMES GOLDEN APPLES, MEdiums, 4c; small, $1 box. Bring boxes, 327 St. James St.

APPLES—100 BOXES TO PICK, from $2.50 each. 160 Atkins Ave. GR 8-2898.

HIGH CHAIR, $8; YOUTH BED, new mattress, $22.50; stroller, $12. All A1 condition. 477-3689.

---

6 YEAR CRIB, $30. ROTARY lawn mower, $30. Both in good condition. 479-3088.

QUANTITY OF CHRISTMAS trees. Phone after 6 p.m. Duncan 746-6396.

BOY'S SKATES, SIZE 5 AND 12 good shape. 1957 Plymouth car radio. 384-2961.

GOOD WINTER PEARS
GR 7-2147.

DEEPFREEZE, AS NEW, $100. EV 4-6408.

ELECTRIC HEATER, BERKLEY, as new, $20. 384-2477.

BABY LOUNGES, CAR BED, BUGgy. 382-4590.

LEATHER SOCCER BOOTS, SIZE 3. 477-8197.

WINTER APPLES, GOOD COOKing, eating, keeping. 1860 Ruby.

ELECTROLUX VACUUM, GOOD condition. $20.00. 479-4918.

USED TOILET, GOOD CONDITION $8. 384-0972.

CRIB MATTRESS, REASONABLE. Quantity baby clothing $10. 658-8285.

FRIG. $45. ELECTRIC RANGE, $20. 382-5525

WOODWARD
USED
FURNITURE
AND APPLIANCE
SHOWROOM

779 PANDORA AVE.
386-3322. Local 216 or 219

NEW FURNITURE
5-pce. chrome dinettes $49.95
2-pc. lounge. Wood arms, gold cover $159.95
2-pc. lounge. Brown .. $169.95
Armless lounges $69.95
3-pc. bedroom suite. Walnut finish $129.50
4'6" Box spring and mattress $69.95
5-pc. bedroom suite. (Starter set) ..... Special $154.88

30 RECONDITIONED REFRIGERATORS
WOODWARD'S 90-DAY GUARANTEE
6 cu. ft. FRIGIDAIRE
To clear $48.88
VIKING. To clear $48.88
FIRESTONE 2-door
Zero Zone $94.88
MOFFAT. Zero Zone $104.88
NORGE Zero Zone ... $84.88
CROSLEY Cross top . $68.88
FRIGIDAIRE
Cross top $68.88
3 only, in working order.
AS IS ..... ea. $21.88

WOODWARD'S

IT IS TRUE THAT VICTORIA MEAT MARKET IS THE BEST PLACE IN TOWN TO BUY YOUR MEAT—SO WHY DON'T YOU, TOO, DROP IN AND CHECK OUR VARIETY, WIDE DISPLAY, AND - - - LOW PRICES!

GRAIN-FED ALBERTA
Pork Butt Steak, lb. 59c
Leg of Pork Roast, lb. 63c
Beef Braising Ribs, lean; lb .. 35c
Lean Boneless Beef Stew, lb. .. 59c
Round Steak, full cut; lb. 69c
T-Bone or Sirloin Steak, lb. 89c
Rump Roast, all cuts; lb. 75c
Sirloin Tip Roast, lb. 89c
Blade Roast, (blade removed) lb 59c
Breaded Veal Cutlets, lb. 89c

FOR YOUR HOME FREEZER
GRAIN-FED ALBERTA
Beef Sides, lb. 47c
Hind Quarters, lb. 61c
Cutting and wrapping included.

FOR FAST, EFFICIENT SERVICE
ALWAYS SHOP AT
VICTORIA MEAT MARKET
Corner of Broad and Johnson Sts.

55th ANNIVERSARY CLEARANCE of USED APPLIANCES AND FURNITURE!
Blond Oak Dining Suite, 6 Pcs. $49.80
Thor Wringer Washer 39.00
2 Pce. Sectional Chesterfield Suite 89.50
Moffat 24" Electric Range 49.00
FREE DELIVERY
EASY TERMS
Open all day Wednesdays till Christmas!
STANDARD FURNITURE
BARGAIN ANNEX
Opposite B.C. Hydro Bldg. on Pandora
382-5111

USED
AUTOMATIC WASHERS
EASY Automatic Washer, with spiralator agitator $99.95
EASY De Luxe Automatic Washer, spiralator agitator, Al condition $129.95
KELVINATOR Automatic Washer, like new $149.95
ALL WASHERS OVERHAULED AND GUARANTEED
EASY TERMS
MAIS FURNITURE
1821 Cook St. 385-2435

ANTIQUE COPPER
SAVE MONEY
BUY A MATCHED PAIR
30" De Luxe Kelvinator Range with lift-out elements; infinite heat switches; lift-off oven door.
PLUS
a 13 cu ft Kelvinator NO-FROST Freezer - Refrigerator with a roomy 100-lb. freezer, chrome sliding shelves, etc.
BOTH FOR ONLY $648
C. TAYLER
707 Johnson EV 3-3281

SEE IT NOW
THE NEW RELAX-A-SAUNA
Completely portable sauna bath at a price everyone can afford. On display at:
W. R. MENZIES & CO.
911 Fort St. EV 3-1112

VALOR HEATER, $19.95; DAVENO suite $39.95; very good kitchen suite $44; excellent GE washer $55; Kelvinator frig $33; Admiral TV $79.95; new twin beds, extra long, $69.95 each; ironer $49.95; antique white and gold bedroom suite, $189.95; walnut bedroom suite, complete $79.95; nice walnut panel single bed $47.50. T & T VARIETY, 2605 Douglas. 383-5393.

THE BRITISH UPHOLSTERY Shop. Have your old chesterfields upholstered like new. Large range of fabrics for slipcovers; including Sanderson fine slipcovers and upholstery fabrics; Ladies' and gentlemen's Chairs in Sanderson antique gold velvet. Also gifts for the home. Corner of Johnson and Broad. Ph. EV 5-2222.

GURNEY COMBINATION GAS range, $65; electric range, $25; rollaway cot, $10; Kenmore vacuum cleaner, $50; 1940 Ford V8 engine (unassembled), $35, and miscellaneous. 384-5744.

FUR TRIM COAT, SIZE 16; MUSKrat jacket, suits, dress; child's coat, size 7; man's suit; tuxedo, 42 tall; movie and Polaroid camera, fire screen; tricycle. 477-2591.

APPLES — SPARTAN, GOLDEN, Delicious, 5c lb. 768 Haliburton Rd., off Pat Bay Highway, near Beaver Lake, 658-5634.

POTATOES, SMALL SACK, $1.25; large $2.50. 1886 Cultra, Saanichton, 652-1970, 652-1769.

24" WESTINGHOUSE RANGE, girl's Raleigh bike, 3 speed, hub brakes. 383-5856.

SMALL CHESTERFIELD, DRAPES, lamp, pictures, odds and ends. Ph. EV 3-6567.

ELECTROLUX VACUUM, $25; men's skates, 11, $8. EV 2-3914.

MOTT STEEL KITCHEN SINK unit, left-hand drain board, good condition: $75. 383-0664.

LONG, NORTHERN MUSKRAT coat, bargain, $95. 388-5915.

FRIDGE, $60
EV 5-3877

HOUSEWIVES MARCH FOR LOWER PRICES TO ALBERTA MEAT MARKET
* Top Grade *
* young and tender *
commercial beef
Sides ..... 49c lb.
Hind ¼'s ..... 62c lb.
Front ¼'s ..... 42c lb.
ALBERTA GRAIN-FED YOUNG BEEF
HOUSEWIFE SPECIAL
Steaks
T-Bone ..... or
Sirloin ..... 49c each
Sliced rindless bacon 69c
Pork sausage, our own delicious recipe 59c
Sides of Pork, head off .... 55c lb.
ALBERTA MEAT MARKET
1811 Cook 383-8552

UNMASK
The fabulous cleansing oil. Excellent for you girls with dry skin. Gently cleanses your skin, and provides a perfect makeup foundation. 3 sizes at reasonable prices.
OWL DRUG
Downtown 385-6761 Free Delivery Mayfair 386-3448

DINING SUITE, 8-PIECES INCLUDing buffet, $150; Moffat 30" fully automatic range, $130; Admiral 9 cu. ft. fridge, $80; Rogers Majestic radio-record console, $25; Columbia (1930 model) radio, beautiful cabinet $40; 7' Split leaf Philadendron with stand, $25; firescreen $5; daily dipper for C.E. wringer washer; 4 semi-formals, sizes 10 and 12; double bed with mattress. 2289 Amphion St.

LEAF-TIME SPECIALS
Leaf Sweepers from $48.50
Outdoor Vacuums—used $125.00
New $225.00
Rotary mowers with Catchers, from $114.50
B.C. POWER MOWER SALES
832 Fisgard — 382-6513

SAVE $100.00
Slightly dented BEATTY FROST FREE 12 cu. ft. Refrigerator. FULLY GUARANTEED — $299.00
BUTLER BROS.
1720 Douglas EV 3-6911

NEW ELECTRIC COFFEE PERcolator; child's ice skates, size 11; large vaporizer; easy bake oven (used once); large pressure canner; large set toy food mixes, utensils; wringer washer, pump-timer (excellent condition); wood or coal heating stove. 478-2310.

LIQUIDATION SALE CONTINUES, entire inventory of Glen Lake Drygoods in our lower sales rooms. Large selection of clean current merchandise at discounts of 50% and 66⅔% of regular prices. Open daily 9 to 5, Maynards Auctioneers, 733 Johnson St., 388-5191.

MOVING — BLONDE BEDROOM suite, $90; walnut jackknife table and chairs, $20; old-fashioned roll top office desk, $40; dresser and higboy, $18; bed, $10; chrome table and chairs, $20; small oil heaters, $10 and $15; planter, $10; some rumpus room furniture. 479-4054.

PHONE THIS NO.
382-2413
For 1-day Laundry Service. Satisfaction guaranteed. We also have a good selection of Italian Artificial Flowers.

AS NEW, BEAUTIFUL WHITE heavy brocade sheath style evening gown, rhinestone and crystal trim, size 16. New cost, $70. 1 pair silver mesh evening shoes, illusion heel, size 10AA. Both worn once only. Phone 477-8079 after 6 p.m.

ATTENTION — MARKET GARDENers or contractors, 1-ton van, under coated, ready for paint, good tires and motor, licensed, $135; B flat clarinet, good condition, $60. Phone 477-3915.

VIKING FRIDGE-FREEZER COMbination (total 18 cu. ft.); R.C.A. 21" T.V.; Frigidaire stove, 30"; vacuum cleaner; baby buggy; tricycle, C.C.M.; miscellaneous toys; 2 single Hollywood beds, 1291 Camrose. 386-5656.

WANTED
By friends and relatives abroad, a recording of Victoria's song, "Follow the Birds." Christmas mails close early. Don't delay. Available at your favorite record department.

CHRISTMAS GIFT IDEA. 5 DEMonstration compact vacuums, A-1 condition. Some never used. Purchases can be financed. Not necessary to accept referral plans. Mr. Jones at 382-8264.

LIGHT FIXTURES CONSISTING of 33 glass bowls and ceiling brackets. Any reasonable offer accepted for 1 or lot. Goodwill Enterprises, Bay and Wilson Sts.

HAND WARMERS — A COMFORT for cold hands! Carry in pocket or purse. Hurry for yours at $1.59. Extra burners, 25c. Robinsons', 1307 Broad St. 385-3429.

BOX FULL OF ASSORTED TOOLS, $25; Indian sweater, $13; pipe threader, $8; old brass ship's compass with coal oil lamps on side. EV 4-4972.

---

2 3-SPEED PORTABLE RECORD players, wringer washer, good condition; dining room suite, 2 bicycles (1 girl's, 1 boy's). Best offers. Phone 386-0672.

CASH REGISTERS, ADDING MAchines, etc. Most makes; new and reconditioned. Anker agent. Owen Sons & Richardson Ltd., 939 Johnson. Phone EV 3-5353.

REBUILT VACUUM CLEANERS, floor polishers, etc. One year "as new" warranty. Largest selection in town. Unsurpassed value. Cash or Credit. ABC Electric, 821 Fort Street, 382-7221.

TYPEWRITERS, ADDERS AND CALCS. New and rebuilt. Student rentals. Use our lay-a-way. ISLAND BUSINESS MACHINES LTD., 2683 Douglas St., 384-7148.

MAGAZINES, TOYS, GIFTS AND hardware. The Burnside Plaza ECON-O-MART, open seven days a week. We credit beer bottles on merchandise.

NEW AND USED WASHERS AND dryers. Island Washer Sales and Service, 615 Chatham. EV 2-6413.

TYPEWRITERS, ADDING MAchines, calculators, new and used. Sale rent or lease. City Office Equipment, 626 Yates St., 386-0212.

MUST SELL
1 Silver King vacuum, like new. Best offer. Phone Mr. Robertson, EV 2-9118.

SINGER SEWING MACHINE, 2 pair 8" rubber tire disk wheels; roller skates; chest of drawers; boy's football helmet. 383-8671.

DOUBLE BOX SPRING AND MATtress, nearly new $45; 2-piece green chesterfield. Good condition, $30; corner coffee table, $45. 658-8150.

23-H.P. LOCOMOTIVE-TYPE steam boiler with Ray automatic oil burner; suitable for greenhouse, etc. Apply Fyfe Cleaners, EV 4-6519.

STEPPING AND PATIO STONES
Any size, shape, color.
GR 8-2074 1736 Island Highway

LIONEL TRAIN SET 027 ON 50-FT. track and accessories; $25. 385-8001 after 2 p.m.

OFFICE WORKTABLE-CUPboards, solid shelving, 7x3, small desk. 383-5521, 10-2.

METAL DETECTOR, EXCELlent condition, very sensitive EV 4-5982.

TEAL BLUE RUG 4x7; 2 SMALL chesterfield lamps. 382-6053 after 10:30 morns.

FOR VOLKSWAGEN CAR — CAR chains, fog lights, can of coral red paint. 382-4917.

ROTOTILLER $30; LAWN MOWER $15; automatic sewing machine $80. Call anytime. 656-3459.

TYPEWRITERS, ADDERS AND CALCS. New and rebuilt. Student rentals. Use our lay-a-way. ISLAND BUSINESS MACHINES LTD., 2683 Douglas St., 384-7148.

MAGAZINES, TOYS, GIFTS AND hardware. The Burnside Plaza ECON-O-MART, open seven days a week. We credit beer bottles on merchandise.

NEW AND USED WASHERS AND dryers. Island Washer Sales and Service, 615 Chatham. EV 2-6413.

TYPEWRITERS, ADDING MAchines, calculators, new and used. Sale rent or lease. City Office Equipment, 626 Yates St., 386-0212.

MUST SELL
1 Silver King vacuum, like new. Best offer. Phone Mr. Robertson, EV 2-9118.

SINGER SEWING MACHINE, 2 pair 8" rubber tire disk wheels; roller skates; chest of drawers; boy's football helmet. 383-8671.

DOUBLE BOX SPRING AND MATtress, nearly new $45; 2-piece green chesterfield. Good condition, $30; corner coffee table, $45. 658-8150.

23-H.P. LOCOMOTIVE-TYPE steam boiler with Ray automatic oil burner; suitable for greenhouse, etc. Apply Fyfe Cleaners, EV 4-6519.

STEPPING AND PATIO STONES
Any size, shape, color.
GR 8-2074 1736 Island Highway

LIONEL TRAIN SET 027 ON 50-FT. track and accessories; $25. 385-8001 after 2 p.m.

OFFICE WORKTABLE-CUPboards, solid shelving, 7x3, small desk. 383-5521, 10-2.

METAL DETECTOR, EXCELlent condition, very sensitive EV 4-5982.

TEAL BLUE RUG 4x7; 2 SMALL chesterfield lamps. 382-6053 after 10:30 morns.

FOR VOLKSWAGEN CAR — CAR chains, fog lights, can of coral red paint. 382-4917.

ROTOTILLER $30; LAWN MOWER $15; automatic sewing machine $80. Call anytime. 656-3459.

XXXXXXXXXXX

RENT-TO-OWN
ZENITH
automatic WASHERS
and DRYERS
from $9 per month

LIKE NEW
MATTRESSES and
BOX SPRINGS
slightly soiled or damaged
½ PRICE

used ELECTRIC RANGES
$9.95 and up

REPO CHAIN SAW
take over payments
of $10 a month.

NO DOWN PAYMENT
NO PAYMENTS TILL FEB.
at
MARSHALL WELLS
724 Fort St. EV 4-1021

XXXXXXXXXXX

LADIES'
SUPPORT GARMENTS
Convenient private fitting rooms
Expert Fitters
Surgical Supplies Ltd.
a division of
McGILL & ORME
1021 Broad St.
EV 4-8433

BIG VALUE
PRE-WINTER
SUIT SALE
Fine wool worsted suits in the latest fall stylings, fully fashioned for the look that flatters. All new luxury fabrics, in your choice of 3-button styles. Choose from a handsome selection of colors. Wear the finest for only
$59.50
extra pants free
LES PALMER
714 View St. 382-2825

HARVEY'S FINE MEATS
CONSISTENT
WITH QUALITY
SIDES OF BEEF
FOR YOUR FREEZER
59c lb.
Cut, Wrapped and Delivered
ALL MEATS GUARANTEED
TO PLEASE
Harvey's Fine Meats Ltd.
2709 Quadra 383-2031

"PRICE IS RIGHT"
Keys made while U wait. All types. Over 32,000 keys in stock.
LOCK COMBINATIONS CHANGED. Keys fitted to locks, trunks, suit cases, etc. Safes repaired. DOOR CLOSERS REPAIRED. Knives, shears, scissors, lawn mowers and saws sharpened.
Two service trucks to give you prompt service.
Locks supplied and installed.
PRICE'S KEY SHOP
847 Fort Street EV 4-6221

PLASTIC BAGS AND LINERS FOR garbage cans solve your disposal problems neatly and efficiently. Industrial Plastics Ltd., 506 Fort St.

AUTOMATIC WESTINGHOUSE washer; Hotpoint wringer washer; Zenith dryer. 385-9909.

HONEYCOMB CAPPINGS! GOOD on toast! Good to chew! Babe's Honey, 1698 Lansdowne, 383-7526.

---

6 CU. FT. QUICFREZ FRIDGE, cross-top freezer; $45. 384-7813. All-Temp.

MAN'S NEW CHARCOAL ZIPpered lining winter coat, 40; charcoal hat, 7¼. 383-5368.

¾ LENGTH, SIZE 18-20 MUSKRAT coat in perfect condition, $55. Phone EV 4-1492.

LIONEL MONTIE CARLO HO scale. 4-car road race set, 120-volt, 60-cycle power pack. 388-4106.

BED CHESTERFIELD, CHAIR, chest of drawers, truck box. Phone 479-6508.

TWO PANEL DOORS AND 1 WITH glass pains. GR 9-2237.

VIKING WRINGER-WASHER good condition. 382-9704.

WRINGER WASHER, EXCELLENT, timer and pump, $60. 382-8355.

FREEZER BREAD, FRESH DAILY. For free delivery. 384-4021.

---

83 MISCELLANEOUS WANTED

"THE FARMER'S AUCTION"
CASH — CASH — CASH
For furnishings, tools or what have you.
** DAILY PICKUP SERVICE **
** FREE APPRAISALS **
478-1212
SALES EVERY SATURDAY 1 P.M.

I WISH TO BUY OLD
TOY TRAINS
Hornby, Flyer, Lionel, etc.; toy and scale steam engines, iron toys, toy train catalogues and magazines. Telephone 382-5441 from 9-5 or write Victoria Press, Box 268 and tell me what you have.

MAYNARDS AUCTIONS
Articles bought outright for cash or sold on consignment.
HIGHEST CASH OFFERS
MAXIMUM DISPLAY FOR CONSIGNORS
733 Johnson 388-5191

ORIGINAL PAINTINGS
By RECOGNIZED artists are now being accepted for our next picture sale.
LUNDS — 936 Fort — 386-3308

NEED CASH?
Cash paid for good tools, cameras, all types of musical instruments. What have you? Island Trading NOW AT 630 JOHNSON Street just down from Douglas. 384-5554.

WANTED—STAMP COLLECTIONS, accumulation and stocks, old letters, envelopes, postcards, old stamps, used or unused, 382-0179.

GOOD BOOKS ALWAYS BOUGHT
HAUNTED BOOKSHOP
845 Fort EV 2-1427

SQUARE DEAL BUYS
Anything Useful. Picks Up Junk
383-1221 1126 Hillside EV 3-1601

BEST CASH PRICES FOR FURNIture, trunks, heaters. Reliable Used Furniture, phone EV 3-6714.

TREES WANTED, STUMPS OR rock blasted, trees topped or felled. Diamond Ltd. 652-2509.

WE BUY YOUR FURNITURE AND miscellaneous. Best prices in town. Free pickup. Phone 383-6944.

ANTIQUE AND OLD SILVER. Highest prices. Victoria Press, Box 287.

LUNDS AUCTIONEERS
BUY—SELL—APPRAISE
926 Fort EV 6-3308

KILSHAWS
CASH FOR FURNISHINGS
EV 4-6441

GIRL'S GOOD USED BICYCLE, 15" frame. Piano and card tables. Lily of the Valley pips. 652-2330.

JUNK CARS HAULED
away, most U.S. cars free, if complete. Williams. EV 2-9395.

TRANS RADIO, BROADCAST AND 3 S.W. bands, Sony or Philips. Ph. GR 8-3673.

MAHOGANY BUFFET OR CHINA cabinet. EV 5-8092.

XMAS TREES WANTED. WILL cut and haul. 386-6377.

REFRIGERATORS AND FREEZ ers bought. 384-7813. All-Temp.

GOOD USED DOORS AND WINdows. 478-1982.

WANTED, TABLE SAW IN GOOD running order. Reasonable. 477-6501.

WANTED — OLD MUSIC BOXES for cash. 384-4972.

---

84 SWAPS

40 ACRES
Will trade equity in this property for a good boat. Must be at least 20 foot. Call JOHN MOLYARD at 385-6741. Northwestern Securities Ltd.

NOT USING THAT OLD PIANO? Why not trade it on a color TV set? Top trade-in allowance. 1-year free service contract. Harley R. Taylor, TV specialist, 385-3314.

VICTORIA CONSTRUCTION LTD. takes trades on custom-built houses. Phone Mr. Jones, EV 4-5119 or 385-2228 for full particulars.

ANYTHING OF SALEABLE VALUE will be taken in on trade at Morrison's Used Car Division, 3050 Douglas at Finlayson. Ph 385-5777.

1958 CHEVROLET BEL AIR sedan, automatic. Will trade as part payment on building lot. Ph. EV 3-5659.

1960 INTERNATIONAL ¾-TON, $1,095. Sell or trade for small car, equal value. 477-4684 after 5 p.m.

FURNITURE, BOATS OR ANYthing of value accepted in trade. Telmac Swap Shop. EV 5-5441.

WHITE AND GOLD PIANO. Excellent condition for livestock or ½-ton truck. 479-2620.

'55 FARGO, 2½-TON SPECIAL, with steel deck and hoist. Sell or swap for ½-ton pickup. EV 4-3015.

SNOW TIRES, $5 EACH, OR SWAP 600x13 for 650x13 or ? 382-0967.

---

85 ANTIQUES

FOR SALE, ANTIQUE BOXES, mirrors, glass, china, silver, copper, brass. 382-2922.

SIDNEY TRADING POST
We Buy and Sell
2372 Beacon Ave., Sidney, B.C.

RARE BAXTER PRINTS FOR sale. Collectors' items. 382-4939.

---

86 MISCELLANEOUS TO RENT

RENT TO OWN
a sewing machine of your own choice. $2.50 per week.
SAWYER SEWING
811 Fort St. 388-6228

HAVING AN AFFAIR MADAME? We rent most anything for your party needs. Jerome's Rentals, 919 Pandora, 385-5121.

TV - RADIO - RECORD PLAYER tape recorder, daily, weekly or monthly. Kent's Ltd., 383-7104.

---

87 WANTED TO RENT MISCELLANEOUS

WANTED TO RENT, GARAGE FOR small car, vicinity Belmont and Kings. 384-2844.

---

90 PETS AND SUPPLIES

CHILLY DAYS AHEAD
Don't forget your dog. Complete selection of Coats and Sweaters still at 25% Off.
VICTORIA PET SHOP
Broad and Johnson EV 4-5721

PRE-XMAS SPECIAL
LIMITED TIME ONLY
10% off all aquariums at Specht's Aquarium and Pet Shop, 1229 Govt. (opp. Post Office).

CHANGE OVER SPECIALS
Zebras, 30c Rosy Tets, 54c
1-lb. Aquarium Salt, 15c
AQUA RENT
3611 Tillicum Rd. 384-1614

THE DOGGY WASH
Clipping and De-fleaing.
3220 Douglas St. EV 5-9696.
(Div. Michael Williams Kennels.)

MICHAEL WILLIAMS KENNELS
Boarding dogs and cats
on Pat Bay Highway
652-2112

PUPPIES, PUREBRED, HUNGARian Vizslay, 8 weeks old. Excellent hunting dogs, short haired, good natured, family pets. 658-5995.

WANTED — TENDER, LOVING care in country home for lovely cross-bred male dog, 7 months old. 386-2308.

HOME WANTED—BRITISH BLUE neutered male cat. Gentle, friendly and playful. Phone afternoon or evening, 385-0055.

CROSS PUPPIES, MINIATURE Poodle, Cocker Spaniel. Lovely, intelligent pets. $20. Ph. EV 6-0643 mornings.

BEDLINGTON PUPS
Pet and show stock. No shedding. Registered. $80 and up. Victoria Press, Box 211.

SLANE KENNELS' REGISTERED puppies: Irish Setters, Fox Terriers. 656-5947.

MALE SEALPOINT SIAMESE KITten, registered stock. 382-5758 afternoons and evenings only.

GOOD SHEPHERD SHELTER, Mill Bay is closed on Sundays during the winter months. 743-5569.

YOUNG CATS, 8 TO 12 MONTHS are needing homes. C.P.L. 383-6190, 384-9692.

EXCELLENT REGISTERED GERman Shepherd pups. Sacrifice. Priced to clear by weekend. 478-6737.

CHIHUAHUA, OUTSTANDING stud dog for sale. Champion stock. 383-3938.

REGISTERED BRITTANY SPANiel pups, 8 weeks old. Will hold until Christmas. 478-3900.

BRUSSELS GRIFFON, RED, smooth, reg. puppies (like Toy Boxer), mature 9-12 lbs. 656-1078.

GOLDEN LAB PUPPIES. 10 weeks old, female, medium size. $10. 383-8127.

IRISH TERRIER PUPPIES, REGistered. Highly intelligent and excellent show dogs or pets. 385-5947.

GREATER VICTORIA DOG OBEDIENCE TRAINING CLUB—Phone Secretary, EV 3-7908.

BOXER PUPPIES. INOCULATED. registered. EV 6-6439.

PART COCKER PUPS, MALES, $7. 658-8150.

FEMALE SIAMESE KITTENS $20. 385-4345 after 4.

IVYBEES REGISTERED PEKE puppies. Before 2 p.m. GR 9-3544.

POODLES. APRICOT MINIatures. Shots. Registered. 642-5508

CAVALCADE PUG PUPPIES, 2 APricots, 4 blacks, 9 wks. GR 9-5931.

EXPERT POODLE CLIPPING
Granada Poodle Parlour EV 4-9466

REGISTERED WHITE MINIATURE Poodle puppies. 384-1566.

PUREBRED GOLDEN LABRAdor pups, $30 each. GR 8-3886.

REGISTERED SPRINGER PUPS. Good hunting stock. 477-2489.

---

4 SMALL PART POMERANAN-part terrier puppies. 652-2332.

SAMOYED PUPS. REGISTERED. Show quality. 478-3574.

---

91 CHICKS, POULTRY, HATCHING EGGS, SUPPLIES

400, 7-MONTH-OLD, GARBER PULlets, live fowl, Heavy's, $1, lights, 90c. 658-8056.

PULLETS, AUGUST HATCH, $1.20. Pethick. 658-5422.

---

92 LIVESTOCK, SUPPLIES

FILM SHOW ON BEEF CATTLE will be held at Prospect Lake Community Hall, Friday, Nov. 18, 8 p.m. Sponsored by local Hereford breeders. Everyone welcome. Free admission.

ENGLISH RIDING STABLES Metchosin equestrian centre. Instruction, rentals, boarding. Ph. GR 8-3715.

FOR SALE—WELSH PONY AND range pony, or trade for cow. 656-1981.

REGISTERED HEREFORD BULL, 6 years, Bushman blood strain. GR 8-3782 after 6 p.m.

REGISTERED HEREFORD BULL, young. Reasonably priced. Consider trade for beef feeders. 652-2180.

REGISTERED JERSEY COW FOR sale. Phone 656-3177 after 5:30 p.m.

HORSES AND WEANLING COLTS for sale. GR 8-1067.

WEANER PIGS. 8 WEEKS OLD. GR 8-4190.

---

10 - YEAR - OLD GELDING, 17 hands. GR 9-4296 after 6 p.m.

MECHANI-KAL, 10-YEAR-OLD thoroughbred gelling. 652-1882.

REGISTERED 2½-YEAR-OLD ½ Arab filly. Broken. 652-2277.

BARN AND 5 ACRES FOR HORSE, $10 a month. 479-1844.

TO
PLACE
YOUR
CLASSIFIED
AD
PHONE DIRECT
386-2121

---

100 CARS FOR SALE

ENSIGN
Chrysler - Plymouth

DAILY
AS IS
SPECIALS
Look for this advertisement daily. In it Ensign Chrysler-Plymouth will feature "Transportation Specials" to be sold on an "AS IS" basis at a very low price. These cars may be purchased with No Down Payment if you prefer.

57 DODGE Royal $365
56 DODGE Wagon $288
54 ZEPHYR 6 ..... $185
55 OLDS 2-Dr. Hardtop $296
55 CHEV. Wagon $388
55 FORD Fairlane $395
54 CHEV. Sedan Delivery $188
54 VAUXHALL $125
54 PONTIAC automatic $275
52 DODGE $185

ENSIGN
Chrysler - Plymouth
"Under the Big Sign"
930 Yates St. EV 6-2411
Open til 9 p.m.

HORWOOD BROS.
1967 MODELS
NOW ON DISPLAY
65 MORRIS COOPER, dual carbs, disc brakes $1645
64 WOLSELEY 6/110 luxury saloon, walnut and leather interior, automatic power steering, disc brakes $2695
63 VOLVO P 544, radio, new whitewall tires $1795
63 CONSUL Cortina, new paint, real economy $1145
63 MORRIS 1100, one owner $1095
62 VOLVO sports coupe, radio, very good condition $1395
61 RILEY 1.5 sports, sedan, immaculate $895
61 ENVOY sedan, new paint ..$695
59 AUSTIN A 55 Sedan, very clean $745
59 CHEV

100 CARS FOR SALE

MORRISON ON DOUGLAS
G.M. CITY
GREATEST USED CAR
MARKET IN VICTORIA

66's

66 CHEVY II.
66 CHEVELLE Malibu V-8 automatic, radio.
66 RAMBLER 440 hardtop.
66 CHEVELLE convertible, V-8 automatic.
66 PONTIAC, radio.
66 OLDS. 98, luxury equipped.
66 TORONADO. luxury and performance.
66 CHEV. demos. — all shapes and sizes.
66 CORVAIR Monza, 4-speed, radio.
66 CHEV. ½-ton pickup.

COMPARE
ANYWHERE
THEN SHARE
IN OUR FAIR
DEALINGS

64's

64 CHEV.
64 CORVAIR.
64 PONTIAC.
64 CADILLAC Sedan de Ville, full power.
64 CHEVY II Nova, automatic.
64 RAMBLER stationwagon, automatic.
64 CHEVY II.
64 IMPALA 2-door hardtop, full power.

NO DOWN PAYMENT
TO GOOD CREDIT
CUSTOMERS
ANTI-FREEZE !
ALL CARS

MORRISON'S
UNIQUE NEW
"PEACE - OF - MIND"
PACKAGE

1. Morrison Safety Lane
2. G.M. Reconditioning
3. All Cars Clearly Price Tagged
4. 20-Day 50-50 Warranty on all cars over $395
5. 12-Month, 12,000-Mile 15% Warranty
6. 30-Day Exchange If Major Repairs Become Necessary
7. Ask about our additional 100% 15-day Warranty
8. Ask about our additional 100% 7-day Warranty
9. Free 6-month Lubes
10. No Down Payment

MORRISON ON DOUGLAS
OPPOSITE MAYFAIR
G.M. CITY IN VICTORIA
Phone 385-5777

MORRISON ON DOUGLAS
G.M. CITY
GREATEST USED CAR
MARKET IN VICTORIA

SEE THE FINEST
IN USED CARS
GOLD SEAL UNITS!

65's

65 CHEV Biscayne
65 IMPALA Super Sport convertible.
65 EPIC.
65 BUICK Wildcat, fully equipped.
65 BUICK Electra 225.
65 CADILLAC Coupe de Ville.
65 PONTIAC V-8 automatic.
65 PONTIAC Parisienne, 2-door hardtop, full power.
65 GMC Van.
65 CHEV. Impala Super Spt. Fully power equipped, radio.
65 OLDS. Delta 88 2-door hardtop, fully power equipped.
65 OLDS F-85 de luxe, power equipped.

ALL CARS PRICED
ON
WINDSHIELD STICKERS
WITH THE
LOWEST PRICES IN TOWN

63's

63 IMPALA 4-door hardtop, V-8, full power.
63 CHEVY II Nova, 2-door hardtop, automatic.
63 FORD Fairlane station wagon.
63 MERCURY Meteor, radio.
63 TR-4.
63 CHEVROLET Sedan.
63 FORD pickup.
63 GMC 6-passenger ½-ton pickup, V-8, power steering, power brakes, radio, custom built. See this for camper use.

ONE HUNDRED OTHERS
FROM $25 TO $6495
SEE THEM TO BELIEVE
HOW CARS
CAN BE RECONDITIONED

MORRISON ON DOUGLAS
OPPOSITE MAYFAIR
G.M. CITY IN VICTORIA
Phone 385-5777

J. C. MOTORS LTD.

61 T-BIRD, fully equipped $2495
62 T-BIRD Convertible $2695
65 CHEV Bel Air automatic $2495
64 RENAULT R 8 ..... $1195
60 CHEV automatic $1095
58 OLDS sedan, automatic $695
55 VAUXHALL 6 Sedan $295
57 CHEV Sedan $495
59 STUDEBAKER Sedan $495
59 CHEV 2 door $695
59 CONSUL Sedan $495
57 VOLKSWAGEN van $395
56 CADILLAC Coupe $895
56 METEOR Sedan $150

WAGONS

58 DODGE wagon, 6 auto $795
54 DODGE wagon $295
58 HILLMAN wagon $395

532 Yates Street 384-0921

CLEAN 1962 CADILLAC SEDAN de Ville, priced at approximately ⅓ of original cost. Has power steering, seat, windows, aerial, custom radio with rear seat speaker, etc., new tires; $975 down, balance $65 monthly for approved bank credit, or will reduce price by 5% for straight cash deal. Full price $2,875. Owner buying another car. No trades. Genuine inquiries only please. To inspect: Days, phone 383-9413, eves. 382-1326.

HILLIARD AUTO SERVICES LTD.

TVR Demonstrator for sale.
60 Zephyr Zodiac, many extras, immaculate $975
58 AUSTIN Manumatic $450
58 Mercedes 190S sedan $850
57 Zephyr Zodiac $475
55 Chev sedan V8, chrome reverse rims, twin pipes ... $750

Many more to choose from.
(Opposite the Memorial Arena)
Phone EV 3-7811 or GR 7-6715

NO DOWN PAYMENT
$50.00 to $500.00

1957 OLDS 4-dr Sedan $495
1957 FORD 4-dr Sedan $395
1956 FORD 4-dr Sedan $495
1955 AUSTIN 4-dr Sedan 350
1954 CADILLAC 2-dr Hardtop ... $395

Many to Choose From
HOUSTON CAR-O-SELL
2015 Quadra Street
382-3522 382-6742

HOUSTON CAR-O-SELL
WHERE CUSTOMER SATISFACTION IS GUARANTEED

NO DOWN PAYMENT

66 VOLKSWAGEN sedan, low mileage $1595
6 FORD Galaxie 500, 2-door hardtop $2295
62 VALIANT 4-door sedan ... $1295
62 CHEV. 4-door sedan $1495
60 CONSUL 4-door sedan $795

COMPLETE FINANCE PLAN
2015 QUADRA ST.
382-3522 382-6742
OPEN 9 A.M. UNTIL 9 P.M.

ART HARRISON'S
Special of the Day

1961 Alfa Romeo sports roadster, this is Italy's number one sports model. Cost new over $4,000; new paint, new convertible top. This car does need motor work. Come in and make an offer. Call Art at 384-8174 or 477-4962 National Motors.

PANDORA MOTOR SALES
ALL OFFERS CONSIDERED

63 FAIRLANE 2-door, radio. ... $1595
62 RAMBLER automatic $1395
62 PONTIAC sedan $1395
59 METEOR Rideau 500. SALE $1095

Many others to choose from.
Consignment cars wanted.
856 Pandora 388-5631

BILLY FOSTER'S
66 MUSTANG G.T.

289 V8, automatic trans., radio, etc., 6,000 miles, British racing green with black vinyl top and black upholstery; $3,495; trades accepted. Contact Reg. Midgley, days 885-9822, evenings 477-4401.

1962 IMPALA V-8 AUTOMATIC hardtop. Power steering and brakes. Fully equipped. Low mileage. Top condition throughout. $2,195. Phone EV 2-1708.

MUST SELL
1966 Pontiac Grand Parisienne Sports Sedan, only 3,500 miles. Power equipped. Trade and terms accepted. EV 6-9480.

1965 FORD GALAXIE 500 2-DOOR hardtop. Power steering, brakes, radio, 352 engine. Very clean. Open to reasonable offers. 386-6817 after 6 weekdays.

CHRYSLER SEDAN, '52 MODEL, in use every day. Rebuilt '63 motor. Dependable and economical. $150. EV 6-3717

1956 BUICK SPECIAL 2-DOOR; 1961 Simca hardtop. Both very clean and excellent condition. Must sell. EV 5-5978

59 CHEV. IMPALA 4-DR. H.T., 348 cu. inch., V-8, auto., radio, W.W. No reasonable offer refused. 479-6933.

59 VAUXHALL VELOX 6-CYLINder. Low mileage, new tires, new paint. Real clean. In excellent mechanical condition. 479-6631.

1960 OLDSMOBILE SUPER 88, OFF-white with red interior. Beautiful all round condition. First $1,000 takes. 386-6530.

'57 AUSTIN
Excellent condition. $195. Student must sell immediately. Apt. 1109, Regent Towers, 415 Michigan.

1961 BLUE PONTIAC HARDTOP Laurentian automatic sedan, V8, top condition, with radio. Phone 477-4462 after 4.

FORD FAIRLANE CONVERTIBLE. Power brakes, power steering. Good condition. Must sell. EV 2-9656 after 5 p.m.

62 OLDSMOBILE, 2-DOOR HARDtop, AI condition. For cash or car and cash. 384-3702.

NOTHING DOWN—1956 VAUXHALL 6, E205. ARTS CARS, BURNSIDE AT HARRIET.

'62 CORVAIR, 4 SPEED, CHROME rims. Phone between 5-7, 385-9954 or 385-4311.

NOTHING DOWN, 1959 VOLKSWAGEN, $795, ARTS CARS, BURNSIDE AT HARRIET.

1963 FALCON FUTURA, AUTOMATic, low mileage. Top condition. 479-6751 anytime.

'53 MORRIS MINOR, NEW PAINT, A-40 motor, twin carburetors. $175. GR 6-4283 after 5 p.m.

CUSTOMIZED
1957 Buick 2-door hardtop.
EV 4-3015

'54 PONTIAC, 8-CYL. AUTO., CONvert. Power top. $400 or nearest offer. 1182 Empress.

1934 McLAUGHLIN BUICK; 1939 Cadillac. Good shape and running order. EV 3-7775.

FORCED TO SELL. 1954 AUSTIN A-40. Nice condition. New tires. Rebuilt transmission $125. 658-5501.

'65 PONTIAC HARDTOP, 10,000 MI., 396 cu. in., auto, power steering, power brakes. $3,200. GR 9-7465.

1963 VOLKSWAGEN DE LUXE, EXcellent condition, $1,195. Offers. Ph. GR 6-2740.

1955 CHEV. GOOD SHAPE, CLEAN. Open to offers, 477-3460.

'56 FORD. FLOOR SHIFT. BIG motor, 477-3680.

CLEAN '55 CHEV., GOOD RUNning order. $250. 382-2778.

'62 RENAULT GORDINI. 1 OWNER. Good condition. $525. GR 7-1419.

1948 PLYMOUTH COUPE, GOOD running order. $75. 384-5913

'65 DODGE V-8 AUTOMATIC, power. $2,950. EV 4-4062 or GR 9-5616.

'59 PARISIENNE CONVERTIBLE 6. New top. Offers. 386-2393

1966 MUSTANG DE LUXE. A1 CONdition. 383-1202.

1963 VOLKSWAGEN, GOOD CONdition. Phone 383-1202.

'52 PONTIAC, GOOD CONDITION. $275 or offer. 383-4976.

1953 DODGE 4-DOOR SEDAN, $85 or offers. 384-6801.

'59 IMPALA, 2-DOOR HARDTOP, V8, automatic. Call EV 4-1313.

'50 AUSTIN, GOOD CONDITION. $99 or best offer. 388-8281.

1956 CHEV IMPALA HARDTOP, 6, automatic. 884-7067.

1956 OLDSMOBILE SEDAN, GOOD running order. 479-4648, Sunday.

1955 ZEPHYR, NEW CLUTCH, brakes. Offers? 888-3114.

1951 HILLMAN, GOOD RUNNING order. EV 4-5369.

1953 AUSTIN A40, GOOD CONDITION, low mileage. $19 p.m. 384-8243.

'53 FORD 4-DOOR, A-1 SHAPE, needs engine. Offers. 382-7320.

1955 CONSUL, EXCELLENT CONdition. $225. GR 7-2915.

P P P P P P P P P P P

PLIMLEY

USED CARS
CLEARANCE

BUY NOW
AND
SAVE

65 AUSTIN COOPER S. High performance for the sport minded. Cost new $2800.
NOW $1895

65 CHEV. 4-Door Sedan. 6-cyl. 1-owner. Reg $2295.
NOW $1995

64 RAMBLER Sedan. Reclining seats, tutone. Reg. $2095.
NOW $1795

63 CHEV. 4-Door Sedan. 6-cyl., radio. Reg. $1895.
NOW $1595

63 RAMBLER American 2-Door Sedan. Reg. $1495.
NOW $1095

63 RAMBLER 550 4-Door. 6-cyl. Reg. $1295.
NOW $995

Serving Victoria 73 Years
Your Guarantee

* Written Warranty
* All Cars Winterized
* No Down Payments
* Easy Terms To Suit Each Customer
* 90 Cars To Choose

62 JAGUAR 3.8 Sedan. Automatic. 1-owner, top condition. Reg. $2995.
NOW $2795

62 AUSTIN A60 Station Wagon. Very clean. Reg. $1495.
NOW $1195

60 RAMBLER Classic Family Sedan. 6-cyl. Reg. $895.
NOW $595
Sedan. Top transporta-

60 STUDEBAKER 2-Door tion. Reg. $795.
NOW $595

60 TRIUMPH Herald Sedan $595

59 CHEV. Sedan $595

58 RAMBLER Sedan. Good buy $395

57 CHEV. Sedan V8 ..... $395

55 DODGE Wagon $195

54 BUICK Hardtop $195

54 DODGE Sedan $99

51 CHEV. $75

VISIT US TODAY

PLIMLEY
1010 Yates 382-9121

P P P P P P P P P P P

T - E - L - M - A - C

NO MONEY DOWN
FIRST PAYMENT IN JANUARY
PAYMENTS TO 48 MONTHS
Buy Any Car Without a Penny Down and pay As You Drive

53 AUSTIN Sedan $76
52 ROVER Sedan $317
58 VICTOR 4-Dr. $323
61 VOLKSWAGEN 2-Dr. $388
60 PEUGEOT 4-Dr. $395
62 MINI 2-Dr. $648
58 VOLVO 2-Dr. $721
61 AUSTIN 4-Dr. $777
60 LARK Wagon $873
62 ENVOY Sedan $896
61 CORVAIR Sedan ... $1,062
63 HILLMAN Sedan ... $1,094
62 FALCON De Luxe ... $1,396
64 VOLKSWAGEN Del. $1,399

THREE-YEAR GUARANTEE
All cars carry a three-year guarantee for your security.

51 PLYMOUTH 4-Dr. ... $63
55 OLDS Hardtop $487
59 CHEVROLET 4-Dr. .. $489
59 FORD Sedan $521
59 PONTIAC 5-Dr. $697
58 OLDS Hardtop $841
61 PONTIAC Wagon $976
60 BUICK Sedan $983
60 CADILLAC Convert. $2,371

SWAP ANYTHING
Telmac's "Swap Dept." will accept in trade anything of value—boats, radios, motors, TVs, furniture, trailers, etc., etc., etc.

T - E - L - M - A - C
COMPACT CARS
848 FORT EV 5-5441
OPEN EVENINGS

Peter Pollen's
BRITISH CAR CENTRE

Immaculate one-owner 1960 Consul, only 31,000 miles. $895

Peter Pollen's
BRITISH CAR CENTRE
Yates at Quadra 384-5555

1965 BUICK WILDCAT 4-DOOR hardtop, air conditioned, automatic transmission, radio, power brakes, power steering, electrically operated windows and six-way front seat, positraction axle, white wall tires. $3,600. See this car at 994 Gorge Road West.

LOW MILEAGE
1959 Mercury Cruiser 2-door hardtop, automatic, power steering, power brakes, custom radio, new whitewall tires. Showroom condition. Contact Art Moysychn, National Motors, 384-8174 or 477-4715.

1949 MERC COUPE, COMPLETELY upholstered, competition orange, new tires; Buick motor, Packard transmission. EV 6-9723 or 3709 Carey.

1959 DODGE ROYAL CONVERT. 361 cu in, V8, 3-spd, auto, 6-way power seat. All accessories. Red and black. Take furniture or stereo and $61.45 p.m. EV 4-8243.

'57 FORD V-8 AUTOMATIC, 8,000 miles on rebuilt 292. Red and white 4-door simulated hardtop. Good shape. Will trade for smaller car. Phone Ron after 4 p.m., EV 3-8543.

1963 2-DOOR FALCON, A-1 CONDItion, 4-speed floor shift, white with red interior. Includes seat belts, radio and whitewall tires. $1,800 or nearest offer. GR 7-2566.

MUST SELL 55 CONSUL, NEAR new tires. (Allowing for fender repair) Price $145. 382-6620.

2-DOOR HARDTOP
Chev, clean throughout, standard. 386-7158.

1957 FORD SIX STANDARD, A-1 shape. Must be sold this week. Best offer takes. EV 4-4930.

'57 CHEV. 4-DR., AUTO., GOOD shape. Asking $450. 384-2383.

'63 "1500" VOLKSWAGEN SEDAN. Low mileage. $1,300. Ph. 477-1567.

1951 MORRIS MINOR — $150
598-5590.

1957 DODGE, V-8 AUTOMATIC. 50,000 miles, reasonable. 477-3622.

1954 PONTIAC. GOOD TIRES, good running condition. $60. 478-2639

'60 PONTIAC PARISIENNE CONvertible, reasonable, EV 4-2654.

'56 BUICK CONVERTIBLE—NEW transmission. $400. EV 5-5654.

1952 AUSTIN. MUST SELL. A-1 condition. 479-6060.

PRE-HOLIDAY
SPECIALS
AT
NATIONAL MOTORS LTD.
ON YATES

ALL CARS WINTERIZED!!

Choose From
90
Select Trade-Ins

Examples

66 VALIANT Signet. High performance 6-cylinder, 4-speed transmission, floor-mounted, custom radio, de luxe wheel covers. Cost new $3600.
NOW $2895

66 BARACUDA 2-Dr. Hardtop. High performance 6-cylinder motor, automatic trans., custom push-button radio, whitewalls, de luxe wheel covers.
NOW $2995

65 MERCURY 4-Dr. Sedan. V8, standard trans., radio.
NOW $2195

65 DODGE Polara 4-Dr. Sedan. Six-cylinder, standard trans., custom radio. Nice family car.
NOW $1995

65 VALIANT V100 4-Dr. Sedan. Automatic trans., high performance 6-cylinder motor, custom radio.
NOW $2895

64 PONTIAC 4-Dr. Sedan. Six-cylinder, automatic trans.
NOW $1995

64 OLDS Dynamic 88 Sedan. V8, automatic, power steering and brakes, custom radio. Only 25,000 case history miles.
NOW $2795

64 GALAXIE XL 2-Dr. Hardtop. V8, automatic, power steering and brakes, bucket seats, whitewalls.
NOW $2695

63 RAMBLER Classic 770 Sedan. Six-cylinder, automatic trans., two-tone, reclining seats. Top model.
NOW $1695

59 MERCURY Monterey 2-Dr. Sports Hardtop. V8, automatic trans., power, custom radio.
NOW $1095

59 THUNDERBIRD Coupe. A rare one.
NOW $1895

57 JAGUAR Mark VII. Top-line British import, black with red leather interior.
SPECIAL $695

TRANSPORTATION
SPECIALS

No Money Down And Only $4.50 Per Week

59 INTERNATIONAL ½-Ton Pickup. Long wheel. A rugged vehicle.
SPECIAL $695

56 DODGE 2-Dr., radio.
NOW $145

51 DODGE Convertible. Only 11,000 miles on motor.
NOW $245

57 METEOR Sedan.
NOW $350

56 CHEV. Convertible.
NOW $595

58 DODGE Station Wagon. V8, automatic trans., custom radio $495

58 CHEV. 4-Dr. Radio.
NOW $695

BUYERS' BENEFITS !

* Free Exchange
* Top Allowance For Your Car
* Written Warranty
* Bonded Salesmen
* Immediate Delivery
* All Cars Winterized

No Money Down
First Payment In Late December

NATIONAL MOTORS LTD.
Your CHRYSLER-DODGE
DART-CORONET
CENTRE

"For Over Half a Century the Most Trusted Name in the Automobile Industry."

819 YATES STREET
EV 4-8174

BRIAN HOLLEY

Has one of the best of Canada's top selling cars, a

1964 PONTIAC SEDAN
6 cylinder
Standard Transmission
Now reduced to '67 price
ONLY $1,845

Trades welcome
Budget pmts. start Jan, '67

BRIAN HOLLEY MOTORS
750 Broughton 384-1161

'60 FORD, 352 CU. IN., HOT CAM, 4-barrel, headers, Hurst stick. Terms. GR 9-3242.

'57 BUICK CONVERTIBLE. PERfect running order, $700. EV 6-3963 after 5 p.m.

1957 AUSTIN CAMBRIDGE A-55 green, 4-door, snow tires. Good condition. Price $525. 658-8245

1968 MUSTANG DE LUXE MODEL 2311 Blanshard. 383-6675.

'55 CHEV STATION WAGON. PH 479-1586.

1961 VAUXHALL, 1935 PONTIAC, stick. offers. 652-1893.

'54 CADILLAC SEDAN. GOOD RUNning order. Offers. 383-6073.

TRADE NOW
AT
EMPRESS MOTORS LTD.

62 PONTIAC Sedan. Blue $1495

62 PONTIAC Sedan. Red $1595

63 PONTIAC Laurentian Sedan. Radio. Maroon $2095

64 PONTIAC Sedan. Automatic, radio. Grey $2095

64 BEAUMONT 2-Door Hardtop. Automatic, radio, power steering $2195

61 CHEV. Sedan. Blue $1295

59 OLDS. Sedan. Automatic, power steering. Brown $1195

60 CADILLAC Convertible. Automatic, radio, power steering, brakes. White $1895

61 CHEV. V8 Sedan. Automatic, radio, power steering. Blue $1495

63 CHEVY II Sedan. Green $1695

61 OLDS. Starfire Convertible. Bucket seats, console shift, radio, power steering, brakes $2195

61 FALCON Sedan. Radio. Turquoise $1295

60 FALCON Sedan. Green $695

60 FORD Fairlane 500. Grey $695

59 MERCURY Hardtop. Beige $1095

56 FORD Station Wagon $495

58 MERCURY Sedan. Brown $595

57 CHRYSLER Sedan. Black $495

59 PLYMOUTH Sedan. Green $695

59 PLYMOUTH Sedan. Blue. As is $175

59 RAMBLER Station Wagon. Brown $795

61 STUDEBAKER Station Wagon $795

60 STUDEBAKER Daytona Hardtop $795

60 VAUXHALL Sedan. Blue $595

60 VAUXHALL Sedan. Grey $685

60 ZEPHYR Sedan. Blue $695

SIMCA Sedan. Beige $395

58 VOLKSWAGEN. Blue $495

62 TRIUMPH Hardtop $895

66 OLDS. F85, V8, Hardtop. Automatic, radio $3195

66 CHEVY Nova Sedan. Automatic, radio. Bronze $2695

66 CHEVY Nova Hardtop. Automatic, radio. Blue $2895

66 CHEV. Impala Hardtop. V8, automatic, radio, power steering, brakes. White $3495

66 ACADIAN Canso Sedan. Automatic, radio. Blue $2695

66 PONTIAC Parisienne. V8, automatic, radio, power steering, brakes. Grey $3195

66 PONTIAC Parisienne Sport Sedan. V8, automatic, radio, power steering, brakes $3395

You get
A Good Deal
and
A Good Deal More
at
EMPRESS MOTORS LTD.
900 FORT ST.
PHONE 382-7121

MAYNARDS AUCTIONEERS, AUTOmobiles for sale by public auction or purchased outright. Excellent returns on clean, late-model cars—Enquire without obligation. 388-5197

1961 BONNEVILLE CONVERTible, 389 4-speed, positraction, bucket seats, power windows, power steering, power brakes, radio, chrome wheels, new premium 500 tires, $2,400. 382-7406.

1956 VOLKSWAGEN, EXCELLENT running gear. New tires and radio. Body damaged. Will sacrifice, $195. EV 3-1788.

1965 PONTIAC PARISIENNE, CONvertible, all fully powered, owner getting company car. Must be sold. $2,700. Ph. 388-1200.

1966 ACADIAN CANSO SEDAN, automatic, radio. New car warranty. Trade and terms accepted. EV 6-9480.

1963 VOLKSWAGEN DE LUXE—Good condition, radio. On view at Hutcheson Texaco Service, 1647 Fort St.

1961 PONTIAC 4-DOOR WAGON, 9 passenger, V-8 automatic, excellent condition. Phone 382-8322.

1955 FORD TUDOR, V-8, AUTOMAtic, radio, $225 or best offer. Ph. EV 3-4962.

'62 CORVAIR MONZA, AUTOmatic, radio, 32,000 miles. New condition. $1,350 or offer, 385-6457.

1960 ENVOY STATION WAGON. Good for second car. Excellent running order. Ph. 382-3330.

1955 NASH METROPOLITAN. NEW clutch. Radio and heater. 477-3981 after 6.

54 PONTIAC SEDAN, RADIO. $250 or offer. 386-6564 after 6 p.m.

1959 MERCURY 4-DOOR HARDTOP automatic, fully equipped, 388-8173.

1961 CHEV. FAIR CONDITION, $75. 383-0136.

TOP QUALITY
VALUES
AT
ENSIGN
CHRYSLER PLYMOUTH
UNDER THE
'BIG SIGN'
AT
930 YATES ST.

66 PLYMOUTH Satellite 2-Door Hardtop. Bucket seats, console, automatic, custom radio, V8 motor. New car warranty. Cost new $4300.
SALE PRICE $3695

66 PLYMOUTH Sport Fury Convertible. V8 motor, bucket seats, console, power steering and brakes, radio. 1-owner car, balance new car warranty. Cost new $5000.
SALE PRICE $4195

66 FARGO D100 ½-Ton Pickup. Long box, heavy duty equipment. Balance new truck warranty.
SALE PRICE $2195

65 PONTIAC Parisienne 4-Door Hardtop. V8 motor, automatic, power steering, radio.
SALE PRICE $3195

65 PLYMOUTH Fury II Sedan. Automatic, radio. Balance new car warranty.
SALE PRICE $2595

64 PLYMOUTH Belvedere 2-Door Hardtop. Automatic, radio.
SALE PRICE $1995

63 PONTIAC Strato Chief 2-Door Sedan. V8 motor.
SALE PRICE $1595

63 PLYMOUTH Savoy 4-Door Sedan.
SALE PRICE $1495

63 FALCON Sedan. Custom radio.
SALE PRICE $1295

62 CORVAIR 4-Door Station Wagon. Custom radio.
SALE PRICE $1295

61 CHEVROLET Bel Air Sedan. Automatic and radio.
SALE PRICE $1395

61 FORD Falcon 4-Door. Automatic and radio.
SALE PRICE $1195

61 VALIANT Sedan.
SALE PRICE $1095

NO DOWN PAYMENT
ON APPROVED CREDIT
MAKE NO PAYMENTS
TILL JANUARY

60 FORD Falcon 4-Door Station Wagon. Automatic and radio.
SALE PRICE $995

60 FORD Galaxie Sedan. V8, automatic.
SALE PRICE $1095

60 FORD Frontenac 2-Door.
SALE PRICE $895

59 CHEVROLET Impala 2-Door Hardtop. V8 motor, automatic, radio.
SALE PRICE $1095

MORE THAN
100 TOP QUALITY
USED CARS
ON DISPLAY
UNDER THE
BIG SIGN
AT
ENSIGN
CHRYSLER PLYMOUTH
930 YATES STREET
OPEN 'TILL 9 P.M.

SUBURBAN MOTORS
CASH FOR DISCOUNT
PLAN
If you have a
1964 compact car
YOU
Can drive a brand new
1967 FALCON
AND
RECEIVE $500 CASH
For Only
$55 PER MONTH
SUBURBAN MOTORS
3377 Douglas 386-6131

3 REPOSSESSIONS FOR SALE TO RESPONSIBLE PEOPLE
1957 Ford Hardtop, big engine.
1962 Studebaker Sedan, 30,000 miles.
1959 Morris Oxford Wagon.
Can be bought for as low as $25.00 per month. Contact Finance Manager at EV 6-6168.

MUST SELL QUICKLY 1964 MERC., $150. EV 4-0028.

101 FOREIGN IMPORT AND SPORT CARS

1962 PORSCHE 60. GOOD CONDItion. 49,000 miles—$2,000. At Austy's Service, corner of Broughton and Quadra.

1966 AUSTIN COOPER S, 1,275-CC. engine, excellent condition. $2,100. 388-6040.

1961 JAGUAR 3.8 MARK II SEDAN, black, perfect. 477-6101 after 5 p.m.

1937 M.G. $600 OR BEST OFFER. Consider trades. EV 2-5273.

1951 M.G.T.D., SHOWROOM CONdition. 382-6721.

1937 JAGUAR 2.4 SEDAN, $750 OR near offer. EV 3-6973

1961 KHARMAN GHIA — GOOD condition. 479-6983.

105 TIRES

$1 DOWN
$1 A WEEK
Buys a New Goodyear Tire
See us for Brake Relining, Wheel Alignment, Shocks and Mufflers
Easy Easy Terms
VICTORIA TIRE LTD.
Government at Herald EV 2-6184

TWO SNOW TIRES AND WHEELS—Size 14x600. Will fit 1961 Vauxhall. What offers? Phone 479-6615.

TIRES, 4 NEW SAFETY DE LUXE Champions, 710x15, 388-5940.

106 TRUCKS

1957 DODGE 1-TON WITH 11 FT. insulated van and flat deck on extended frame with baby duals. Can be purchased with or without 5-ton HB power winch mounted in frame. Complete unit—good condition, 54,000 miles. Price $895 or offer. 479-6612.

1962 JEEP UNIVERSAL 4-W D.
1964 JEEP WAGON 4-W D.
1965 DODGE LONG BOX.
VICTORIA JEEP, 2744 MATSON

62 FARGO 300 1-TON, 4x4 POWER Wagon, worn hubs and service body. GEORGE ENG TRUCK SALES Ltd. 940 Hillside EV 5-3054

1953 CHEV PANEL TRUCK WITH side windows, in reasonably good shape. Very reasonable price. Phone 386-6984.

'49 FORD V-8 PICKUP. TOP shape. $995 or best offer. Ph. 642-3032.

VOLKSWAGEN VAN, GOOD RUBber, new clutch and paint. For quick sale, $225. EV 2-8808.

'56 CHEV. WALK-IN VAN, IDEAL for conversion to camper. 477-1228 after 6.

NOTHING DOWN—1964 MERCURY PICKUP. $1,465. ARTS CARS, BURNSIDE AT HARRIET.

'56 JEEP, 4x4 PICKUP, 6-CYLinder. Best offer. Phone 642-3244.

'55 CHEV ½-TON PICKUP, LONG box. GR 8-2049.

VERY CLEAN 1957 CHEV. PICKup. 479-3876.

'57 FARGO V-8 ½-TON, $450. IN good condition. 642-3138.

53 INTERNATIONAL 1-TON, EXcellent, $395 or offer. 479-3118.

'39 FORD 6 ½-TON PANEL. OFfers. EV 3-2646. 1119 Princess.

1948 CHEV. PICKUP. EXCELLENT condition. 383-6222.

1946 FARGO ½-TON PICKUP. $175 or offer. Runs well. 271 Superior St.

1951 FARGO ½-TON PICKUP. Good running order, $225. 478-2976.

1966 CHEV. ½-TON V8—POSITRACtion. Under 6,000 miles. 382-2693.

107 PARTS, ACCESSORIES

CHRYSLER
SPEED EQUIPMENT
AND
DRESS-UP PARTS

Dual-four manifolds, from $50.00
Camshafts, from $42.50

ENSIGN
CHRYSLER-PLYMOUTH
1061 Yates at Cook
386-2981

Parts Department Open to Midnight
Monday to Friday
Saturday 8:30-12:30

OUR NEW LOCATION
2150 Blanshard Street
Your Car's "Heart" is the
BATTERY
For a strong, sure start every time GET an "ACME"
12-VOLT BATTERY
$12.75 Ex.
Delivered and Installed
FRANCIS BATTERY & TIRES LTD.
Retreading Specialists
EV 3-7032

"MAG" WHEELS
CRESTLINE MK II
All sizes
Only $49.50 each
D & D TIRE LTD.
Victoria Duncan
382-7283 746-7191

SPECIAL
DISCOUNT PRICES
Tachometers—oil, amp, and temp. gauges, motor monitors, timing lights.
SIMS AUTO SUPPLIES
851 Yates 383-4513

RINGS, BEARINGS, GASKETS, EXchange brakeshoes, drum turning, pin fitting, valve seat machining. CORDS PISTON RINGS at 834 Johnson Street, 388-6011

327 AND 283 EQUIPMENT. FLYwheel, clutch, pressure plate, bellhousing, tri power heads, pistons, rods and others. View 3267 Wicklow St., Sunday.

RENAULT, 1960, FRONT END damaged. Valuable for parts. Ph. 477-6887.

LARGE STOCK OF PLASTIC SEAT covers. Custom built, $17.95. Sauty's Auto Parts, 1023 View St. EV 5-4128

ELECTRIC BRAKE CONTROLS, wiring and hydraulic hookup, $14. Phone 383-5581

1950 CHEV. PART OR WHOLE. 1952 Chev. motor. 1947 Dodge radio. 1958 Pontiac radio. 384-8026.

MG TC '49, BLOCK (CRACKED) and crank, Lucas fuel pump, manual, etc. GR 8-3673.

AL'S AUTO SALVAGE
1953 GOOD FORD MOTORS
Al's, Bay at Catherine. 383-8238.

WRECKING 56 VOLKSWAGEN. All parts. GR 9-2183.

FORD 312 TUBULAR EXHAUST headers, $15. GR 9-6619.

'48 FORD TRUCK TRANSMISSION, rebuilt, flathead, short block. 658-5442

LANGFORD AUTO WRECKERS
1978 GOLDSTREAM GR 8-2689

WRECKING 54 OLDSMOBILE 2-door hardtop—GR 9-4692 after 6.

53 FORD PARTS OR COMPLETE. 658-5421 between 6-8.

COMPLETE '55 CHEV. MOTOR. Phone 382-6658 after 6 p.m.

108 AUTO REPAIRS, SERVICE, TOWING

TRANS-WILL AUTOMATIC TRANSmission specialists. EV 4-2551. Rebuilt auto transmissions from $89.95; tune-ups from $11.95.

FAST TOP QUALITY RADIATOR repairs, body work and painting at Morrison Chevrolet Oldsmobile Ltd., 3660 Douglas at Finlayson. 385-5777.

TUNE-UP CENTRE
Complete Engine Tune-Up from $5. Saanich Service, 3851 Douglas
(Opp. the Red Lion) 386-4911

'63 FLEETWOOD TRAILER HOME, 10' by 55', completely furnished with 7' by 18' porch. Phone Ganges, 537-5483.

AL'S AUTO SALVAGE
1953 GOOD FORD MOTORS
Al's, Bay at Catherine. 383-8238.

20 YEARS AUTOMATIC TRANSmission repairs. 3477 Quadra at Cook. EV 2-3312.

COMPLETE AUTO REPAIRS
Reasonable terms on time
DOWMAN'S SERVICE
724 Johnson St.

109 AUTO BODY WORK AND PAINTING

GIL'S AUTO BODY SHOP, 2219 Blanshard St. See Mr. Gilbert Saunlier for a good deal and a good deal more. Paint jobs from as low as $39.95 and guaranteed workmanship and materials.

COMPLETE PAINT JOB, $48.50, any car, one colour, guaranteed. Rear Prospect Lake Service Station or 652-3456.

112 CARS AND TRUCKS WANTED

KASH FOR YOUR CAR
Phone KEN anytime.
SUBURBAN MOTORS
386-6131

Good, Clean
CARS AND TRUCKS
WANTED
Cash in 5 Minutes
— PLIMLEY —
1010 Yates St.

WE BUY
CARS FOR CASH.
SPEEDWAY MOTORS
971 YATES STREET

IMMEDIATE CASH FOR GOOD clean used cars.
KAYE MOTORS
2301 Douglas St. EV 3-8251

CASH FOR CARS
All makes and models needed
LANGFORD MOTORS
731 Goldstream Ave. 478-1212

CASH FOR CARS
2015 QUADRA
HOUSTON MOTORS. 382-3522

WANTED: 35 CHEV. SEDAN DEliver. Need not be running. Phone GR 7-2166.

WANTED — ¾-TON TRUCK, 64-66. 382-8253

113 TRAILERS, MOBILE HOMES, TRAILER PARKS

BOB'S TRAILER SALES
12' x 62' ESTAVILLA, 2 bedrooms See a BETTER '67 model.

ESTAVILLA 10' x 50', 2 bedrooms, gun furnace. AS NEW! SAVE $1,500 at $6,950

10' x 51' SUNLITE (66 model) $6,950

HERE NEXT WEEK—12' x 63' KNIGHT, 3 bedroom, with many extras. Used BUT in LIKE NEW condition.

BE PATIENT—we will soon have ARISTOCRAT TRUCK CAMPERS.

Many good buys in used TRAVEL TRAILERS and MOBILE HOMES. Parts, propane, used EQUALIZING hitches, INTERNATIONAL furnace parts and mobile HOME SERVICE CENTER.

386-3623

VANGUARD
Campers, Canopy Tops, Trailers
EXCLUSIVE FACTORY REPRESENTATIVE FOR VANCOUVER ISLAND. BUY DIRECT AT FACTORY PRICES
* LOW DOWN PAYMENT
* BANK FINANCING
BUILD A TRAILER, CAMPER OR CANOPY TOP
Parts and Plans Stocked
See Our Display
S. J. PEDEN LTD.
2855 Quesnel St. Phone 386-3464
Between Market and Topaz, one block east of Douglas.

SALES HEADQUARTERS FOR THE FAMOUS CAVEMAN CAMPERS
Used SINCLA

121 ROOMS TO RENT

COLONIAL INN
All the comforts of home with hotel service.
270 Government EV 4-7151

SLEEPING ROOMS FOR RENT, centrally located, kitchen privileges if desired. Ph. 386-7681 after 5:30 p.m.

WARM AND COMFORTABLE sleeping room, TV privileges, walking distance uptown, on 148 South Turner. 384-6466.

NICE CLEAN COMFORTABLE sleeping room, automatic heat, hot water. $25 month. 2739 Fifth Street. EV 2-3474.

ALBANY HOTEL, 1021 GOVERNment St., 386-4348. $52.50 monthly B.C. Land

ROOM TO RENT, BOARD OPTional. Shelbourne Plaza area. Ph. 477-6745.

UNFURNISHED UPPER ROOM with kitchen privileges in very quiet home. EV 4-6680.

LARGE BEDROOM FOR MOTHER and child. Household privileges. EV 5-5693.

1 ROOM FOR WOMAN—LAUNDRY facilities available. University area. 477-3493.

CLEAN, FURNISHED ROOM, BEACon Hill. Kitchen privilges. $30 per month. 386-0377.

NEAR BEACON HILL PARK, lady only. EV 4-5607 after 5 p.m.

122 ROOMS WANTED

APPRECIATED
Room and board for working woman and 15-months-old child. Babysitting services required during working hours. Please phone EV 4-2934. Thank-you.

123 CONVALESCENT, REST HOMES, PRIVATE HOSPITALS

LOVING CARE FOR MOTHER OR father in a small, private rest home in Fairfield. Close to parks. Tray service. 24 hour personal care. Reasonable rates. Call Mrs. Mack for appointment. 383-9315.

GORGE HAVEN, 24-HOUR PERsonalized care, waterfront views. Private and semi-private. Inspection invited. 384-7714.

FAIRFIELD DISTRICT FAMILY home. Nursing and loving care for elderly gentleman. Bell and tray service 386-8181.

PRIVATE ROOM, MAIN FLOOR. Lovely home. Nursing care if needed. Oak Bay. 384-9065.

COLLINSON LODGE, MAIN floor. Private, semi-private. Ph. EV 5-1814.

SEMI-PRIVATE ROOMS FOR GENtleman or lady. EV 6-1657.

125 HOUSEKEEPING ROOMS TO RENT

RITZ HOTEL
710 Fort St. 383-1021
Large, bright, convenient housekeeping rooms and suites for rent. Near Eaton's, Safeway, and with elevator service. Day, week or month. Call anytime.

HEART OF THE CITY
Clean, warm, respectable rooms. Reasonable rates.
THE YORK
711 Johnson EV 3-9029

LARGE, BRIGHT FURNISHED housekeeping rooms. Everything supplied. Nice district. Quiet street. Close in. Weekly rates. Mrs. Denison, 1007 Linden Ave. EV 4-6325.

CLEAN, COMFORTABLE, QUIET. Community kitchens. Downtown location. Devonshire House. 759 Fort. EV 5-9128.

LIGHT HOUSEKEEPING ROOM. Own bath, shower and fridge. Mature businessman. On bus route. EV 5-6451.

LARGE, BRIGHT, NEWLY DECORated housekeeping room. Fireplace. High Quadra. $30 a month. Ph. 384-2716.

BED-SITTING ROOM WITH kitchenette, upstairs. Quiet woman preferred. 1035 Oliphant. 385-6217.

2 BRIGHT, WELL FURNISHED rooms upstairs. Nice surroundings. EV 5-0573.

BED-SITTING ROOM, KITCHEN. Near town and park. 715 Vancouver St.

ROCKLAND, 2 FURNISHED LIGHT housekeeping rooms, $40 and $45. Ladies, non-smokers. 386-8191.

CLEAN, FURNISHED, MAIN floor. For lady. 931 McClure.

ALL FOUND. FOR WORKING men. $30 month. 1050 Queens.

WITH TV, LINEN SUPPLIED. Mature, quiet person. 383-0277.

ROOMS AND HOUSEKEEPING rooms. Town centre. 777 Fort St.

ALL FOUND. WARM. SEA VIEW. Central. 382-0541.

LINDEN AVE. LADIES ONLY. 382-8503.

FULLY FURNISHED HOUSEKEEPing room. 1115 Princess.

BEDSITTING ROOM, STOVE, BED, couch, fridge, $25. EV 4-7897.

128 APARTMENTS TO RENT FURNISHED

CRESCENT ROAD—BEAUTIFUL view sea and Olympics. Close to store and bus. Completely furnished attractive 1-room apt. with sunporch, dressing rm, cablevision, utilities, $75. Also cheerful ground floor kitchenette apt., cablevision, utilities, $67.50. Both apts. in quiet, warm home. Ladies only. Refs. exchanged. 385-1691.

ROYAL VICTORIAN MOTEL and RESTAURANT
Bachelor and family suites, fully furnished, bus at door. Maid service if required.
385-5771 280 Gorge Rd. East

$123—THE ROSALAMA—841 ESQUImalt. Modern. 4½-room, 2-bedroom apartment with electric fridge and range and other main furniture—also cablevision hookup, heat, etc. Dickie Agencies Ltd., 919 Fort St., EV 2-4312; EV 3-5648.

HAVE LOVELY HOME IN GORdon Head district. Shared presently by 2 male adults. Will rent sleeping room with full home privileges to congenial responsible neat person. Please do not reply unless you appreciate nice living. 382-5842 days, GR 7-3562 evenings.

COLLINGWOOD COURT
975 Fairfield Rd. 1 1-Bedroom $125. Available Nov. 1. Call res. Manager 383-8250 or J. Mears, 383-7307. Mears and Whyte, Oak Bay Realty.

ESQUIMALT DISTRICT
Modern kitchen, dining area, elec. stove and fridge. Living rm. and bedrm. W to W carpet and bath. Semi-furnished, heat, light and water included. No children, $90 a month, vacant. Financial Survey Ltd. 384-9305 or 386-8192.

REDWOOD PARK MOTEL
Batchelor and de luxe-type suites available for winter tenancy. Launderette, cable TV, phones, maid service, on bus stop. 141 Gorge Rd. East.

901 SELKIRK, ESQUIMALT
Available now, 2-room suite and kitchenette. Oil heat. All utilities included $50 per month. Men only. 386-6191.

2-BEDROOM SUITE, FULLY FURnished, new and modern. $110 per month.
Nor GARDEN Court in Sidney
Phone 656-3612 or 656-2864

OAK BAY
1-bedroom suite, main, beautifully furnished, all modern conveniences, spacious, quiet, self-contained; $110 a month. 1539 Monterey, 386-7215.

WANTED: GIRL, 20-25, TO SHARE suite with 3 other girls. Close in. Total expenses $80 each. 386-9173.

STUDIO SUITE, SPACIOUS, MODern, close in unit. Parking included. Weekly or monthly. 386-2812

AVAILABLE. SELF-CONTAINED 2-room apt. 386-0197 before 10 a.m. or after 5 p.m.

1 2-BEDROOM SUITE, 1 BACHElor suite also a housekeeping room. 385-0234.

1½-BEDROOM SUITE, TV, FRIG, range, automatic heat, water, main floor; $80. 750 Market St., 383-8885.

FURNISHED SUITE, OWN BATHroom. Middle-aged lady. South Oak Bay. EV 2-8326.

1861 FELL
Bright 3-room suite; $85 inclusive. Quiet. Adults. EV 2-0875.

NADEN, BASEMENT, BACHELOR —All found; $65. 385-8272.

WANTED GIRL TO SHARE LARGE downtown apartment. 388-8026.

SELF-CONTAINED BACHELOR suite. 388-4587.

DE LUXE, FROM $85. 523 Harbinger Ave., after 6 p.m.

128 APARTMENTS TO RENT FURNISHED

X X X X X X X X X X X

"THE SIMCOES"

FURNISHED SUITES
With luxury furniture in prestige complex, 1 or 2 bedrooms from $145.
LORD AND LADY SIMCOE
450 - 440 Simcoe
385-3111

X X X X X X X X X X X

MONTROSE APT., 1129 Blanshard St. Modern bach ste., completely remodelled, all new furniture, wall-to-wall carpet, cablevision and laundry facilities. Available immediately. $88 per mo.
Contact Rental Dept.,
KER & STEPHENSON LIMITED
680 Broughton St.,
EV 5-3411

MONTROSE APT. — 1120 Blanshard St. Modern bach. ste. completely remodelled, all new furniture, wall-to-wall carpet, cablevision and laundry facilities. Available immediately. $88 per mo.
Contact Rental Dept.
KER & STEPHENSON LIMITED
680 Broughton St.
EV 5-3411.

3-ROOM FURNISHED APARTment with bathroom, fridge and washer. Gas cook stove and heater. $45 a month. Adults. 463 Superior St. EV 2-8679.

NOV. 15, OAK BAY, WARM, clean 3-room suite, main floor, fireplace, TV, near beach, shops, bus at door; $110; quiet; adults. Phone EV 3-5411.

SPACIOUS 1-BEDROOM GROUNDfloor apartment. Walking distance to town. Middle-age couple preferred. Dec. 13 to Feb. 28. 386-6859.

VICTORIA'S NEWEST DOWNTOWN motor hotel. Enclosed pool, sauna, covered parking. Special off-season rates. 386-1312.

ON WATERFRONT, VERY LARGE 3-room, clean suite. Close to buildings. $80. Quiet, adults only. Ph. 383-2288.

QUIET SUITE FOR SINGLE LADY near hospital and shopping, cablevision, launderette, parking. Phone EV 2-3271.

Pacific Shores—2-bedroom furnished suite, $145. 382-0571.
MONTREAL TRUST
1057 Fort St. 386-2111

BEACON LODGE, 20 DOUGLAS, BY THE SEA. Bachelor Apts.—Housekeeping rooms—Lounge. Companionship—atmosphere. 386-3501.

NICE, WARM, 3-ROOM SUITE. Ground floor. For elderly people. 385-5103.

3-ROOM SUITE—WINTER RATES. Brigadoon Motel. 478-1921.

ATTRACTIVE SUITE IN CONVENient location. 383-7052.

HEATED 2-ROOM SUITE.
1036 Burdett Avenue.

1-BEDROOM SUITE, WALKING distance. EV 3-6067 between 6-9 p.m.

GIRL WANTS ROOMMATE. EV 5-3131.

GORGE AREA, 1-BEDRM SUITE, furnished $60. December 1. 383-5077.

3 ROOMS AND BATH
EV 3-2646.

SMART, FURNISHED, 1-BEDROOM suite. $60 a month. 128 Cambridge.

129 APARTMENTS TO RENT UNFURNISHED

ELMHURST APT.—409 Quebec St. Modern 1 bed apt., available immediately. Heated, laundry facilities and cablevision, $87 per mo., walking distance to town and close to Parliament Bldgs. Adults only.

906 GORDON ST.—Down town modern bach. ste., lge. living room with lay-away bed., elec. range and frig., modern bathroom. heated. $80 per mo.

410 MICHIGAN—Modern 1 bedroom apt., $83 per mo., living room, kitchen with stove and frig., cablevision, heated, laundry facilities. Available Dec. 1st.

MORAINE APT.—730 Vancouver St. Modern 1-bedroom apt., walking distance to town, living room, dining area, kitchen with stove and frig., cablevision, automatic laundry facilities. $85 per mo.

VIKTOR APT.—876 Humboldt St. Modern bach. apt., kitchen stove and frig., auto laundry facilities. $81 per mo. Walking distance to town. Available Dec. 1st.
Contact Rental Dept.,
KER & STEPHENSON LIMITED
680 Broughton St.
EV 5-3411.

OPEN FOR INSPECTION
Saturday, Nov. 12, 1966
FROM 1 P.M. TO 5 P.M.
Reserve Your Suite Now
CARLYLE APTS.
230 Oswego Street
Brand new building at corner of Oswego and Ontario Streets.
Bus stop at the door
Close to Parliament Buildings
Features:
Electric kitchen
Individual heat control
Elevator
Balconies
Resident caretaker
Controlled entrance
Very fine quality suites:
Bachelor from $85.00
1-bedrm from $95.00
2-bedrm from $133.00
Call us for appointment to view!
Call Rental Department,
EV 5-8771 anytime
BROWN BROS. AGENCIES LTD.
1125 Blanshard Street

WELLINGTON MANOR
1670 FORT STREET
One of Victoria's Newest Apartment Blocks.
DE LUXE
2-BEDROOM SUITE, $135
1-BEDROOM SUITE, $105
Only a few left, so hurry. Attractive features include:
- Elevator.
- Cablevision TV.
- Drapes in all windows.
- Controlled entrance.
- Balcony patios, and many more.

Manager in attendance
Phone EV 8-3065 or EV 5-3435
Rental Agents
P. R. BROWN & SONS LTD.
762 FORT STREET

ROYAL SOVEREIGN APT.
167 Fort St.
Now renting. Offering the most modern suites in Victoria, choice of wall-to-wall carpets or hardwood floors. The relaxing sauna bath, observation lounge viewing the whole of Victoria plus many de luxe features. For information contact Superintendent, EV 6-9453 or
Rental Dept.
KER & STEPHENSON LIMITED
680 Broughton St.
EV 5-3411.

AVAILABLE NOW
3-bedroom ground floor $105
2-bedroom ground floor $85
Lots of cupboards, bright kitchens, everything modern and comfortable. Special rates for retired people.
Nor Garden Court Apartments, Sidney. 656-3612 or 656-2864.

DINGLEY DELL APTS.—Only one de luxe one-bedroom apartment left in this fine new building. Waterfrontage with balcony. Cablevision included. $110.00 mo.
BOORMAN INVESTMENT CO. LTD.
Phone 386-7621 and Manager 384-8989

DARLYN MANOR — 1-BEDROOM apartment. Washing facilities, cablevision. Elevator. Frig. stove. 5 minutes walk to downtown. $107.50. 934 Collinson. EV 5-5020.

LARGE 2-BEDROOM APARTMENT. Gas stove, full basement, garage, automatic oil furnace. Close to school and bus. $75. EV 5-8052 after 6 p.m.

582—LOVELY 3-ROOM SUITE, ALL modern conveniences, ground floor. Suit quiet or elderly persons. No. 6, 208 Langford St. EV 2-8430

3-ROOM SUITE AT BRENTWOOD. Water and heat supplied. 652-2367 after 5 p.m.

GEORGIA COURT, 615 COOK ST., large, modern 2-bedroom suite. Adults only. $112. EV 2-6551.

129 APARTMENTS TO RENT UNFURNISHED

MONTREAL TRUST
PHONE 386-2111
The pick of Victoria's PENTHOUSES
Available shortly in the RUDYARD KIPLING
Here is your opportunity to enjoy all the advantages of truly luxurious living. Over 1800 sq. ft. of living space featuring 2 bathrooms, 3 bedrooms, raised fireplace and large sundeck off master bedroom and living room. Magnificent view of Georgia Straits plus convenience of nearby shops, golf course, marina, restaurant, etc.
SUPERINTENDENT. 386-3616
1429 Beach Drive

MARINE OAKS
Two-bedroom suite, elevator, heated pool. $175. 1725 Beach Dr. 383-5786.

OCEAN VIEW TERRACE
2 bedrooms, 1½ bathrooms. Tappan range, fridge, dishwasher. 1800 sq. ft. on beautiful Willows Beach. $240. 2707 Estevan 382-5437

ROCKLAND HOUSE. 1758 Rockland
One bedroom suite $90. 383-1829

No Modern Apartment Has more to offer than THE PRINCESS PATRICIA
First of the West Bay Apartments
With over 1,500 feet of waterfront and with a breathtaking view of the Inner Harbor, this 16-storey apartment block offers beautifully appointed suites, each with its private balcony. Completed project will include swimming pool, sauna baths etc. Conveniently located, just minutes from the City Centre.

Studios	$90 to $100
1 Bedroom	$115 to $154
2 Bedrooms	$150 to $177
3 Bedrooms	$195 to $250

(3-bedroom, has 2 full baths.)
OPEN TO VIEW
10 a.m. - 5 p.m. and 7 p.m. - 9 p.m.
701 - 703 Esquimalt Road
382-2223
MONTREAL TRUST
1057 Fort 386-2111

BECKLEY MANOR
548 DALLAS ROAD
SPACIOUS LIVING ROOMS
LUXURIOUS BATHROOMS
2-Bedroom Suite $225
1-Bedroom Suites from $125
WITH WALL-TO-WALL RUGS
9TH FLOOR UP FROM $140
Fruitwood Kitchen Cabinets
Self defrosting fridges
30" Automatic Ranges
THREE ELEVATORS
"Indoor" year-round controlled swimming pool and saunas.
Cablevision
Free laundry facilities
Covered parking $5
Open Parking Free
ROOF LOUNGE OBSERVATION DECK
ADULTS ONLY — NO PETS
Walter Thorne—384-4832
Westcott Rentals
Manager and sole agent.

CHRISTIE POINT APARTMENTS
WATERFRONT
PORTAGE INLET
FAMILY APARTMENTS
2-Bedroom $112 - $117
ADULT ONLY
2-Bedroom $117 - $122 - $127
FEATURES
Cablevision
Laundry facilities
Kindergarten
Baby Clinic
Boat dock
Hobby room
Scenic views
No through traffic
OFFICE 385-0644
NO PETS

PANDORA VILLA
1130 Pandora Avenue
NOW OPEN TO VIEW
Corner of Pandora and Cook — so close to town and yet so nice a location.
Lovely suites
Spacious rooms
Large balconies
Resident caretaker
Elevator
Laundry facilities
Individual heat control
Double soundproofing
Drape rods and drapes
Choice of carpeted or hardwood floors
Cablevision.
One-bedroom from $108.00
Two-bedroom from $139.00
Call In To View Anytime
Call Rental Department, EV 5-8771 anytime.
BROWN BROS. AGENCIES LTD.,
1125 Blanshard Street

THE ARDMORE
1005 Pakington Street
We have a vacancy in this very popular apartment.
1-BEDROOM SUITE, $115
Walking distance to town.
Handy to Park
All modern facilities including elevator and cable T.V.
Manager in attendance.
Rental Agents
P. R. BROWN & SONS LTD.
762 Fort Street 385-3435

CHILDREN WELCOME
SPACIOUS 2- AND 3-BEDROOM SUITES
For your convenience each suite is equipped with free washer and dryer, colored plumbing, colored range and frig. Beautiful kitchen. Heat and hot water included.
Private balconies — Cablevision
Pool — Ample Parking
Large, fully equipped playground. Shopping next door.
Schools close — Buses at entrance.
BURNSIDE GARDENS
Burnside at Tillicum — 384-0094

THE BECKONING BEACON ARMS
Showing you the way to comfort and contented living in a NEW Apartment Building on Rupert St., opposite Beacon Hill Park. 1 only, 1-bedroom suite, $120 per month. Don't be afraid to disturb the Resident Manager, Mrs. Graves, at 384-0329, or DMD at 382-9282.

PEMBERTON COURT
1050 Pemberton
Available December 1st. Large 1-bedroom suite in quiet corner of building, only $115. See owner Suite 103 or Gardner Agencies Ltd., Ph. 385-1468.

CALL MRS. WOLSEY
386-9218
As Resident Manager of the lovely LA MAISON BLANCHE APARTMENTS on Burdett at Quadra Street, she has 1-bedroom suites available from as low as $110.00 per month. Or Call DMD at 382-9282.

1-BEDROOM SUITE—FRIDGE AND stove, $65. James Bay. 386-6986 or 656-0494.

3 ROOMS, EXCELLENT VIEW—Electric stove, fridge; $75. Adults. 727 Esquimalt Road. EV 3-8022.

4-ROOM SUITE, $80
383-9521.

2-BEDROOM, LIVING, DINING, fireplace, utilities. $100. 386-9795.

129 APARTMENTS TO RENT UNFURNISHED

NORTH WEST TRUST CO.
717 Fort St. 386-3534
"Managing Property from Victoria to Winnipeg"
offers
CHARTER HOUSE
435 Michigan St. 384-8523

Studio	$82- $90
One-Bedroom	$100-$120
Two-Bedroom	$138-$155

and
REGENT TOWERS
415 Michigan St. 383-6216

Studio	$80- $87
One-Bedroom	$104-$116
Two-Bedroom	$135-$149

(1½ baths in two-bed suites)
BOTH HIGHRISE APARTMENTS FEATURE
- Controlled entrances
- Heated swimming pool
- Automatic elevators
- Balconies
- Free parking
- Sun drapes
- Downtown 5 minutes
- Convenient shopping
- Cablevision
- Guest suites

ENQUIRIES DAILY
10 a.m. to 5 p.m.
Evening Viewing by Appointment
MR. G. R. DOUGLAS
Property Manager
NORTH WEST TRUST
717 Fort St. 386-3534

"Managing Property from Victoria to Winnipeg" offers
CHARTER HOUSE
435 Michigan St. 384-8523

Studio	$82- $90
One-Bedroom	$100-$120
Two-Bedroom	$138-$155

and
REGENT TOWERS
415 Michigan St. 383-6216

Studio	$80- $87
One-Bedroom	$104-$116
Two-Bedroom	$135-$149

(1½ baths in two-bed suites)
BOTH HIGHRISE APARTMENTS FEATURE
- Controlled entrances
- Heated swimming pool
- Automatic elevators
- Balconies
- Free parking
- Sun drapes
- Downtown 5 minutes
- Convenient shopping
- Cablevision
- Guest suites

ENQUIRIES DAILY
10 a.m. to 5 p.m.
Evening Viewing by Appointment
MR. G. R. DOUGLAS
Property Manager
NORTH WEST TRUST
717 Fort St. 386-3534

"Managing Property from Victoria to Winnipeg"
offers
CHARTER HOUSE
435 Michigan St. 384-8523

Studio	$82- $90
One-Bedroom	$100-$120
Two-Bedroom	$138-$155

and
REGENT TOWERS
415 Michigan St. 383-6216

Studio	$80- $87
One-Bedroom	$104-$116
Two-Bedroom	$135-$149

(1½ baths in two-bed suites)
BOTH HIGHRISE APARTMENTS FEATURE
- Controlled entrances
- Heated swimming pool
- Automatic elevators
- Balconies
- Free parking
- Sun drapes
- Downtown 5 minutes
- Convenient shopping
- Cablevision
- Guest suites

ENQUIRIES DAILY
10 a.m. to 5 p.m.
Evening Viewing by Appointment
MR. G. R. DOUGLAS
Property Manager
NORTH WEST TRUST
717 Fort St. 386-3534

$125 — LORD NELSON, 1615 Belmont Ave. 2-BR suite. Elec. kitchen. Quiet location. Close to shopping and transportation. Elec. 1-BR suite at $90.

$120 — BELGROVE APTS. 1305 Belcher Ave. Spacious 1-BR suite close to bus route and shopping. Quiet location. Available now.

$135 — TREMAINE APTS. 1311 Stanley St. 1 BR suite. Nice location. Spacious suites. Close to shopping and transportation. Elevator. Resident caretaker.

$115 — ROYAL RAMADA. 825 Cook St. 2-BR ground floor suite. Walking distance to town. Close to shopping. Resident caretaker.

$112 — ROYAL COMMODORE. 715 Vancouver St. Lovely one-bedroom suite. Walking distance to town and park. Brand new. Also 2 BR suite at $122.00.

$75 — BENJAMIN APTS. 1711 Duchess St. 1-BR suite. Elec. kitchen. Close to Jubilee Hospital, transportation, and shopping. Dec. 1/66.

$85 — HARNHAM APTS. Rockland Ave. 1-BR suite. Nice location. Heat and hot water included. Call for appointment to view. Suitable for middle-aged person.

Call Rental Department, EV 5-8771 anytime
BROWN BROS. AGENCIES LTD.
1125 Blanshard Street

P. R. BROWN RENTALS
SEAVIEW TOWERS — 450 Dallas Road. De luxe high rise with terrific mountain and sea views. Bachelor ste. $82; 1-bedroom, $122; 2-BR, $137. Viewing hourss 11 a.m. to 8 p.m. weekdays or by appointment.

THE ARDMORE — 1005 Pakington St. Very attractive 1-BR ste. Well situated near fork. Walking distance to town. All conveniences incl. elevator. $115.

MARALENA COURT—1610 Belcher Ave. Spacious 1-BR ste. in modern apartment block. Convenient to bus and shops, $115.

SENATOR APTS. — 1764 Oak Bay Ave. Popular block with all modern conveniences incl. elevator. On bus line. Bach. $90.

CRESTWOOD APTS—2330 Cook St. Well located near shopping, on trans., new block. 2-BR ste. $162.

PARKLYON APTS—110 Douglas St. New block, all modern conveniences. Handy to park and waterfront. Immediate poss. Bachelor ste. $80.

OCEAN VILLA—20 Olympia Ave. De luxe apt. with ocean and mountain views. Very modern block including elevator, cable TV. 1-BR ste. $140.

P. R. BROWN & SONS LTD.
762 Fort 385-3435

EL MIRADOR APARTMENTS
777 COOK STREET
NOW RENTING
One of Victoria's most modern apartment blocks. Walking distance to town and park. Your choice of wall to wall carpets or gleaming oak floors.
CONTROLLED ENTRANCE
ELEVATOR
INDIVIDUAL HEAT CONTROL
ROOF LOUNGE
CABLEVISION
FREE LAUNDRY FACILITIES
VERY ATTRACTIVE ENTRANCE AND LOBBY.
One-bedroom suites from $110
Manager in attendance or call rental agents
P. R. BROWN & SONS LTD.
762 Fort Street EV 5-3435

NEWTON GARDEN VILLAGE
1738 NEWTON ST.
Near
Royal Jubilee Hospital
FEATURING:
Cablevision, heated year-round swimming pool, three children's playgrounds, individual heat control, private patios, laundry facilities, drapes to all windows.
FAMILY AND ADULT BLOCKS
For information please phone
Mr. Hay, 385-8473
NO PETS
Westcott Rentals.

"THE PARK PACIFIC"
Corner of Niagara and Douglas Street
Across from Beacon Hill Park. 1 Block from Dallas waterfront.
Studio from $85.00
1-Bedroom $120.00
2-Bedroom $149.00
Resident caretaker in attendance, Suite 102.
- Bus stop at door
- Elegant appointments
- Triple soundproofing
- Heat control for each room
- Automatic elevator
- Extra large windows
- Free automatic washers and dryers
- Controlled entrance
- Full drapes
- Pressurized halls
- Covered parking
- Balconies
- Clean, safe, fast electric heat — included in rent
- Cablevision
- De luxe automatic ranges.

For Viewing Any of These Luxury Suites Call . . .
BROWN BROS. AGENCIES LTD.
1125 Blanshard 385-8771

OAK BAY WATERFRONT
Unique de luxe two-bedroom apt. with hall, full-sized living and dining rooms, dressing room and ample closets, all main rooms, including sparkling new kitchen, have magnificent sea views. Fully carpeted new plumbing and appliances, completely redecorated — $250 PER MONTH. Only first rate tenants with good references considered. Apply Mr. H. Gross, The Yorkshire & Canadian Trust Ltd. — Phone 384-0514.

FACING BEACON HILL PARK—Main floor, well heated. 1-bedrm Apt., fridge and stove. Rent $98.50. 2130 CADBORO BAY RD.—2 bedrm, well heated. Rent $115.
Apply
A. BERNARD & CO. LTD.
655 Fort Street 384-9335

129 APARTMENTS TO RENT UNFURNISHED

X X X X X X X X X X X

THE SIMCOES

"292 Suites of Homelike Comfort"

WOULD YOU LIKE TO BE:
- Living away from noise
- Be free to travel
- No more leaves to rake
- No more taxes to pay
- No more home maintenance costs
- No more mortgage payments

AND STILL HAVE:
- Swimming pool, 66'x38' — 82 degrees
- Sauna baths
- 9,000 sq. ft. garden courtyard
- Hydrotherapy bath
- Lounge
- Outdoor shuffleboard
- Games room
- Guest suite available
- And comfort and luxury beyond compare

Enquire Now
LORD AND LADY SIMCOE
450 and 440 Simcoe
Phone 385-3111

X X X X X X X X X X X

NOW RENTING
THE KINGS ARMS
1530 CHURCH ST.
(Behind the Royal Lancer Apt.)
Brand spanking new, very large spacious suites. Close to shopping, bus and university, wall-towall carpeting throughout.
1 bedrooms from $105.00
2 bedrooms from $135.00
Call Resident Manager Mrs. Cook 477-4311.

PONDEROSA APTS.
1184 Esquimalt Road
Close to Esquimalt Shopping Plaza. Good transportation.
Cablevision
Automatic laundry
Window drapes
Elevator
One bedroom from $102.00.
Resident manager in attendance or call our office for further information.
Call Rental Department, EV 5-8771 anytime
BROWN BROS. AGENCIES LTD.
1125 Blanshard Street

THE KING ARTHUR APTS.
1660 Fort Street
On bus line and close to stores. Suites designed for your comfort and gracious living.
Features:
Individual heat control
Controlled entrance
Resident caretaker
Balconies.
One-bedroom from $122.50.
Two-bedroom from $135.00.
Call Rental Department, EV 5-8771 anytime.
BROWN BROS. AGENCIES LTD.
1125 Blanshard Street.

GOODACRE TOWERS
350 and 360 DOUGLAS STREET
Directly opposite Goodacre Lake in beautiful Beacon Hill Park. Just a few minutes walk from the heart of the city's business area.
Choice of three plans of 1-bedroom suites.
Choice of two plans of 2-bedroom suites.
All the customary amenities of high rise living.
Resident manager and staff in attendance. Office hours 9 a.m.-5 p.m. daily. Evening viewing by appointment. Phone: 385-8111 for enquiries.

BEAUTIFUL
1-BEDROOM SUITE
BALCONY
Southern exposure. View of harbor and Olympics. Free cablevision and laundry.
COLUMBIA APARTMENTS
530 Admirals
To view please call manager, Mr. Lee, 382-9098 or Mr. Stricker, ph. 388-4294.
BASTION SQUARE PROPERTIES

PRINCESS CHARLOTTE
467 LAMPSON ST.
New swimming pool, large suites, beautiful grounds
One bedroom, $95 up. Adults only
See Manager, ste. 104, phone 383-2308

* * * * *

HARBOUR SHORES
1342 Esquimalt Road
Large (over 1,000 sq. ft.), 2-bedrm ste. in modern apt. All conveniences. Sliding glass doors lead to large garden patio. Free hot water heat—individual controls. Cablevision. Complete shopping facities close by. Bus at door. $140. 384-3064, 479-3077.

* * * * *

PARK AVENUE APTS.
Spacious 2-bedroom, top floor, in new apartment. All de luxe features, elevator, on bus line. Facing south to wide-open wooded view. Call 479-3698.

BEACON TOWERS
1-bedroom suite overlooking beautiful Beacon Hill Park. Excellent location. Appointments. 385-1187.

NOW AVAILABLE AT ONLY $85, which includes all your utilities! Lovely living room, fireplace, excellent kitchen. 1 or 2 twin-sized bedrooms. 4-piece tiled bath. Esquimalt. 479-7493 or 479-4756.

THE CHRISTOPHER 639 Battery, 1 block to sea and park, modern 1-bedroom suite, warm, quiet, TV hookup, laundry, Carport available. $85. EV 2-3380.

BACHELOR SUITE, NEAR TO Beacon Hill Park and sea, $65 a month. Wonderful condition. All utilities free. Phone evenings, EV 3-7819.

WANDERFUL LARGE 1-BEDROOM apartment in gracious home. Ground floor. Fireplaces. Elderly persons preferred. Galt House, Rockland near Moss. 386-1097 after 6:30 p.m.

HAMPTON COURT, OVERLOOKing the park. Spacious 2-bedrm suite. Cablevision; $95.50. Royal Trust Company, 384-4311.

ATTRACTIVE 2-BEDROOM SUITE, completely self-contained, walking distance from town. Reasonable rent. Phone 383-4400; 384-1543 after 5.

NEW, ONE-BEDROOM SUITE. Viceroy Apts. 1009 Fairfield Road. Available December 1. $90. Byron Price, 382-2329.

1 BEDROOM, FRONT SUITE, MAIN floor. All modern utilities, $95. Close to Medical Arts Clinic. Older couple or lady preferred. Phone EV 6-7613.

SELF-CONTAINED BACHELOR suite, private entrance, on bus line, stove, fridge and bed included. 384-5671.

LARGE, BRIGHT, BACHELOR suite, walking distance to town. $75. Elderly lady preferred. 1039 Bay. 385-0673.

3-ROOM FRONT SUITE. Oil range and heater. Light and phone included. $40. Phone EV 6-2055.

MODERN, 1-BEDROOM SUITE. All inclusive $90. 1349 Fort St. EV 6-9207 or 388-5471.

MODERN, 1-BEDROOM SUITE. All conveniences $85. 1125 Hillside. 386-7379 or 388-5471.

1 BLOCK FROM BUILDINGS, modern, 1-bedroom suite. All conveniences. Cablevision. $82. 385-6819

2-ROOM SUITE, SELF-CONTAINED ground floor, stove, $55. EV 5-7422. St. Charles.

NEWLY DECORATED, 3 LARGE rooms. Light, heat. Adults, $75. 243 Kingston.

3-ROOM, SELF-CONTAINED, electric stove and fridge, all utilities included. Jubilee area. 383-1023.

1-BEDROOM SUITE $80. COOK Burdett, main floor. 384-3742.

1-BEDROOM SUITE. STOVE AND fridge. 1349 Rockland. 386-2357.

ELECTROLUX VACUUM, GOOD condition, $30. 479-4818.

FOR RENT—2-BEDROOM SUITE, Esquimalt; $55 a month. 384-7973.

129 APARTMENTS TO RENT UNFURNISHED

EL FLAMINGO APT.—532 Dallas Rd. now offers a modern bach. apt. at $80 per mo.; also 1 bed. apt. at $108 per mo., cablevision, laundry facilities, modern appliances all included, close to parks and bus service. See Superintendent ste., No. 301 La Paloma Apt., or
Contact Rental Dept.
KER & STEPHENSON LIMITED
680 Broughton St.
EV 5-3411.

131 DUPLEXES TO RENT

P. R. BROWN RENTALS
260 Superior Street — 2-BR side-by-side duplex. Oil stove in kitchen. Coal and wood furnace in basement. Handy to town. $65.
P. R. BROWN & SONS LTD.
762 Fort St. 385-3435

1102 HILDA ST Attractive LR, dinette, 1 bedrm, kitchen and bathroom. Rent $80 p.m.
Apply
A. BERNARD & CO. LTD.
655 Fort St. EV 4-9335

1 BDRM, PARTLY FURNISHED. Avail. Dec. 1st. $65 p.m. Heat included. Also 1-bdrm unfurnished, heat supplied. Avail. Dec. 1st, $70. Up and down duplex. 1 block from Jubilee Hosp. Rental Dept., Northwestern Securities Ltd.

LARGE 1-BEDRM; ALL ELEC KIT. Hot water, heat supplied. Close to town. Adults only. Rent $80, Ph. 383-5896 after 5:30.

COLWOOD — 3 LARGE ROOMS, electric range, $65. Adults. 332 Goldstream. GR 8-3124.

LOWER 2-BEDRM. SELF-CONtained, range, frig, $90 includes oil heat, water. 382-5235 after 5:30 p.m.

2-BEDROOM SIDE-BY-SIDE DUPlex, basement, garage, $75 month. 1670 Rose Street. 384-6988.

LOWER, 1 BEDROOM, GAS range. Jubilee area. 1925 Ashgrove.

132 HOUSES TO RENT FURNISHED

$150 — Very nice furnished house. Overlooking Portage Inlet. Two bedrooms. Electric range. Fireplace. Oil hot hot water heat. Vacant now.
Call Rental Department, EV 5-8771 anytime
BROWN BROS. AGENCIES LTD.
1125 Blanshard Street

SECLUSION AND MAGNIFICENT sea and mountain view from large living room, fireplace, best district, bus service, suit 2 quiet artists or European people, 6 month lease. Rent reasonable. Victoria Press, Box 296.

IN VICTORIA FOR CHRISTMAS? While we holiday, live in our large, warm English Tudor home from December 11 to January 21st for $155.00. All utilities, beamed ceilings and fireplaces. Phone 385-3640 or Victoria Press, Box 301.

4 ROOMS, AUTOMATIC HEAT and hot water. Near Town and Country Shopping Centre; $130. EV 3-4083.

IMMEDIATE—4 ROOMS, 1319 Canoun. Fully furnished $125 p.m. Share bath. 1 child. Rental Dept. Northwestern Securities Ltd.

FURNISHED 2-BEDROOM HOUSE. Spotless clean, nice view, walking distance. 383-6860.

COSY 2-ROOM COTTAGE, LANGford. Adults. EV 4-5500.

1 AND 2-BEDROOM COTTAGES from $75 up. Phone EV 4-6330.

6 ROOMS, OIL HEAT, $69., CITY Centre, 386-2069.

VIEW ROYAL. SMALL COTTAGE. $65. 282 Island Highway.

133 HOUSES TO RENT, UNFURNISHED

LARGE TREED LOT
Sparkling 2 bdrm bungalow, automatic washer, sep. garage. Automatic hot water heat. Available Dec. 1st. $110 per month. University, Bev, McArthur Northwestern Securities Ltd. EV 5-6741.

TATTERSAL—2-storey 3-BR home. Automatic oil heat, dining room, Automatic oil heat, dining room, lease. $140 per mo.
BOORMAN INVESTMENT CO. LTD.
386-7251.

B.C. LAND RENTALS
1318 Bywood Place—Modern, 3 bedrooms, full basement with extra rooms, double carport, adults only. Immediate. $175
922 Government Street 388-5535

GORDON HEAD, MODERN 4-BEDrooms, 3 bathrooms, large lot, full basement, built-in dishwasher, $150 per month. Apply Victoria Press, Box 278.

4-RM COTTAGE AND BARN ON 6½ acres, suitable for couple with horses. $95. Available Dec. 1st. Mr. James, ISLAND HOMES LTD., 386-2996, res. 382-6787.

GORGE AREA, NEW 2-BEDROOM modern house, r

144 REVENUE PROPERTY

FAIRFIELD 17 SUITES

Walking distance from town. One and two bedrm and bachelor suites. Excellent condition throughout. Grossing over $14,000.

TERMS, $98,000

CITY CENTRE

Fine blocks of stores. Very low overhead. Excellent trouble free investments.

$65,000

Exclusive Agents
A. BERNARD & CO. LTD.
655 Fort St. EV 4-9335

REST HOME

This excellent property is located in the Fairfield area and presently licensed for 10 patients (room for 14). This grand older home has over 3,500 sq. ft., all in immaculate condition. $6,000 was spent on this property just 2 years ago and all facilities are completely modern. A good occupancy and income record has been established. Full price is $33,000 and terms are available. For further details and to view this Exclusive Listing, Phone 388-4271 and ask for DON FRASER, J. H. Whittome & Co. Ltd., 706 Fort St.

11-UNIT MOTEL $25,000 DOWN

Here is a good business opportunity for man and wife. Summer and winter. Situated in the thriving town of Duncan on 3 acres of land. Full price $65,000, consider trade. Call TED CHARTRES, 386-2965 or 385-5508. Mayfair Realty Ltd.

OAK BAY BORDER

Side-by-side duplex. 3 bedrooms on main floor of one side. Oil heat. Carports. Lot 102x124. For a home and revenue this is hard to beat. Almost like new. Open price $22,500. Terms.

RANDALLS LTD., EV 4-8109
Evening Phone EV 2-4902

145 BUSINESS OPPORTUNITIES

NANAIMO GROCERY AND RENTALS

Well established corner store has living quarters for the owner and income of $165 per month from rentals plus store profits. Lock, stock and barrel. Price $27,700 with $6,000 down. This is an excellent retirement business.

VANCOUVER ISLAND SPORTS SHOP

Main street location in a world famous fishing and hunting centre. Specializing in fishing, hunting, skin diving and marine equipment. Husband and wife retiring after 17 years. This is a high profit business. Full price including present stock of $12,000 is $20,000 with $12,000 down.

Details from Fred Westnedge, c/o Nanaimo Realty Co. Ltd., 17 Church Street, Nanaico, B.C., ph. 754-2311.

"LIFETIME OPPORTUNITY" "DREAM COME TRUE"

Have you ever dreamed of a beautiful valley of 160 acres with your own year-round trout stream? Abundence of water and timber. Excellent rich growing soil—ideal for cattle ranch. Also ideal for boarding riding horses. Very close to two large private schools. Many miles of secluded riding trails. No traffic problems. Approx. 1500 sq. ft. ranch-style bung. (very modern) with large double carport, 3 bdrms. and rumpus room. Oil-O-Matic. Light power and telephone in; excellent roads. Just 2 miles from Shawnigan Lake and only 3 miles from Island Highway. Asking price $55,000. Excellent terms to qualified purchaser. Jack Middleton or Roy Smith, Western Homes Ltd., 382-2157, anytime.

DON'T BYPASS THIS INCOME

Stop paying, start collecting and have a comfortable home at the same time—located near Lake Cowichan. Five cottages plus a duplex unit all permanently rented, service station with suite can be leased out also, plus owner's modern and spacious 2 or 3 bedroom home with large rumpus room, plus—to top all this—a large 60' x 20' swimming pool with filter etc. etc. Asking price $77,000 with only $15,000 down with low monthly payments.

will trade
for revenue property in Victoria. For further information, please call Mr. Stricker at Bastion Square Properties Ltd., 388-4294 or 382-4154.

DOWNTOWN MOTEL

EXCEPTIONAL EXPANSION POSSIBILITY

Strategic location, showing excellent return. 2 adjacent properties included and approved for expansion to 40 units. Good construction. Well established, all with kitchenettes, for year-round business. Phone for details. A golden opportunity at $136,000.

Exclusive. C. Warren, EV 5-8771
BROWN BROS. AGENCIES LTD.
1125 Blanshard Street

NEW NEW NEW

11 large suites: 4 two-bedroom and 7 one-bedroom. Fully tenanted bringing in $16,680 per annum. Existing mortgage $90,000 app. at 7%. Must be sold now, try your down payment. See or Phone:

J. M. JOHNSON
Real Estate Developments
GARDNER AGENCIES LTD.
385-1448

CANDY AND GIFT SHOP

This attractive Specialty Shop in a busy shopping Centre is ideal for a husband and wife team who have initiative and a flair for merchandising. Steady local and tourist clientele. A golden opportunity for $6,500.

GERRY HUTTON
384-0531 386-3927
HAGAR & SWAYNE, LTD.

VANCOUVER ISLAND MARINA

Amazing potential for capital gain and increased sales. Includes new living quarters, store, complete workshop and ways, etc. Cannot be beaten at the low price of $35,000, on excellent terms. Call MICHAEL GOOD, days at 754-4401 or eves. 758-6028. Newcastle Realty Ltd., 83 Victoria Crescent, Nanaimo, B.C.

RESTAURANT Opportunity Centre of Victoria Excellent Value

382-419 BILL MOORE 388-4271
J. H. Whittome & Co. Ltd.,
706 Fort Street

CONCESSION FOR LEASE. FULLY equipped in catering to over 120,000 people annually. This is a summer business proposition located on beautiful Saanich Inlet. If you are interested in combining business with pleasure investigate this lucrative situation now. Cobble Hill, 743-2293.

5 SUITES

All self-contained in good rental area, showing about 11% net. $30,500 with $5,500 down, balance 7½% Call G. F. Bergman, 385-6741, Northwestern Securities Ltd.

RESORT MOTEL
Only $10,000 down will put you in this year-round business. Waterfront. Sooke area. Books open to bona fide purchaser. Full price $79,000. Take some trade. Apply in person only to Sunny Shores Resort.

SMALL BUSINESS GROSSING approximately $180 a month with profit of $75 monthly. Very little time required, excellent opportunity. $1,700 cash. Victoria Press, Box 293.

BARBERSHOP SPACE AVAILABLE in combined pool tables, lunch counter, magazines, drugs, records, etc., for etherprising young man. Phone or write Chemainus Sport Centre, Chemainus, B.C.

LUCRATIVE BUSINESS FOR SALE —Smoke shop and allied goods. Full particulars to bonafide prospective purchaser. Principals only. Victoria Press, Box 294.

GUEST HOUSE FOR RENT, fully furnished. Victoria Press, Box 229.

145 BUSINESS OPPORTUNITIES

YEAR END INVESTORS OUTSTANDING APARTMENT OPPORTUNITIES

We have for sale 4 new apartment blocks (3 completed) from 36 to 60 suites available for investment purchase before year end. Located in well chosen areas to take full advantage of residential preference and easy transportation, these show excellent rentals, are very favorably mortgaged, and have 100% parking. For further details and discussion of merits of any of these investments please phone

J. H. Ford 354-1863 — A. L. Wagner 477-2989
or 385-3411 anytime.

KER & STEPHENSON LTD.

A GROCERY BUSINESS TO CHOOSE FROM

1. Complete market, including a walk-in cooler — 10,000 plus stock of approximately 6,000. Over $75,000 gross yearly.
2. Self Serve, fully equipped, 5 deep freezers, etc., $9,800, INCLUDING stock of guaranteed $6,000. Over $65,000 gross yearly.
3. Semi Serve, excellent corner location. Fully equipped. Approximately $40,000 gross per year. Good lease including living quarters. PRICE $4,950 including stock of $2,000.

LEONARD YEO
EV 4-0531 (24-HR. SERVICE)
HAGAR & SWAYNE LTD.

APARTMENTS TAX SHELTER?

65 SUITES: Trades will be considered here, $585,000.
38 SUITES: Near new. Fully rented. $350,000. University area.
36 SUITES: New, Jubile Hospital area. $400,000.
36 SUITES: New. Good rental area. $405,000.
34 SUITES: Under construction. University area. $350,000.
13 SUITES: Fully rented in good rental area. Only $79,500.

Good tax shelter here if required, good rental investments. To view any of these exclusive listings dial 385-6741 anytime.

Ask for John Molyard
Northwestern Securities Ltd.

— TRADE —

ANTIQUE, SECOND HAND TRADING POST
Main street location. Land, building, fixtures, equipment and goodwill.

All Stock Included

74' frontage on main drag, by 100' deep. ZONED COMMERCIAL. Will accept large home in Victoria as part payment. Large bldg. with show rooms, living quarters, repair shop and storage area. Valuable antiques. Good tourist trade and local sales. Lifetime opportunity to enjoy this interesting, money making business. Complete $42,500.

PHONE ROY E. HILLS,
EV 5-6741 (24 hrs.)
Northwestern Securities Ltd.

RETAIL FABRIC BUSINESS

Showing an excellent profit and ideally located in downtown Victoria near Eaton's Dept. Store.

Ideal opportunity for the younger retired person or couple seeking an interesting occupation and a good return from invested capital. Annual turnover exceeds $80,000 and is steadily increasing.

Priced at $55,000

which includes stock and fixtures of $40,000 guaranteed value; goodwill and a satisfactory lease. A thriving going concern. For full details and financial statement contact Mr. Greene, Pemberton, Holmes Ltd. 384-8124 or 385-0795.

GROCERY AND MEAT MARKET

Bright and clean store, with fresh new stock. Illness forces sale at less than cost. Located in good suburban district, take over at once for the Christmas trade. Low down payment plus $6,000 stock. Full price $14,000.

MRS. McKEAGE
EV 4-0531 (Anytime)
HAGAR & SWAYNE LTD.

4 DE LUXE SUITES

Ideal for a retired couple or absentee owner, 3 one-bedroom, 1 two-bedroom, each suite is built on a third hall plan consisting of large living room, imitation fireplace, cab. elec. kitchen with separate dining area and twin size bedroom. This is not a conversion and in the popular Fairfield area. For further information call BRUCE McILROY at 388-4271. J. H. Whittome & Co. Ltd., 706 Fort Street.

BAKERY
PRICE $3,900

This business has been in the same location in Fairfield for a long time and offers independence with a good living for the right operator. Ideal for a husband and wife team.

Lars Westman EV 5-7319, res.
A. BERNARD & CO. LTD.
655 Fort St. EV 4-9335

HOW OFTEN DO YOU SEE A SIX-SUITE BUILDING IN TOP CONDITION AVAILABLE FOR ONLY $28,000? PRESENT RENTS HAVE NOT BEEN INCREASED FOR SEVEN YEARS AND THIS SITUATION REPRESENTS A FINE OPPORTUNITY FOR YOU.
In addition the lot is large and strategic. Clear title. Owners will consider part payment thru realistic trade or paper. B. Cartwright at 382-9145 or 479-7493. Victoria Realty Ltd.

GROCERY AND STUCCO BLDG. Excellent location, OAK BAY. Doing good over all business. NO CLOSE competition. Modern liv. quarters. 3 or 4 bedrms. Stock fixtures incl. in down payment of approx. $10,500. Asking price $33,500. Ideal for couple. SEE THIS FOR VALUE. McCandless Realty, 820 Fort St. 820 Fort St. EV 3-8111. Eves. Mr. Ralph Newton-White, EV 2-0370.

RURAL COFFEE SHOP RESTAURANT

Busy thoroughfare with local and tourist business. Other income as well. Small living quarters. Price $4,500. For more information see Mr. Hope, 388-5555, B.C. Land, 922 Government Street.

GOOD MOTEL

This better motel in 1st class condition, located close-in and doing an excellent year-round business, is priced to sell, with good terms.

R. Hanson
ISLAND HOMES LTD.
386-2996, Res. 477-3720

GROC. CONF. AND MEAT
Suburban. Well established. Good equipment, clean stock. Rent on lease, good reasons for selling. Asking $14,000 plus stock at invoice. Offers considered. Stan Hyland, 382-2157, eves. 383-3520 or Larry Skinner, 382-2157, eves. 477-6783. Western Homes Ltd.

Zoned for Swimming Pool?

Yes, but we can change the zoning to suit your own commercial needs. 380 feet on Shelbourne St. or 6 sewered lots. $21,000. Robert McAdams, 383-4124. McAdams Investments Ltd.

$3,500

CAFE AND FISH AND CHIPS
Illness forces sale of this fully equipped cafe in the Garden City area. Call JOE MANTON, 388-4271 J. H. Whittome & Co. Ltd., 706 Fort St.

NURSERY LOCATION
2 acres, plus 8,000 sq. ft. green house—new, modern house, located on Douglas St. Corner property, entrance off 3 streets. For lease or sale.
By owner, Victoria Press, Box 284.

FOR CHEAPER TAXES AND BETter living see Grant & Jenkins at Langford, GR 8-1729.

145 BUSINESS OPPORTUNITIES

PROFITABLE BUSINESS FOR sale. No payroll, no inventory. Maintain your present occupation and add substantially to your annual income. Phone 382-9171 Newton.

SMALL GROCERY AND CONFECtionery store. Well established with steady clientele. For further information phone EV 3-9313.

WORKING SHARE IN RICHMOND Plywood. Earn $8,000 yearly plus profit sharing and extra benefits. Under age 40. $13,000 cash. $15,000 with terms. 652-2730 after 7 p.m.

RESORT IN CAMPBELL RIVER with trailer park and marina, etc. $20,000 down will handle. For more information phone 479-1772.

146 BUSINESS OPPORTUNITIES WANTED

VICTORIA CONSTRUCTION LTD takes trades on Custom Built houses. Phone Mr. Jones, EV 4 5112 or 295-2226 for full particulars

HAVE CASH AND MODERN BUNgalow as payment on small, modern apartment. Principles only. Ph. EV 4-3428.

147 EXCHANGE REAL ESTATE

SELL - TRADE

3 MILE CIRCLE — OLDER 6-RM FULL BASEMENT BUNGALOW, 2 LARGE LOTS—NEARLY ½ ACRE. 160 FT. ROAD FRONTAGE. A considerable amount of renovating has been done on this comfortable family home. Well fenced, numerous ass't fruit trees, several outbuildings. Low taxes. Nearly clear title. Financing can be arranged. Asking $13,500. OWNERS CONSIDER TRADE ON NEW OR NEWER 3-BEDRM. BASEMENT HOME.

Mr. Seeber 385-2875
A. Bernard & Co. Ltd
655 Fort St. 384-9335

WILSON - PURCHES & Associates Ltd.

702 Fort — No 255 — 385-6331

We specialize in exchanges on all types of commercial properties and investments.

FOR FAST SALES LIST WITH DALBY & CO. 1010 BLANSHARD EV 3-6241

2-BEDRM BUNGALOW — O.H.W. heat, bsmt. Offers wanted. Phone EV 6-6462.

149 LISTINGS WANTED

XXXXXXXXXXXX

DUE TO RECENT SALES OUR FIRM FINDS ITSELF "SHORT" ON LISTINGS AND "LONG" ON CLIENTS. IF YOU HAVE A HOME, PROPERTY OR BUSINESS FOR SALE, OR ARE CONTEMPLATING SELLING, CALL US FOR FAST, EFFICIENT AND DEPENDABLE SERVICE.

Contact J. F. Cabeldu
383-7174
F. N. CABELDU LTD.
SERVING VICTORIA WITH INTEGRITY FOR 36 YEARS

XXXXXXXXXXXX

"WANTED"

1. 2-bedroom house to $10,000 cash. Gorge to Glanford.
2. Large commercial lot or hall with parking space.
3. Small apartment (4 to 6 suites).
4. Lot as part payment on duplex. See Column 144.
5. 2-bedroom house, garden, small lot, to $14,000 cash. Close to sea if possible.
6. 3-bedroom, full basement home with view. To $19,000.

TRADES ARRANGED
Phone RAY SMITH, EV 5-6741 or 384-8243
Northwestern Securities Ltd.

CAN YOU HELP!

My client needs a 3-bedroom home immediately in the Willows-Carnarvon area. Price to $18,000. Substantial down payment.

ALSO

a 2- or 3-bedroom home from Fairfield to Willows. Modest down payment and good monthly payments, $120.00 to $150.00. Please phone now for immediate inspection: RAY RAWNSLEY, 385-2471 anytime.
Johnston & Co. Ltd.

FOR FAST, PERSONALIZED REAL ESTATE SERVICE CONSULT CITY BROKERAGE LTD. EXPERIENCE DOES COUNT in SELLING Phone 386-3547 — 24 Hours

WANTED! URGENTLY! LISTINGS!
F. COLOMBIN, ACTIVE REALTOR
382-7276 ANYTIME
TOWN & COUNTRY REALTY LTD.
3617 DOUGLAS STREET

150 HOUSES FOR SALE

MRS. JACKIE WALDRON
479-7360 or 386-3231
COLONY HOMESALES
"Exclusively Women Realtors"

$1,000 DOWN
$12,200
4 BEDROOMS

A lot of house — older but in excellent condition. LR, DR, electric kitchen and 3 bedrooms on main floor. PLUS 22x15 rumpus room and a panelled bedroom in the full basement. Don't wait, this is one of the best buys on the market.

ROCKLAND AREA TWO BEDROOMS $18,500

This home located in quiet park-like surroundings, offers comfort, privacy and closeness to all amenities. The large living room has a feature tiled fireplace, arched entrance to formal dining rom, modern kitchen, ample cupboards. Oil hot air heat, full basement, drive-in garage. For appointments to view please call Tom Beal, 388-5451 or 385-6987. Owners request no drive-bys.

Real Estate Department
National Trust Co. Ltd.

DEEP COVE

Comfortable waterfront home. Living room with fireplace, separate dining room. Full cabinet kitchen, main floor. In-law suite on lower floor, 3 rooms plus storage and furnace room, OOM heat. Full price $17,900.

VERA PIPES
386-3231 or 658-5116
COLONY HOMESALES
"Exclusively Women Realtors"

IMMEDIATE POSSESSION FOUR BEDROOMS

An ideal starter home for the family. Full price only $9,995, low down payment and $93 per month. Oil heat and good-sized yard. Call Terry Dow, 386-6191. Residence 383-7838.

Kasapi Construction Co. Ltd.

ESQUIMALT
Comfortable 2-bedroom stucco home on corner lot; garden with fruit trees, quiet location. Extra 2 rooms in full high basement. Attached garage. Low taxes. Try your down payment to full price of $14,700. Owners will carry mortgage.

MRS. MITCHELL
has full details. Call 477-2825 any time. University Realty Ltd.

$600 DOWN, $75 A MONTH, FULL price $7,200, 2 bedrooms, living room and kitchen. Full cement basement, nice yard with driveway. Vacant—settle down now. EV 4-2004.

150 HOUSES FOR SALE

HARRY FOSTER LTD.
Opposite "The Bay"
1732 Douglas EV 2-2101

MR. AND MRS. RETIRED "JUST BEAUTIFUL"
$12,650

This one is nice! Thoroughly insulated, warm floors (golden oak), low taxes, on sewer, and close to bus and shops. Lovely living room (big windows) with smart fireplace, dining room, 2 good bedrooms and 1 small. Beautiful, smart electric kitchen. Separate utility room for washer and dryer. Lovely small garden and lawns. Separate garage. Clear title, some terms. If you're looking for "your home," see this one! Price $12,650. Exclusive, Mr. C. Vininz, 479-3788, and Herb Hodgson, 382-3835; office 382-2101.

DRIVE BY
Corner Fort and Morrison
Sign on Property

3 SUITES
TWO 5-ROOM SUITES
ONE 3-ROOM SUITE
WHY RENT?

You can have a lovely modern suite for yourself and let the other suites buy the block.

OIL HOT WATER HEAT (THE BEST)

Oak floors, attractive fireplaces. Extra room in basement. Range and refrigerator in each suite plus washing machine in laundry area.

AN EXCELLENT BUY AT $28,500
Reasonable Down Payment
LEN WRIGHT, AGENT
382-2101, Res. 479-2158

THE YORKSHIRE
737 Fort Street 384-0514

OAK BAY

Delightful two-bedroom bungalow on large lot in strategic location for appreciation in value. Excellent terms.

$16,000

FAIRFIELD
BEAUTIFUL SITE ON THE WATERFRONT

With older family home of eight rooms which requires modernization Very good terms available Try an offer

ASKING $25,500

SAANICH

Five-acre hobby farm with comfortable modern six-room home and fine barn. V.L.A. prospect.

$30,000

To view these and many other fine properties please call either Harold Groos or David Michael at 384-0514.

MONTREAL TRUST
1057 Fort 386-2111

OCEAN VIEW

Beautiful, 3-bedroom, large ranch-style home nestled on lovely landscaped lot, just a few steps from level beach, panoramic view from living room, dining room and kitchen. Full price only $30,000.

STAN PERKINS
386-2111 477-1422

GORDON HEAD

Beautiful, new four-bedroom home. Over 1,900 sq ft living space. Lovely living room, fireplace, and dining room and a dream of a kitchen. Two bathrooms. Cathedral entrance ground floor finished in great detail. Family room with fireplace plus two-car garage. Full price only $23,900.

STAN PERKINS
386-2111 477-1422

A DE LUXE HOME ON A BEAUTIFUL LOT JUST $15,200

The large parklike lot, with manicured lawns and with every variety of fruit trees and shrubs form an ideal setting for this custom-built, 7-yr-old bungalow on Jones Terrace. In this choice area of different and distinctive homes, this immaculate gem features a spacious living room, with fireplace, a guest-size dining room, and a lovely sunny kitchen with ample dining area. Also on the main floor are 2 twin bedrooms and a 4-pc. vanity bathroom. Gleaming hardwood floors throughout. The full and spotless basement contains a roughed-in rumpus room (13x24), ready for sheeting, with space for another bedroom. Room for 2 cars, boat and trailer here. This clear title home, in its setting, is truly a pleasure to show, but by appointment only. Exclusive with L. Marshall c/o Fairfield Realty Ltd. EV-5-9765.

OAK BAY — EXCLUSIVE PANORAMIC VIEW
1 family custom built 10-room home with so many exclusive features from the beautiful beam ceiling living room to the 30'x16' recreation room with fireplace, bar and sink. The practical kitchen with its superior appliances and fixtures is every woman's dream and has a spacious dining area. Large master bedroom and bathroom en suite, etc. For further particulars and appointments to view this unique home please call Miss Courtain, EV 2-2431 or EV 5-7543. Swinerton, Stewart Clark Ltd.

CLARKE & WALLACE
Realty Ltd.
620 Broughton St. EV 5-8794
Across from Eaton's Car Park

STUCCO CITY HOME

Nice, bright cab. elect. kitchen, eating area. LR and DR combined with a nice fireplace. 3 good bdrms. 4-pce bath. Full bsmt with finished room and 2-pce. bath down. OOM heating. Priced at $17,900. Let's make an offer. Louise Wiltermuth, 382-3578, Office 385-8794.

COSY, CLEAN COMFORT

Ladies, if you are not a new bride you will feel like one in this adorable, 12-yr-old, 2-bedrm home. Delightful colonial kitchen; utility rm with hook for washer and dryer. O-O-M heat. Large separate woodworking shop. Close to city. 6% mortgage at $55 per month. Asking price $12,300.

Mrs. Dora Rowe
382-2534 or 386-3231
COLONY HOMESALES
"Exclusively Women Realtors"

TRADE YOUR EQUITY IN YOUR PRESENT HOUSE FOR THE HOME YOU NEED.

BYRON PRICE
385-2458 1314 Quadra St.

PORTAGE INLET, WATERFRONT, remodelled 3-bedroom home large living room, dining room, modern kitchen, 1½ bath and large lot. EV 2-5409, evenings.

IMMACULATE 3-BEDROOM HOME Full basement. Finished rumpus room. $3,000 down. Price $21,000. Owner 658-5531.

HIGH QUADRA, 2-BEDROOM BUNgalow, lovely treed location. $16,000. Owner EV 5-5622.

150 HOUSES FOR SALE

PEMBERTON HOLMES
1002 GOVT. 384-8126
"FOUNDED 1887"
50 COLOR PHOTO WINDOW DISPLAY

CEDAR HILL NEAR BRAEFOOT

Lovely low-set 6-room bungalow in quiet area with many oak trees. Contains 3 bedrooms, large living room, family-size dining room, cabinet elec kitchen, 1½ baths, basement. O-O-M heat. Matching garage. This is much better than average construction. Easy-to-maintain garden. Asking $22,500 full price. About $6,000 to handle. No mortgage required. To inspect please call

LLOYD ELLIS
384-8126 385-6145

GORGE

See this older type home with lots of accommodation for the growing family. 4 bedrooms (2 on main and 2 upstairs) comfortable size living room, large kitchen with pantry. Full concrete basement with oil automatic furnace. Located on a nice level lot, close to all services.

Asking only $9,825

Call TED PARTRIDGE, 384-8126 or 382-8305.
Exclusive

JUBILEE AREA

A neat 2-bedroom retirement home in this popular area which offers easy access to all amenities. Built 10 years ago and in excellent condition, its floor plan includes an extra large kitchen and dining area with an adjoining utility room for washer and laundry facilities. The living room and bedrooms have oak floors. Automatic oil heat with under-the-floor heating ducts. In a simple easy to maintain setting, priced at

$12,900

$2,500 down, $100 month on balance. To inspect this property, please call MR. GREENE, 384-8126 or 385-0795.

ABSOLUTE SECLUSION GORDON HEAD VLA?

This white stucco bungalow located on nearly an acre of assorted trees, shrubs, and flowers. Living room 18x22, hardwood floor and fireplace. Dining room 15x15, hardwood floor. Spacious kitchen. Two bedrooms, 13x13 and 15x15. 4-pce. Pembroke bathroom. Full cement basement and garage. New oil hot water heat. Completely redecorated inside and out. Vacant—EARLY POSSESSION
Full Price $22,000
384-8126 W. WOODLEY 384-3916

ROCKLAND

1. 4 bedrooms (3 twin sized).
2. 3 full bathrooms (1 en suite master bedroom) plus basement 2-pce.
3. Delectable 22½x18 living room.
4. Separate 17x13 dining room.
5. A real den with fireplace.
6. Large panelled rumpus.

To these desirable features add hot water heat, big 2-car garage, sprinklered lawns and immaculate maintenance throughout. The result is a home of outstanding merit ideally suited to the medical or professional family.

OFFERED AT $35,800
For appointments to view please phone MR. SIMPSON — 384-8126 or res. 385-7369.

COLWOOD 530 LANGHOLME DRIVE

Don't judge this spotless 3-bedroom bungalow by the outside view only as it is most deceiving. There is 1340 square feet of floor space featuring above average sized bedrooms, a lovely 4-piece bathroom with vanity and spacious kitchen with built-in stove and oven and many other extra features. Only 3 years old, top value at $16,900.

Call Mr. Southward, 384-8124 or 477-3187.

129 VALIANT PLACE

Drive out No. 1 Highway to Bellamy Road — Right on Hansen Road to Valiant Place. Really something SPECIAL. Beautifully treed lot. 6 months old, large 3-bedroom bungalow with full basement, with carport. Spacious living room with corner fireplace. Rumpus and spare bedroom roughed-in. Priced to sell with LOW DOWN PAYMENT. See it OUTSIDE and then hasten your call to

384-8126 Frank Butler 388-5967

GOING INTO AN APARTMENT? WHY PAY RENT?

You can be your own landlord by investing in this lovely 2-bedroom co-operative apartment in a quiet modern building on BEACH DRIVE near the RUDYARD KIPLING. No more "maintenance worries" $53 monthly covers taxes, heating, insurance, water, laundry facilities, caretaking service and a carport. This suite is luxuriously carpeted and is offered with many extras such as crystal chandeliers, mirrors, range and refrigerator etc. Offered at only $21,900. If you have a house to dispose of, let's talk TRADE, an ideal investment with a potential capital gain. Immediate possession may be arranged, just call Mr. Greene to show you through. 384-8126 or 385-0795.

LANGFORD

Fifteen houses in this area, presently occupied by tenants, now being offered for sale. These are nearly all three-bedroom houses. Several are only a year or two old. None have basements, but most have Oil-o-Matic heating, plumbing for automatic washers and wiring for electric range and dryer, paved driveways, carports.

Taxes are low! (In most cases only $25-$60 a year to the owner.) Best of all, only $1,000 down and the balance like rent. No mortgages to raise or commissions to pay. All financing arranged for you. Only one payment to make. These are certainly not mansions, but good comfortable family homes, particularly suited to a young family starting out. Most prices range from $10,400-$12,400. Some older houses are even less.

We will be happy to arrange to show you these houses by appointment.

If you wish to drive past them first we will mail you a list showing the addresses and prices. (Please do not disturb the tenants.) Simply call 478-4446 or 478-4116 and leave your name and address. No one will call on you unless requested.

3 N.H.A. LOTS

6¾% mortgages available.
Selected plans prepared.
Near all schools and university. Transportation stop at entrance.
Prices from $19,500.
GEORGE BOWES, EV 5-5055

J. McLAREN CONSTRUCTION LTD.

FAIRFIELD $2,000 DOWN

Kiddies will be home for lunch, because school's only steps away from this comfortable home of 3 bedrooms, large sep. DR and LR with placeplace. Elec. kitchen and full basement with OOM heat. $11,500. Call MR. HARRIS, GR 7-1198 C. G. Heisterman & Co. Ltd., 1121 Blanshard St., 383-4161.

ONLY $15,500
Cedar Hill X-Road-Braefoot area. 1,250 sq ft, 3-bedroom bungalow with full basement, on good lot, close to school. You couldn't replace it! $2,500 to handle. Details from Herb Hodgson, 383-2101; res, 382-3835. Harry Foster Ltd.

SIDNEY
Three-bedroom, modern, home — $12,250. Clear title. Apply any day except Sunday, 10128 Pleasant St.

150 HOUSES FOR SALE

OAK BAY REALTY
FOR OAK BAY HOMES

ROCKLAND - MOSS
3-BR BUNGALOW
$25,000

An attractive young modern bungalow in an area of similar age homes. This home is in immaculate condition and tastefully decoratde throughout. Rich wall-to-wall carpeting in entrance hall and the in-line living and dining room. Panoramic views of the Olympics and sea from the living and dining room picture windows. The kitchen is well planned, bright and spacious. Full cement basement with washer-dryer hook-up and drive-in garage. Grounds have been professionally landscaped both front and rear. A desirable area and close to all conveniences. For further details please call A. W. Stewart, 385-7707 anytime.

UPLANDS
$37,900

The location of this gracious home adjoining the UPLANDS PARK is only one of the many attractive features that make it the best buy in the UPLANDS today. A large living room with mirrored fireplace, a full dining room which overlooks the patio and back-garden, an excellent kitchen with ample breakfast area. There is a cosy den with fireplace, a LARGE master bedroom with adjoining dressing room. Pleasant, second bedroom and a tiled four-pce. bathroom. A full basement with laundry area, workshop, 3-pce. bathroom and ample room for further development. An attached two-car garage and beautifully landscaped grounds complete the picture. For appointment to view, please call R. F. Gower, 385-7707 anytime.

FOUR-BEDROOM—OAK BAY TUDOR—WINDSOR PARK

In a quiet corner of Oak Bay this fine Tudor home has atmosphere and dignity. Set in a splendid 2-lot informal garden (there are trees to climb and space for children to romp and play). This home has atmosphere galore, beamed ceilings in the living room, a fireplace in the panelled dining room, open staircase to 3 BEDROOMS and bathroom, lots of cupboard space and a small study room. MASTER BEDROOM on the main floor has its own bathroom. The large kitchen, laundry and butler's pantry are ideal for conversion into a modern kitchen and family room. An estate sale with a firm price of $26,500. Further particulars call Don Whyte, 385-7707 anytime.

2-BEDROOM SUITE
BEACH DRIVE
CLOSE TO MARINA

Enjoy the security and freedom from worry by owning your 2-bedroom suite in a modern co-operative apartment building. There is a spacious living room with dining area, compact kitchen and excellent closet and storage space. This suite is on the second floor serviced by elevator and includes other excellent features. The price is $18,500 cash and the monthly assessment of $53 provides for the rental of carport space. For further information please call J. W. Ritchie of A. W. Stewart, 385-7707 anytime.

DUPLEX
$2,000 DOWN

This up-and-down duplex is situated close to schools, transportation and shopping. Both suites self-contained. An older but well-tained property with excellent rental record. A wonderful investment at the full price of $13,900. Call Mrs. D. M. Shea, 385-7707 anytime.

1027 CHAMBERLAIN ST.
$13,500

Substantial 3-bedroom home with panelled den, cabinet kitchen. Connecting dining and living rooms. Full basement, automatic oil furnace. Oak Bay school district. Reasonably priced at $13,500. Call Lynette Delahaut, 385-7707 anytime.

MEARS & WHYTE
OAK BAY REALTY LTD.
2188 OAK BAY AVENUE

ROYAL TRUST
REAL ESTATE SALES DEPT.

CORDOVA BAY WATERFRONT

Lovely six-room shake bungalow situated on a hillcrest site that captures magnificent views. Through hall leading to a bright living room and dining room with window walls that brings the beauty of outside to your chairside, attractive kitchen with view of the sea, 3 bright bedrooms, 4-pce bathroom, utility room on main floor. Part basement with year-round comfort controlled oil hot-air furnace. View patio for enjoyable meals and entertaining outside. Carport.

PRICE $26,000

A. E. COLES, 388-4311
EVENINGS EV 2-8752

UPLANDS

We consider it a privilege to be appointed agents for the sale of this expertly laid-out residence on a most beautiful, large Uplands lot.

It can be said that the architect succeeded in an efficient manner to combine the drive to solid modern comfort with appreciative gracefulness, created by the use of only the best and exquisite materials.

The marble-floored entrance hall gives access to each section of the V-shaped, eight-year-old bungalow. The wide sliding doors of tastefully arranged living room 20x24, dining 12x12 and family rooms 14x18 convert the patio-like, ideally landscaped and secluded garden into an integral part of the interior well-proportioned living area.

Four bedrooms, 3 at 10x12, one 12x15, a small den 6x8, the model kitchen 12x18 with adjacent utility room, 2 luxuriously finished bathrooms, a powder room, large carport and a separate garage complete this excellent design of a very close-to-perfect home. Price $50,000.

For more details please call
ERIC SALM, 386-1616
ROYAL TRUST
1205 Government 388-4311

TUDOR BEAUTY

A charming home in the Rockland area with every modern convenience perfectly blended into a traditional and gracious design. 7 rooms plus, and everything you expect to find in a residence of quality. $32,500. For more details, call Mrs. Fraser, 386-3231.

COLONY HOMESALES
"Exclusively Women Realtors"

MODERN 6-ROOM BUNGALOW, North Quadra district, only $3,000 down payment. 1,100 sq. ft. floor area, living room, dining room, kitchen, 3 bedrooms, full basement, drive-in garage, 10 years of age. This house was just put on the market today. Owners will carry the entire balance on an agreement for sale with reasonable monthly payments. Lot size 60x120. Anxious for quick sale. Only $14,900. Ph. Roy E. Hills, 383-6741, Northwestern Securities of Victoria Ltd.

TWO STOREY
Modern, attractive, 7 rooms plus extras. Entrance hall, large living room with log fireplace, family dining room, breakfast area, electric dream kitchen, bathroom. Upstairs to four pleasing bedrooms and a four-piece bathroom. Full cement basement. OOM heating. Carport, parklike lot. Nearly new. Ideal family home, well planned for pleasant living. Price $19,900. Terms $6,130 down and $91.37 per month.

386-3941 day or night
MARCONI REALTY 620 VIEW

"SELLING?"
For experienced and quick action in moving your property, be sure to call Jack Middleton or Roy Smith at Western Homes Ltd. We have contact with prospective purchasers for acreage and homes. Call us now at 382-2157.

BY OWNER, WELL KEPT 2-BEDrm, full bsmt home on lge landscaped lot. 989 Nicholson St. Ph. 479-2787.

150 HOUSES FOR SALE

MAYFAIR REALTY LTD.
Woodward's Mayfair Mall
3153 Douglas St. 386-2955

SWARTZ BAY "WATERFRONT"

Here is really a home to be proud of. .36 of an acre on the waterfront with your own boat ramp. Nearly 1600 sq. ft. on main floor, fully carpeted, dine in the kitchen, dining room or relax in the lovely living room and watch the "ferries" go by. Write and tell your "jet set" friends to fly in and park their plane at your front door or anchor their boat in front of your house and come in and party in the beautiful 37x14 playroom. A custom built home that could not be improved or replaced at the asking price of $47,500 with reasonable terms. For appointments to view call FRANK CARR, at 386-2955.

STEP INTO ELEGANCE "WATERFRONT"

Be the envy of your friends by moving into this lovely 1600 sq. ft. home having everything for the people who like to entertain both indoors and out. Enter from the lower level up carpeted stairs to take advantage of the beautiful scenery through the large plate-glass windows of both living and dining rooms. For the party this winter "dance" in the 40x20 living room and serve your late lunch in the wall-to-wall carpeted 20x14 dining room overlooking the water. Prepare the snacks in the futuristic kitchen with wall oven and counter top stove. Lovely sun deck reached from kitchen or dining room. For summer parties—a nice kitchenette downstairs plus large bright entertaining room with glass doors to a large covered patio. Heated by oil hot water. This home was built for the present owner and must be sold. Quick possession. Try this for $32,950. Let me show it to you, you'll be delighted. Call FRANK CARR, 386-2955.

LOW RENTAL HOUSING

6 rental units on ¼ acre, Langford area, comprising 5 cottages and 1 6-room home. Mostly furnished. Call TED CHARTRES, 386-2955 or 385-5508.

WINSTON CRESCENT
CITY, SEA AND MOUNTAIN

Here is a spacious, modern beautifully-kept residence situated on a quiet crescent. Enjoy the MAGNIFICENT VIEW from the big 14x20 living room and sundeck. Cabinet electric kitchen, 2 large bedrooms, vanity bathroom, entrance and thru hall. Full high basement has 22 ft. rec. room with fireplace plus space for extra bedrooms. The easily kept lot and nearly level access from street make this an excellent retirement home. Owners transferred. Must sell. Only $4,000 down. View by appointment only. Call FRANK BOUSFIELD, 386-2955 or 479-1000.

REVENUE OR TWO FAMILY DWELLING

10-room stucco in excellent condition. Situated on Quadra St. near Mayfair Shopping Centre. Newly wired, copper pipe, automatic oil furnace. Double plumbing, two kitchens. Full concrete basement. LOW, LOW DOWN PAYMENT. Make us an offer. Asking $16,500 full price. Call LOU BLOOMFIELD at 386-2955 or 477-4878

JOHNSTON & CO. LTD.
Realtors
Established 1908
2306 Broad Street 385-2471

OPEN HOUSE
MT. DOUGLAS
1224 PEARCE CRESCENT
SAT., 1 - 4:30 P.M.

• 4 bedrooms
• 3 bathrooms
• Large living room with fireplace
• Formal dining room
• Family room
• Fully developed basement
• Large bright electric kitchen
• Ensuite
• Double garage
• Landscaped
• Drive-in
• ONLY $134,750, with excellent terms.

Call BILL MCCULLOCH, 385-2471 anytime

COLWOOD - METCHOSIN
CHOICE OF TWO

ATTRACTIVE ONE-STEP BUNGALOW

Six exciting planned rooms in one level. Appealing living room with picture window to take advantage of the beautiful seascape. Dbl base cab. dining room with sliding glass doors to sunken patio. Den or extra room. Two spacious bedrooms with variety of closets. Deluxe corridor kitchen, workroom & basement with capacity without a desire. Designed landscaped with roses, azalea and heather. Close to Colwood Corners & Royal Roads. $8000 down and $185 p.m. Price $21,900. To view by appointment call 474-1726 or Res: EV 3-8167.

COMPLETELY RENOVATED 2-BEDROOM BUNGALOW

Charming bungalow in treed setting. Close to Town and Country. Full price $14,500. $700 down. $89 per month. EV 4-2716.

TWO STOREY
FAIRFIELD FAMILY HOME
TWO BATHROOMS

Three bedroom home with additional spare room in basement. Living room with fireplace. Dining room, sunporch. Full basement. Full price $14,900. $700 down, $89 per month. EV 4-2716.

2.38 ACRES — SOOKE

Well, some timber for additional cash. McClarkes Realty, EV 4-8111 or eves, EV 4-8853.

ESPECIALLY

suited for an EXECUTIVE. Close access to hospital. One of Rockbank's fine homes. Well-to-wall throughout. Separate dining room with fireplace. Large master bedroom with ensuite. Three bedrooms. Two baths. Large sundeck. Double garage. Beautiful landscaped grounds. Call SI FLETT anytime.

• • • •

Fresh on the market this lovely view home well matta your sea. Large living room with fireplace. Dining room with hardwood floors. Kitchen with eating area. Three bedrooms. Two baths. Full basement. Garage. Priced at $49,500. Terms available. For further information call Mr. Peters at 386-6556.

HIGH OVER
CORDOVA BAY
NEW LISTING

Ask for John Molyard
Northwestern Securities Ltd.

OPEN HOUSE—2522 SCOTT

SATURDAY, 2 - 5 P.M.
No-step 3 year old modern 3 bedroom split level home with 1½ baths. Fireplace in family room. Sundeck. Fully landscaped. Close to bus, shopping and schools. Full price $49,900. Call Owner 386-6556.

LOOK ME OVER!
$13,200

Eric Graham, 386-7321 anytime

OWNER TRANSFERRED

Must sell his lovely 11-year-old family home. Located in an area close to all levels of schools, this modern (under 3-yr) 3-BR home has the drapes in place, floors shining, & a family to move right in. Floor area of 1,300 sq. ft. plus basement with 1 bedroom & 4-th bedroom fireplaced, raised level. Utility room with tubs. Good value at $16,500

Eric Graham, 386-7321 anytime

OWNER TRANSFERRED

On a small scale, could have a lady become with this new 3-bedroom split level home. Situated on treed landscaped lot. Close to all schools, shops and transportation. It features 3-bedrooms, 4-piece bathroom, living room with fireplace, dining room, modern kitchen with eating area, basement with 2 bedrooms & rec. room. Attractively priced at $39,500. Call Doris Acton 386-6556 or res. 478-3961.

WOULD-BE FARMERS

Don't miss this opportunity to own 2 acres of land with 3 bedroom home, barn, chicken house, fruit trees, berries, garden, etc. Situated on Sooke Rd. only 20 minutes from Victoria. Full price $29,500. Terms. Call Bill Graham 386-6556 or 386-4141.

"PANDORA AVE."

Well built stucco bungalow on Pandora Ave. near Saanich Park. About 20 years old and in good condition. Has 3 bedrooms, living room, dining room, kitchen, bathroom, basement with laundry and garage. Full price $24,500. Terms. Phone owner, 386-2961.

"MOVE IN . . . UNPACK"

Completely furnished. This "REBUILT" home is ready for your inspection. Call RUSSELL MCEWEN, tel. 386-3818 or 744-2424.

CITY
CEDAR HILL RD.

Modern 3-bedroom stucco bungalow. 14x18 living room with fireplace. 10x12 L-shaped dining room. Kitchen with eating area. Utility room with laundry tubs. Full basement with automatic oil heating and hot water tank. Fully insulated. Well landscaped lot with fruit trees. Close to bus, shopping and schools. Full price $19,950. Terms. Phone owner, 386-2961.

"GOOSE COTTAGE"

Beautiful treed acreage with fruit trees on front. Fenced for horses. Private living room with fireplace, modern kit. full basement. Close to schools and bus. Suitable for rental income. A good buy at $21,500. Terms. Phone owner, 477-2852 or 386-8296.

VACANT 2-BEDROOM, NO BASE-MENT HOUSE. Newly decorated. Electric heating. Two bedrooms. Quiet location. Close to bus. Phone owner, 477-2852 or 386-8296.

MODERNIZED
4 BEDROOMS
$1,500 DOWN

Spacious family home located near Vic. High School. Large living and dining area, modern kit. full basement. Double plumbing. Suitable for renting room. A good buy at $21,500.

ESTEVAN REALTY 386-8401
1. Estevan

Old-fashioned, dependable service

OPEN DAILY 9 TO 9 TIL SOLD

853 Swan St.

Just completed. Clear title. Come. It's a real sweetie! So clean and cozy is this CHARMING little 4-room home. Situated in a large treed lot. Close to schools, bus and shopping. Full price $18,500. It mortgage required $3,500 down. Phone us now!

LAKE HILL

3-bedrm bung., 10 yrs old. Liv rm, din rm, oak floors, full bsmt, elec cab kit, 4-pc bthrm. Full bsmt with rec. rm. Close to schools, shopping, bus. Full price $14,900. Terms. Shn Hyland, 386-3330; Larry Skinner, 477-6182, Western Homes Ltd.

SPACIOUS FAMILY HOME
JUBILEE
$12,200

Open to offers to down payment. There is 1,400 sq. ft. in this older stucco home. 14x13 living and dining rm with fireplace, 3 bedrms, 4-pc bthrm. Full basement with automatic oil heating. Lot size 70x120. Terms.

3.69 ACRES AND HOME
1. CORDOVA BAY
$23,900.00

This property can be purchased under VLA or $10,000 Down and balance by A.S.

MORE FINE PROPERTIES
BY
BISHOP & MANN

Just listed this 3-bedroom home in Brentwood. Walking distance to Mount Newton Cross Rd. Set among trees on ½ acre. Full basement with OAK heating. Set among cottage. Practically at your back door. Full price $18,500. Terms.

Quick possession. This home has 3 bedrms, living rm, dining rm, kitchen with eating area, full basement. Low taxes. Large city lot. Ultimate in carefree living. Full price $16,500. Terms.

Owner VLA or conventional mortgage. Phone us for details.

"Satisfaction Guaranteed or your money refunded."

FOSTER CONSTRUCTION
Quality Service
GR 1-8128

COLWOOD

FOSTER CONSTRUCTION LTD.
GR 1-8128 656-2606

Just beyond Colwood Corners. 67 Sooke Road. A 4-room cottage on a ¼ acre of land. The kitchen has been modernized, the general appearance of the property could be improved. Ideal for retired folks. Or a couple who want to keep a few fowl, cow, etc. Many other possibilities. Phone us today.

"WATERVIEW"

4-bedrms, fam. rm, family-size sep. dining rm. Triple plumbing, hot water heat. Vacant for quick possession. Full price $19,950. Terms.

FAIRFIELD NEAR PARK

Appealing and spacious family home. Full basement with OAK heating. Set among cottage. The ultimate in carefree living. Full price $18,500. Terms.

ONLY $11,975

SUBSTANTIAL DOWN PMT.
RESIDENTIAL — PINE LOCATION
SELKIRK — ARCADIA AREA

Drive by and see this 3 bedroom home in Tillicum. Full basement with OAK heating. Close to schools, bus and shopping. Full price $16,900. Terms.

Mr. Francis 383-8585, res.

"METCHOSIN"

CYU — 11 a.m. — OPEN LINE

N	S	
	R	EV 5-6141
	E	
	I	
	T	
	S	ST.

NORTHWESTERN

O		
R	S	of Victoria
T	E	Ltd.
H	C	
W	U	909
E	R	GOVT.

CYU — 11 a.m. — OPEN LINE

N	S	
	R	EV 5-6141
	E	
	I	
	T	
	S	ST.

NORTHWESTERN

O		
R	S	of Victoria
T	E	Ltd.
H	C	
W	U	909
E	R	GOVT.

"OPEN HOUSE"

1320 Clover St.
Saturday, 2-5 p.m.

SEA Herald row with view while sipping coffee. Very exclusive home with 3 extra large bedrooms. Master bedroom has ensuite plumbing and double closets. Large living room with fireplace. Dining room with patio doors to sundeck. Family room with fireplace. Double garage. Full basement with rec. room. Many extras. Full price $49,500. Call Mr. Peters at 386-6556.

"OPEN HOUSE"

Saturday, 2-5 p.m.
842 Dalladoll Ave.

CLEAR TITLE! Immaculate 2-bedroom stucco bungalow on 2-plex sized lot. Large landscaped lot. rear access. Attractively priced at $21,500. Terms. Call owner 386-7321 anytime.

"OPEN HOUSE"

Saturday, 2-5 p.m.
1320 Clover St.

SEA Herald row with view while sipping coffee. Very exclusive home with 3 extra large bedrooms. Master bedroom has ensuite plumbing and double closets. Large living room with fireplace. Dining room with patio doors to sundeck. Family room with fireplace. Double garage. Full basement with rec. room. Many extras. Full price $49,500. Call Mr. Peters at 386-6556.

"QUALICUM BEACH"

A paradise with unobstructed view. Just 3 miles from Qualicum Beach. Large landscaped lot. 1356 sq. ft. of pure cedar construction. Large modern kitchen. Spacious living room with fireplace. Dining room. Large bedroom. Full bsmt. Rec room. Utility room. Workshop. Garage. Many extras. Full price $49,500. Terms. Phone owner, 752-6641.

"5 BEDROOMS"

Immaculate 6-YEAR-OLD 3-BED-ROOM bungalow in spotless condition throughout. Many extras. Fully developed basement with 2 bedrooms, rec. room, bathroom, laundry and workshop. Situated close to all levels of schools, shopping and transportation. Priced at $29,500. Terms.

RETIREMENT GEM
HIGH QUADRA

Immaculate, well-designed 2-bdrm. bungalow. Full basement home. Fully landscaped. Fruit trees. Close to bus, shopping, schools. Only $18,500. Terms. Principals only. Phone 386-2961.

Mr. Sechet EXCLUSIVE 383-2575, res.

WOODWARD'S WAY

Cozy stucco in sep. development. Close to bus, shopping, schools. Only $18,500. Terms. Principals only. Phone 386-2961.

LOW DOWN PAYMENT

Spacious 3 bedroom home with 1½ baths, rec. room, sundeck, fireplace, garage, fenced yard. Close to schools, shopping, bus. Only $21,900. Terms. Principals only. Phone 386-2961.

EDGE OF OAK BAY
$9,500

Immaculate, well-designed 2-bdrm. bungalow. Full basement home. Fully landscaped. Fruit trees. Close to bus, shopping, schools. Only $18,500. Terms. Principals only. Phone 386-2961.

MARY JAMES
382-8117 OR

ED JUPP, EV 5-2481

ECONOMY WITH
COMFORT
A HOME TO LIVE IN

RETIRING?
IMMEDIATE POSSESSION
FAIRFIELD DUPLEX
2 Bedrooms Each — Quality Home Conversion, Asking $16,000.

Cozy 2 Bedroom, Hot Water Heated Home. Asking $11,500.

Call MR. HOLDEN of
Leach & Sparks Ltd.
To Enquire or View
386-3411 GR 1-2584

HIGH QUADRA

A beautiful home on a well-treed lot. 3 BEDROOMS vanity bathroom with glass doors to concrete patio. Cab. kitchen with fan and 2 ½ ensuite, ambience living room with fireplace, dining rm. with glass doors to garden. Family room. CATHEDRAL ENTRANCE. Immediate possession and insulation. 18' sundeck. Double garage and workshop. Many extras. Two rooms, all needed. Lovely bright living room with fireplace. BUT unless you have other fireplace. BUT unless you purchased in AND PLASTERED, an other fireplace. BUT unless you have to see THIS HOME you won't know what good construction and insulation means. Call us now! To view call UNSELL or LALONDE, 386-6256 or 383-2231. "Exclusively Women Realtors"

FAIRFIELD DUPLEX

Both suites fully furnished. Drawing in rear of home. Oil heat. Full basement. Close to Oak Bay Junction. Full price $34,500. Ph. owner 386-4141.

"MINT EXCLUSIVE"

On the gentle curve of a crescent road in a setting of crescent trees and lawns and beautiful shrubs is the home of your dreams. Gracious entrance hall, 24' living room with real wood fireplace, dining room with sliding doors to patio, sunken living room, 24 feet, with attractive fireplace. Superb kitchen with eating area. Bathroom is a large with eating area. Bathroom is a large piece. Two bedrooms on main floor or 3 and den. Lounge or bedroom on lower floor. Attractive kitchen with eating area. Bathroom is ¾ size but full size with shower. Laundry and garage. Rumpus room (813 net) well landscaped and fenced. Immediate possession. Call Mr. Sechet 386-4141 or 383-2575, res.

"UPLANDS"

Most delightful "up to the minute" secluded Uplands situated on ½ acre. Full basement home with 3 bedrooms, 2 bathrooms, 2 fireplaces, 2 bedroom suite in basement. Double garage. Beautiful landscaped grounds. Room for 3 cultivated acres. Many extras. Priced at $49,500. Phone Allan Kenman EV 2-4659 (mes) or 386-4141 (res).

"AMAZING"

Tremendous value! Why live in Oak Bay when you can live in "The Uplands" and have a bungalow home with 3 bedrooms, 2 bathrooms, sundeck, garage, extra plumbing for rec room, extra large lot, modern kitchen with eating area, large dining room, fireplace, hardwood floors throughout, close to bus, shopping, schools, golf course, etc. Priced at $38,500. Phone Phil Simpson, 386-1521 anytime

Ask me anything
$38,900

Beautifully clean older 3-BED-ROOM home. Lovely LARGE KITCHEN WITH EATING AREA. Spacious LIVING ROOM with fireplace. Basement has rec. room with fireplace. Large garage. Well treed landscaped lot. Close to bus, shopping, schools. Only $12,500 down. Call us today!

LOVELY RANCHER

Long and low and nestled snugly among the oak trees, this spacious 3-bedroom home is planned for easy living. Living room and dining room are of ample size and there is a beautiful kitchen with eating area, plus a utility room. Full basement includes rec. room with fireplace, extra plumbing for future bedroom. Large lot with fruit trees. Call us now!

"GONE FISHING"

In your own trout stream when you own this delightful property on Millstream Rd. Three home with 3-BR. living, dining room, large kit. Large bedroom. Electric kitchen, wired for range. Well treed lot. Full basement. Almost a full acre, partly treed and with its own trout stream. Owner transferred and is split-level. Phone us today! Full price of $18,500. Terms.

"AMAZING"

Tremendous value! Why live in One Bay when you can live in "The Uplands" and have a bungalow home with 3 bedrooms, 2 bathrooms, sundeck, garage, extra plumbing for rec room, extra large lot, modern kitchen with eating area, large dining room, fireplace, hardwood floors throughout, close to bus, shopping, schools, golf course, etc. Priced at $38,500. Phone Phil Simpson, 386-1521 anytime

Asking $33,000

Call me anytime
$33,900

Large lot with trees,
sea view
4 Bedrooms
2 Full Baths
Circular Driveway
Carport
Large sundeck with glass doors

DIRECT FROM BUILDER
1619 ASH ROAD
SPLIT-LEVEL

Large lot with trees, sea view, 4 bedrooms, 2 full baths, circular driveway, carport, large sundeck with glass doors. Call me anytime or 386-6141 or 386-0159.

GLEN LAKE
MODERN 3-BR

Very attractive home on an 80' treed lot. Spacious living room, dining room, half basement, rec. room, modern kitchen with eating area, 3 bedrooms, 4-pc. bathroom, sundeck, carport, landscaped. Priced at $29,900. Call ALEX MACLEAN now, 386-6211.

OAK BAY BORDER
TREED LOCATION

• • • •

CORDOVA BAY
$11,950

Three bedroom, basement, oil heat, 4th bedroom downstairs, drive-in garage and carport. The lot is ½ acre. Very attractive financing. W. FREBOLD, 386-6211.

NESTLED IN THE TREES

Three bedroom, basement, oil heat, altered for this family home. Living room with fireplace is yours with one phone call. Larry Possession possible. Call ALEX MACLEAN now, 386-6211.

GLEN LAKE
MODERN 3-BR

Very attractive home on an 80' treed lot. Spacious living room, dining room, half basement, rec. room, modern kitchen with eating area, 3 bedrooms, 4-pc. bathroom, sundeck, carport, landscaped. Priced at $29,900. Call ALEX MACLEAN now, 386-6211.

OAK BAY BORDER
TREED LOCATION

• • • •

CORDOVA BAY
$11,950

Three bedroom, basement, oil heat, altered for this family home. Living room with fireplace is yours with one phone call. Larry Possession possible. Call ALEX MACLEAN now, 386-6211.

NESTLED IN THE TREES

Three bedroom, basement, oil heat, 4th bedroom downstairs, drive-in garage and carport. The lot is ½ acre. Very attractive financing. W. FREBOLD, 386-6211.

ESQUIMALT

EDITH BRITT
383-2471 anytime

• OPEN FOR INSPECTION
• LARGE FAMILY HOME
• 4 bedrooms in North Quadra)

OPEN HOUSE ! !
4148 TUXEDO DRIVE
SATURDAY, NOV. 12
1:30 - 4:30 P.M.

Modern home with 3 bedrooms on main floor. Another good bedroom, rumpus room and extra plumbing in full high basement. Extra large landscaped lot. $12,950. I will be on hand to welcome and show you around.

JAMES BAY

I must need a buyer for this revenue home. Don't call unless you have substantial fortitude as it needs repair — clean-up. Price $25,500—$1,000 down. Call now and start increasing the value of this well-located duplex. ON THE ABOVE TWO.

Call RAY RAWSLEY, 383-2471 anytime

RETIREMENT
OR STARTER SPECIAL.

Immaculate home, remodelled kitchen, full basement, HW heating and double plumbing, large lot with rep. garage, fruit trees. Priced at only $10,900. Call J. MURDOCH or MRS. E. HUTT, 383-2471 anytime.

3-BEDROOM HOUSE, BASEMENT, $1,500 down and $71 monthly.

South Oak Bay, $13,250 with about $4,500 down and $71 monthly.

THREE BEDROOMS CLOSE TO SCHOOL

Spacious 3-bedroom home with fireplace, 2 baths, 2 sundecks, double garage. Fruit trees. Close to bus, shopping, schools. Only $21,900. Terms. Principals only. Phone 386-2961.

IMMACULATE

Protestant family desires to purchase centrally located 3-bedroom home. Will consider any reasonable offer. Phone 386-2961.

3-bedroom, well-designed home in Saanich area. Close to bus, shopping, schools. Only $18,500. Terms. Principals only. Phone 386-2961.

Immaculate, well-designed 2-bdrm. bungalow. Full basement home. Fully landscaped. Fruit trees. Close to bus, shopping, schools. Only $18,500. Terms. Principals only. Phone 386-2961.

Older home that could be revenue producing. The 1360 sq. ft. on one floor consists of 2@3.5 living room with separate kitchenettes, 2-3pc. bathrooms. Part basement contains two rooms. Part basement contains 2@3.5 living room with separate kitchenettes, 2-3pc. bathrooms (2 with tubs). Fireplace. 2-bedrooms (2 not counted). Separate entrances. Good revenue but big 2-car separate garage. Good residential area. Phone owner 386-2961.

Immaculate, well-designed 2-bdrm. bungalow. Full basement home. Fully landscaped. Fruit trees. Close to bus, shopping, schools. Only $18,500. Terms. Principals only. Phone

150 HOUSES FOR SALE

HAGAR & SWAYNE LTD.

614 Yates Street EV 4-0531
Member of the Real Estate Board

OPEN HOUSE
3945 CEDAR HILL RD.
SAT., 1 TO 5 P.M.

Be sure and see this beautiful 2 bedroom NO STEP home. Living room and entrance have hardwood floors, bedrooms convenient size with fir floors. Large kitchen has plenty of cupboards. Large attached garage and plenty of storage space. This home has oil hot water heating and is situated on a nice landscaped lot. Full price $14,700. For prior viewing call:

JACK KENNER
384-0531 477-5561

RON SCATTERGOOD SUBURBAN DRIVE-BUYS

METCHOSIN — 430 OWENS 4 complete bedrooms and rumpus room, treed lot, built-in appliances, 2 baths $19,500 with terms.

COLWOOD—598 RIDLEY Dr. Split level, 3 bedrooms plus rumpus room, extra large lot, double carport. $22,900, terms.

LANGFORD—
2331 BELAIRE
3 bedrooms, good starter, only 3 yrs. old. Large lot, oil furnace. $12,500, terms.

VIEW ROYAL
80 NORQUAY
Seaview retirement, smaller home, would suit couple. Concrete block construction. Snug and cozy. $14,900.

PLUS ! !

I can give you details on a number of others in these areas, including:
1. $14,300 — Langford — 4 bedroom home only $2,500 down.
2. $15,300 — Metchosin — 3 bedroom home $2,900 down.
3. $16,300 — Colwood — 3 bedroom home D-P flexible.

RON SCATTERGOOD
478-1974 384-0531

HEAD FOR THE HILLS WEEKEND DRIVE-BYS

4725 — TREETOP HEIGHTS — Luxurious new 3 (could be 4) bedroom home on approx. ½ acre sea view lot. Wall-to-wall carpeting throughout. Large living room with magnificent ranch rock fireplace. Separate dining room and large kitchen. Asking $28,500.

4727 — TREETOP HEIGHTS — 2300 sq. ft. of gracious living area. You've never seen such breath-taking views. Everything in this house is big. Approx. 1 acre lot. Asking $45,000.

DIRECTIONS — About 100 yards past junction, Cordova Bay Rd., Blenkinsop, and Royal Oak Avenue. Turn right.

BUZZ MAINPRIZE
RON SCATTERGOOD
EV 4-0531 (anytime)

PREMIUM QUALITY BEAUTIFUL VIEWS

Lovely brick bungalow located on approx. ½ acre of fully landscaped sea view property. See Mt. Baker in all its glory. 1330 sq. ft. of luxurious living space. 3 bedrooms with room for further development in the full HIGH basement. 2 bathrooms. Electric heat. Enormous sundeck. Close to schools. Asking $28,600 (terms).

BUZZ MAINPRIZE
EV 4-0531 (anytime)

PEACEFUL—RESTFUL SEAVIEW—SECLUSION

2.24 beautiful ACRES. 2 bedroom English type charmer that offers comfort and quiet living in a rural area, yet only 12 minutes from town. Asking price is $22,300. See it today and make an offer.

BUZZ MAINPRIZE
EV 4-0531 (Day or Nite)

GORGE
$2,500 DOWN

2 bedrooms up plus 1 in the full basement. Through hall. Living room with fireplace, dining room, 2 large bedrooms all with hardwood floors, electric cab. kitchen with eating area. Auto oil heat. Drive-in garage. Full price $13,600.

MADGE HOLE
384-0531 or 382-5369

FAIRFIELD

Immaculate home in a popular residential area. All rooms are spacious and bright. 2 bedrooms up plus one in the full high basement, living room with fireplace dining room, electric cab. kitchen with breakfast bar. Economical hot water heat. Drive-in garage. Nicely landscaped grounds. Full price $15,500.

GLADYS McLURE
MADGE HOLE
384-0531 or 382-5369

SEARCHING SPLENDOR

Are you SEARCHING for a home that is distinctly DIFFERENT? Are you a PROFESSIONAL or EXECUTIVE family that enjoys ENTERTAINING? If so, there is ESPECIALLY FOR YOU, a beautiful WATERFRONT residence with EIGHT SPACIOUS rms. It is ULTRA-MODERN still retaining GRACIOUSNESS and CHARM. ARTISTICALLY designed—constructed by a MASTER craftsman. Enjoy now the ULTIMATE in spacious SPLENDOR for only $32,950 with $5,000 down.

GLADYS McLURE
384-0531

OAK BAY AVENUE
VACANT
CLEAR TITLE

Move in next week! 3 bedroom spacious older home, carpeted throughout, has separate dining room, and den with fireplace. New furnace, separate garage. Good holding property, apartment zoned. Exclusive. $17,900 with terms. Please dial 384-0531. Jay Rogers.

FAIRFIELD
RETIREMENT
ONLY $6,800

One bedroom stucco bungalow close to shopping centre and bus. No basement, space heater, separate garage. Clear title. Please call Jay Rogers, 384-0531.

COUNTRY ESTATE

If you like space with seclusion and an ocean view along with a practical 3 bedroom and den home contact me. $28,000.

J. M. TOOTHILL
EV 4-0531 385-8035

GORDON HEAD
BRAND NEW—$20,900

This fine 3 bedroom 2 bathhome will be ready about Dec. 1st. The builder fully guarantees it. I can show you a similar, completed home that has been sold.

J. M. TOOTHILL
EV 4-0531 385-8035

150 HOUSES FOR SALE

HAGAR & SWAYNE LTD.

614 Yates Street EV 4-0531
Member of the Real Estate Board

UPPER LANSDOWNE

A fine 4 bedroom, 2 bath split-level home situated on a beautiful treed, landscaped and secluded lot. A trade on a smaller home considered.

J. M. TOOTHILL
EV-4-0531 385-8035

"FAIRFIELD"

Beautiful remodeled, spotless inside and out, 3 bedroom home. Large living room with new wall-to-wall carpet. Large in-line dining room. Very convenient cab. electric kitchen, new 4-pce. bath. Full cement basement. Neat lot with back lane. $13,900. For more information call:

MRS. McKEAGE
EV 4-0531 (anytime)

ROYAL OAK AREA
SMALL RANCHER
NEW STABLES PLUS RIDING RING

This very attractive home with LARGE living room and BRICK fireplace, small modern kitchen with built-in breakfast bar, two bedrooms (1 down), LOTS of closets, a FULL basement with MODERN oil heat, NEW wiring and COPPER plumbing, is available at a very attractive price of ONLY $14,500. The stable is almost new and there is a LARGE all fenced riding ring for HORSE LOVERS. This could be rented separately for $80 per month if owner desired. LOW taxes too! To view this EXCELLENT VALUE call:

W. H. DAVIES
EV 4-0531 (anytime)

"TOP VALUE"

2-bedroom stucco home. Approximately 12 years old. Has large cab. electric kitchen. Low taxes. Very cozy. Low down payment. Easy terms.

PETER GLEAVE
EV 4-0531 (anytime)

OAK BAY AVENUE
LGE. OLDER HOME
APT. ZONED POSSIBLE
$16,500

JOHN BISHOP
EV 4-0531

VICTORIA
REALTY
LTD.

716 View EV 2-9145

WITH A VIEW

Call now to see this new home of large living-dining room with large picture window overlooking Straits, Islands and Mt. Baker, step-saver kitchen with plenty of cupboards, three good bedrooms, four piece and two piece vanity bath, full high daylight basement with roughed-in plumbing, carport with sundeck. Asking price with good terms $23,700. Mr. McMahon, res. 477-1455 or 382-8145.

TRADE UP TO THIS ONE! GOLDEN OPPORTUNITY

Owner will consider taking a trade on this sparkling new four-bedroom home in Gordon Head. Spacious living and dining room, modern electric cabinet kitchen, three large bedrooms and a 5-piece bathroom on the main floor. All this plus a fourth bedroom, family room with 2nd fireplace, 2-piece bathroom, laundry room, double carport and two sundecks affording a beautiful view of Mt. Douglas and the sea. Owner must sell. Will consider all offers—trade on an older home. Cash to mortgage or other terms. Full price only $23,900. To view call Geo. McEachern, 477-5872 or Don Graber, 386-3709 or office, 382-8145.

$15,900 - $15,900

THIS IMMACULATE AND SHINING THREE-BEDROOM HOME HAS SO MANY ADDED FEATURES IT WILL HAVE TO BE SEEN TO BE BELIEVED. BUILT JUST 6 YEARS of lath and plaster and gleaming quality hardwood, it has a bright and sunny cabinet kitchen, a separate dining area, brick fireplace, drive-in garage. The treed and landscaped lot is close to Mayfair and other shopping. LOW INTEREST FINANCING OF LESS THAN $100 MONTHLY, P.I.T., to help keep your cost of living in line. Arrange to view by calling now to DON ROBERTSON, res. 383-6397.

OAK BAY
WINDSOR PARK AREA

Here is a real good older-type bungalow in nice, clean condition. 3 bedrooms, living room with fireplace, dining room, large modern kitchen, new wiring with new pkg. oil heating. Close to all facilities. Full price $15,750. Call Harold Ware, office 382-9145 or res. 382-1461.

FAIRFIELD

Have you been looking for an older 3 or 4-bedroom home, all on one floor? Here it is, situated in a wonderful area on Wildwood, close to water. The home has had a lot of remodernizing done to it. Basement and oil hot water heating. Taxes only $245.83. Carport. Garburator in kitchen and wired for electric range. Full price $11,950. Call Harold Ware, office EV 2-9145 or res. EV 2-1461.

J. A. HENDERSON
REALTY LTD.
625 Yates St.

LARGE FAMILIES NOTE!
$3000 DOWN
4 BEDRMS — 2 BATHS

Early possession is available on this lovely 4-year-old home. Monthly payments to suit you. All rooms are good-sized. Spacious living room with fireplace, separate dining room, cabinet kitchen with eating area. 2-piece bath. Upstairs has 4 large bedrooms and 4-piece bath. High, full basement, oil heat. 69x178 treed lot. $19,500.

Jack Henderson at 385-7411
or 383-8652.

ARE YOU LOOKING FOR
a home which has something different?

We offer you this charming 3-roomed house, automatically heated, with a large garage, workshop and patio. Shaded by beautiful trees and fully fenced, there is also a tiny cottage in the rear where the children can play happily, or guests can be housed in comfort.
THE PRICE IS ONLY $7,900, and the tax is negligible. Just out of town, but near shops, school and transport, this home has all that you could ask for.

Don't take our word for it
—see it for yourself.
Phone Roy Hills at 385-6741.
Northwestern Securities Ltd.

BUNGALOW FOR SALE FOR REmoval, 1329 Richmond Rd., 1,000 sq. ft., 2-bedroom bungalow, in good condition throughout, fireplace, hardwood floors, oil-hot-air heat, stucco exterior. Ph. 382-5403 after 5:30 for further particulars.

NEED SOMETHING FIXED?

Find the dependable firm to do the job in No. 36, Business Services, in Today's Classified Ads.

150 HOUSES FOR SALE

BASTION SQUARE PROPERTIES
Of Victoria Ltd.
24-Hour Service
1136 Govt. St. 388-4294

COZY, COMFORTABLE

2 or 3-bedroom home in Hillside area offered for sale at $11,600, WITH ONLY $1,500 DOWN PAYMENT. Fireplace and W/W carpet in living room adds to the coziness of this home; spacious kitchen with sep. dining area, 2 bedrooms and bath on main floor, plus 1 bedroom upstairs. A pleasantly finished rumpus room downstairs, automatic oil heat, plus large patio and trees in backyard and sep. garage complete this home. To view, please call Mr. Stricker, 388-4294 or 382-4154.

NEW SPLIT LEVEL HOME

In pleasant Metchosin area, this attractive 3-bedroom home on a treed lot 70'x160', consists of spacious living room with fireplace and panelled feature wall, a bright kitchen with ample cabinet space, 3 bedrooms, a bathroom with ceramic tiles, a finished extra room on lower floor could be ideal as playroom or extra bedroom. Down payment can be arranged to suit you. Asking $19,950. To view, please call Mr. Stricker at 388-4294 or 382-4154.

CONVENIENCE IS THE KEYNOTE

of this home close to all schools, university, shops and parks. It features 3 bedrooms, extra large living room, dining room, 4-pc. bathroom, modern kitchen, rumpus room with fireplace, full basement. This home is only 3 yrs. old and is priced at $19,900 with 6¼% financing. Call N. Hyde, 388-4294.

$13,800
GARDENER'S DELIGHT
MARIGOLD DISTRICT

This 3-BEDROOM quality home located on an exquisitely landscaped large lot is ideal for the man who's a tiger in the garden,
* over 1,400 sq. ft.
* no steps
* separate dining room
* large kitchen with eating area
* automatic oil heat
* greenhouse
* separate garage and workshop

To view this property, please call JACK FLETCHER, 388-4294, or res. 477-5773 anytime.

MONTREAL TRUST
1057 Fort 386-2111

POST AND BEAM
FOUR BEDROOMS

* Large living room with ranch rock fireplace.
* Dining room.
* Kitchen designed to highest standard with built-in range and oven.
* Four-piece bath up and two-piece down.
* Sun deck off kitchen.
* Carport for two cars.
* Natural wood on all ceilings.
* Highest quality lock-sets throughout home.
* Expensive light fixtures.
* Lath and plaster walls.
* Most convenient area close to University and all schools.

Full price $25,500. Please call
JOHN WATSON
386-2111 or 477-3877

UPPER LANSDOWNE
NEAR UNIVERSITY

Beautiful well designed split-level home, 4 years old. 1250 sq. ft. 3 bedrooms. Located on quiet cul de sac in neighbourhood of other fine homes. Open beam construction, built-in electric oven and table top range. Double carport. Lovely, regular-shaped lot fully landscaped in setting of oak trees and rock, giving privacy and charm. Price $34,950. Please call
DON CURELL
386-2111 or 383-8567

OAK BAY
CUL-DE-SAC

Owner must sacrifice. Custom-built 1700 sq. ft. Tudor style 3-bedroom bungalow, extra bedroom and completed rumpus room in basement. This home has been constructed of the finest materials by a master craftsman and is situated on a large, fully landscaped lot with tall trees, giving the home unique charm and character. A truly delightful family home, a pleasure to show. Price $31,000. Please call
DON CURELL
386-2111 or 383-8567

B.C. LAND
& Insurance Agency Ltd.
922 GOVERNMENT STREET
TO BUY OR SELL, CALL B.C.L.
388-5535

SECLUDED ROCKLAND
MODERN FAMILY HOME
REDUCED PRICE $24,900

In a quiet location this spacious home is ideal for a professional man. In walking distance. Lge LR and sep. DR, also well-planned kitchen. Three ample bedrooms and large bathroom on main. Rumpus and extra rooms with vanity in basement. Clear title. Easy financing.

388-5555 LEN COOK 382-7777

SIDE-BY-SIDE
VICTORIA WEST

Just 1½ years old. 4-roomed SxS (2 bedrms). Stucco. Full high bsmt. Oil H.A. heat. $19,900. J. M. Taylor 388-5555, evenings 384-9902.

3-BR BUNGALOW
406 JOHN STREET

Nicely renovated home in A-1 condition. family kitchen, new automatic oil heating, copper plumbing. Stucco exterior and duroid roof. Rear lane access to separate garage.

Price with terms $9,950

388-5535 J. O. Boyd 334-7084

HIGH QUADRA
High View Location

An attractive, 5-room stucco and siding bungalow. Consisting of large living room with FP, dinette, spacious kitchen, utility room, two bedrooms, an attached garage and oil heat. View location.

PRICE $11,950

C. Carpenter, 388-5535 anytime.

OPEN HOUSE
6693 Tamany
(off Keating X Rd.)
OUTSTANDING PASTORAL SEA VIEW

Just completed new home on gently sloping .46-acre. 20 mins easy driving from city center. Entrance thru' fully landscaped enclosed garden with fountain and fishpool. Professionally designed with color co-ordinated decor by FRED H. ROWE. 1560 sq. ft. 2 bedrms, 1½ baths. Large family rm with fireplace off kitchen. Lower floor spaced for 2 more bedrms, bath and rec. room with fireplace, sliding glass doors opening on cement patio.
Full Price $35,000
Mrs. Dora Rowe in attendance. 382-2934 or 386-3231.

COLONY HOMESALES
"Exclusively Women Realtors"

TOWN AND COUNTRY
$8,900 — 2 BEDROOMS

Retire happily to this immaculate, sunny bungalow. OOM heating; living room has fireplace; pleasant separate dining room; small kitchen off; attractive bedrooms; 3-pce bathroom. Front and back verandah. Full basement; separate garage. Quiet location. Clear Title. Home and garden well-maintained. To view 'phone MRS. KNOX, 386-3231 or res. 388-5235.

COLONY HOMESALES
"Exclusively Women Realtors"

150 HOUSES FOR SALE

UNIVERSITY AREA
OCEAN VIEW
FAMILY ACCOMMODATION PLUS

Delightful spacious home situated on 20,000 SQ. FT. LOT. PICTURESQUE unobstructed SEA VIEWS. Family accommodation consists of 28'x14' living room . . . NATURAL STONE FIREPLACE . . . many delightful COLONIAL-TYPE view windows . . . A very large ULTRA-MODERN mahogany cabinet KITchen . . . Spacious DINING AREA with SWEEPING SEA VIEWS . . . TWIN-SIZED MASTER BEDROOM . . . 2 10'x10' bedrooms plus family bath and utility room. "Extra" There are 2 FURNISHED bachelor SUITES with UNOBSTRUCTED SEA VIEWS and modern kitchen as well as 2 FURNISHED SINGLE ROOMS and 2 complete bathrooms. A separate SPACIOUS LOUNGE AND TV ROOM with sweeping views could be used as a THIRD BACHELOR SUITE. This property is located just FIVE MINUTES walk from the UNIVERSITY OF VICTORIA. Priced to sell at $29,000. To view please dial Cliff Stretch, 382-9145 or 388-7486. No drive-bys permitted. Victoria Realty Ltd.

$8,500!

I've got a lovely, older style, 1 and ½ bungalow, in a nice area, and setting, for just $8,500. It's near bus and shopping, (Mount View Area), and you wouldn't believe it . . . but . . . there are four bedrooms, two down, and two up an enclosed staircase. Living room and dining room in line . . . with a fireplace . . . all nice and cosy. Lovely kitchen with stainless steel sink and nice countertops . . . big and useful sun and garden porch off the kitchen, ideal for summer month dining, as it overlooks the garden. New wiring, (most adequate), practically new automatic oil furnace. New bathroom fixtures, with corlon lino. Part basement. Never on the market before, a brand new listing. It must be cash . . . or cash to a mortgage. The price is absolutely firm, as this price is Saanich's assessed value of the property. Sorry, no drive bye are possible, but I'll give you further information if you are interested. Reason for selling — ill health of the owner. . . .
MR. STOTHERS, EV 2-2101 or ph. 656-5293 wk. end and eves. and holidays.

Harry Foster Ltd.

NEW HOME'S
LOW TAXES
LOW DOWN PAYMENT
PRICED FROM $15,500

Conveniently located in Sidney close to waterfront and all services. Each home customed designed to suit YOU. Move now to better living by calling Mr. Vickery 385-1285 or Mr. Dunn 477-1855.

M. A. VICKERY & SONS LTD.
Builders of the Finest Homes

F. N. CABELDU LTD.
Established since 1930
1212 Broad St. 383-7174

UPLANDS
HIGH SEA VIEW
6 BEDROOMS

This fine Uplands residence is idealy suited to the large active family. There is a spacious entrance hall, 30'x18' living room, 15'x16' dining room, large sun room, den 18'x16', electric cabinet kitchen, 3 bedrooms on main floor and 4 bedrooms or 3 rumpus rooms up an open stairway. Full cement basement with workshop areas, automatic oil hot water heating, copper piping and adequate power. Nearly an acre of expensively landscaped grounds with completely fenced grass tennis court.

Priced to sell at $42,500.00

Please call J. F. Cabeldu for appointment to view.

CUSTOM BUILT HOMES
REASONABLE DOWN PAYMENT

Free advice and discussions of the type of home to build and the monthly payments you should make. Free arrangements for all the papers for N.H.A., V.L.A., or conventional homes. We have good lots close to schools and other conveniences. You get a better home for a better price when you deal direct with the builder. Real estate has proved to be the best investment for profit and comfort. Phone Kasapi Construction Co. Ltd., 386-6191, and ask for A. A. Kasapi.

N.H.A. MONEY
6¾% INTEREST
FOR
HOME HUNTERS

Why pay more? Within a short time we can build you the home you desire, on our lot or yours. Great savings compared to going prices. All paper arrangements free. Be wise, give us a try. Trade-in homes considered. Phone

Kasapi Construction Co. Ltd.
386-6191 anytime

DOUGLAS REALTY LIMITED
1710 Douglas Street EV 5-3784
(Opp. Hudson's Bay Store)

$1,000 DOWN
OAK BAY

Attractive stucco semi-bungalow of 6 nice rooms. Oil heat, oak floors and sep garage. A clean home close to shops and bus. Comfort and value.

ONLY $10,700
Ken Walters, EV 5-8784 anytime.

ESQUIMALT
EASY FINANCING
AT $14,700

"In-law" possibilities in the basement of this neat stucco 2 - bedroom home. Corner windows, glimpse Gorge waters from both 15x15 living room and 13x13 kitchen. Attached garage — convenient 15 min. bus service. Call JOYCE MILLER, 386-3231 or 477-6161.

COLONY HOMESALES
Exclusively Women Realtors

ESQUIMALT DUPLEX. MODERN. basements, good area. 2 Bedrooms each. Full price $21,000, $5,000 to handle. Call Mr. K. MacFarlane, 386-2996, res. 384-7677. ISLAND HOMES LTD., 2304 Douglas St.

BEAUTIFUL PANORAMIC VIEW, VLA, ½-acre with large home. Asking $19,500. Apply 3560 Cedar Hill Rd. after 7:30 p.m. or ph. 383-7216.

Just under 1 acre in Colwood, 2-bedroom well-kept older home—new OOM, $13,900. Lee Forbes, 385-3541, Fairfield Realty Ltd. 385-9765 anytime.

CUSTOM BUILT HOMES BY EXperienced craftsmen as low as $500 down. Trade-ins considered. Phone Mr. Roberts 386-0269.

PLACE
YOUR
MISCELLANEOUS
ARTICLES
FOR
SALE

PHONE DIRECT
386-2121

150 HOUSES FOR SALE

BROWN BROS. AGENCIES LTD.
1125 Blanshard Street
Victoria, B.C.

TOWN AND COUNTRY
SPACIOUS FAMILY HOME
668 CANTERBURY

Quick possession on this 3-bedroom home. Large living room—wall-to-wall carpet. Spacious family kitchen plus 11 x 12 dining room. 3-pce. bathroom — full basement — extra room—OOM heat. Dr.-in garage plus sep. garage. 80 x 120 garden lot. An excellent buy.
EXCLUSIVE LISTING $15,500
Call Mr. Pearce EV 5-8771 or Res. EV 6-3808.

MANOR RD.
EXECUTIVE HOME

Built 5 years ago by a master builder for his own home. Best of materials throughout. Lovely panelled entrance hall. French doors to 20x15 living room with raised hearth fireplace. Sliding doors to separate 14x10 dining room. A dream 5 star kitchen with built-in range, oven and fan, plus breakfast area. Utility room plumbed for washer-dryer. Mahogany panelled den or bedroom. 2-pce. powder room. UPSTAIRS—3 very large bedrooms plus one small bedroom. 4-pce. vanity bathroom. Full basement with finished 28x13 rumpus room. Framed for extra bedroom. Also 2-pce. bathroom. First class oil hot water heating. For appointment to view this distinctive prestige home call Mr. Pearce, EV 5-8771 or EV 6-3808. Full price $32,500

FAMILY HOME
SWAN LAKE

An excellent family home with view of Swan Lake. Cosy living room, fireplace. Large family room, sundeck off. Spacious modern cab. electric kitchen, 4-pce. bathroom plus utility room. One bedroom on main floor. Plus 2 bedrooms up. Full basement. New OOM heating. An immaculate home on a lovely garden lot.
$13,750—Terms Available
Call Mr. Pearce, EV 5-8771.
Res. EV 6-3808

MT. TOLMIE PARK
FOR A BACKYARD
PANORAMIC VIEWS

Brand new architect designed 3-BR home with quality finish throughout and attractive colonial styling.
* Large living room with separate dining rm.
* Spacious kitchen with separate breakfast nook
* Three finished bathrooms.
* Laundry area on main floor
* Large ground floor colonial entry hall
* Two rooms on ground floor can be easily finished as recreation room, den or bedroom
* Attached double carport with asphalt drive
* Big sundeck
* Landscaped grounds
* Close to bus, schools and shopping
* Large mortgage available

Priced to sell at $34,800
NEW EXCLUSIVE LISTING
Please call Clive Piercy, EV 5-8771, anytime.

BEACH DRIVE
OAK BAY SOUTH

An older house of charm set in a beautiful secluded garden. Just 1 block from beach. This is a bungalow consisting of LR 16x15, guest size DR, small electric kit. and 2 large bedrooms on main floor. 2 bedrooms in daylight bsmt. Oil hot water heat. Sep. double garage. Priced at only $16,500 with excellent terms.
Call Stuart Crickmay, EV 5-8771 anytime.

GENTLEMEN'S ESTATE
5 ACRES PARKLAND
Private Stream
Waterfalls—Trout
$29,000 FULL PRICE

This estate, consisting of a 2 storey home with circular driveway to a covered entrance, separate guest cottage, several utility buildings, offering privacy and seclusion is a jewel set among the woods and massive Douglas Firs accentuated by man's horticultural artistry. This UNIQUE property is nature's gift to humanity providing a private trout stream, complete with waterfalls tumbling through a natural park-like setting. The comfortable 3-Bedroom and Den home has spacious Living Rm, Family-size Dining Rm, large elec. cab. Kitchen with numerous convenient cupboards, two 4-Pce. bathrooms, 3 fireplaces, oil hot-water heating. Fully insulated, attractive ground level patio all combine for gracious, enjoyable living. Attractive 2-room Guest Cottage complete with 4-pc. bathroom. Conveniently located to shopping, schools and all services. This historical showplace is available at $29,000.
For appointment to view contact LLOYD MURRAY at EV 5-8771 anytime

$500 DOWN
FULL PRICE $6,750
7 Rm Family Dwelling
or
2 Lt. Housekeeping units

Possible revenue $85.00 per mo. Sep. meters—entrance and heating —new duroid siding and roof. City location—open to offers.
Contact Lloyd Murray or Doug Lawson, EV 5-8771 anytime.

FAIRFIELD—CLOSE IN

Near Beacon Hill Park. Lovely family bungalow. 3 bedrooms, 2 bathrooms, large living room with fireplace, separate dining room, full basement, rumpus room with bar. Fruit trees, flowers, shrubs. View of Olympic Mountains. The full price with terms is just $24,200. Please call Mr. Pearce, EV 5-8771 anytime

HIGH QUADRA
1284 PALMER RD.

Drive out Quadra Street to Palmer Road, continue to new cul-de-sac, and SEE this family bungalow. Built in parklike setting on 75x100 lot with beautiful shrubbery. Spacious floor plan, lovely 14x18 living room with raised hearth fireplace, full dining room. Large, bright cabinet electric kitchen special feature. 14x16 carpeted family room with fireplace on main floor—sliding glass doors to patio. Bathroom with shower, utility room and extra bedroom or storage area. Raised level has three bedrooms and 4-pce. tiled pembroke bathroom. Oak floors throughout. Automatic hot air heating and attached carport. Basement. Full price $23,500—Substantial mortgage available. To view call
GEORGE THORNELOE, GR 7-2771.

GORDON HEAD
1616 ASH ROAD

Just finishing this modern split-level OOM bungalow on Marine Drive near Mount Douglas Park. Ground-level entrance to wide hall, spacious living room with raised hearth fireplace, guest-size dining room, bright cabinet electric kitchen and family room opening onto patio thru aluminum and glass sliding doors, utility room, bathroom and extra bedroom area. THREE BEDROOMS and 4-pc. bathroom on raised level. Attached carport. Large lot. Price $23,500 — mortgage available. To view, call GEORGE THORNELOE, GR 7-2771.

OAK BAY NORTH
2390 CRANMORE
$2,500 DOWN!
IMMEDIATE POSSESSION

Immediate possession with this beautifully renovated solidly built 4-BEDROOM, OOM, full basement family home. Good lot near schools, shopping centre and transportation. Price $14,500. Mr. THORNELOE, Phone EV 5-8771 anytime

DRIVE BY
1231 HILLSIDE AVE.

Here is a well-built, well-planned Bungalow consisting of through hall, living room with open fireplace, separate guest-size dining room, cabinet kitchen, three good-size bedrooms. Spacious rumpus room in the full, high basement. Automatic oil furnace, drive-in garage.
For appointment to view please ask for Mr. Lawson, EV 5-8771 anytime.
EXCLUSIVE LISTING

150 HOUSES FOR SALE

HOMEFINDERS
388-4401

LANGFORD
RETIREMENT OR INVESTMENT
$9,200

Drive by 2732 and 2734 Peatt Road and view these lovely retirement or investment specials. In lovely condition and always tenanted. The two units bring in $99 per month and payments of only $70 per month with a low down payment will make you the happy owner. Really a terrific opportunity as owner is leaving the country! PLEASE DO NOT DISTURB THE TENANTS but give me a call and I shall be pleased to show you through.

EILEEN PEARSON
388-4401 or 385-3609

MILGROVE STREET
8½ YEARS OLD
3 BEDROOMS PLUS

Lots of room for the family in this young home plus extra accommodation for Mother or Dad. Spacious living room with floor-to-ceiling fireplace, 3 roomy bedrooms. Large family kitchen with lots of cabinets. Downstairs a delightful little suite with living room and kitchen prettily combined, large bedroom and 2-pce bathroom. Very bright and cheery. Extra large lot. Asking $15,950 with terms. See it today and be settled for Christmas.

EILEEN PEARSON
388-4401 or 385-3609

MODERN FAMILY HOME
1½ ACRES—$25,000
4 BEDROOMS PLUS

A beautifully built home with a lovely drive through a landscaped garden. A large reception rm entrance with wall-to-wall carpet, a big, low glass wall and winding stairway to upper floor. A family-size character dining room, attractive living room, master bedroom, 2-pce bathroom and large kitchen with sunny breakfast area are on main floor. Upstairs is a big luxurious vanity bathroom, three more balconies off, a nice study and loads of storage. At lower level is a very large rumpus with raised fireplace; big work area and garage. There's also a separate garage, lovely barbeque in enclosed entertaining area and fruit trees, room for gardening or a horse or two.

GRAY LORENZEN
388-4401 or 652-1038

CHARMING LAKEVIEW
LOT 66x390
POSSIBLE VLA

You will be delighted with this charming home and its pretty view of Langford Lake. Private 10-ft. access to the lake. Lovely home set well back on a beautifully treed lot. Spacious view living room with open fireplace. Wonderful modern kitchen. Two bedrooms and bathroom comprise main floor. Full high cement basement has extra large bedroom, 3-pc bathroom and panelled area for recreation room. Lower level could be delightful private suite. Lots of seclusion and truly a charming home. Asking $14,900 and we will arrange good terms.

EILEEN PEARSON
388-4401 or 385-3609

View Property—$15,900
3 Bedrooms Plus
Quiet Cul-de-Sac

1,100 sq. ft., 11 yrs old. In immaculate condition. The bedrooms are roomy and bright. Living rm has a lovely fireplace and big windows to the view. The dining L overlooks a big back garden of oak trees and lawn. Floors are all hardwood. A big high basement has room for rumpus and 4th bedroom, and the separate drive-in garage is a hobbyman's dream. The large lot is nicely landscaped and close to bus and stores off McKenzie Avenue.

GRAY LORENZEN
653-1038 388-4401

"CAN YOU AFFORD THE BEST?

2,100 sq. ft. of spacious living designed and built by Pauline Gardner. In a natural setting of oak trees with lovely terraces and rockeries, this outstanding home is ideal for entertaining and relaxed living. The kitchen is an absolute dream with oodles of Crestwood cabinets, dishwasher, garburator and stove. Lovely large sundeck at the front. Sliding doors from the panelled family room take you to the secluded back terrace. The living room, dining room, entrance hall and through hall are the latest open design with luxurious wall-to-wall carpet. The master bedroom (with sliding doors to the rear terrace) has an exotic dressing room and vanity bathroom. Two other bedrooms and large vanity bathroom complete the main floor. Service entrance, laundry room and vanity bathroom down, plus roughed-in rooms. To view phone

GRAY LORENZEN
388-4401 or 652-1038

OAK BAY
WHITE TUDOR

One block to the sea in the Willows area, this older home is in spotless condition. 2 bedrooms and 1 up, separate dining room, full basement. Manicured lawn, $18,500 or offers. See this with

SHIRLEY PHILPS
388-4401

HILLSIDE
$10,200

The owners of a cozy, well kept 2-bedroom, no basement home, would like to trade for a 3-bedroom home with or without basement.

ADELINE NICHOL
388-4401 or 652-2090

SHIRLEY PHILPS
HOMEFINDERS LTD.
FAIRFIELD PLAZA 388-4401

A QUIET HIDEAWAY
HOME ON THE EDGE
OF TOWN, $25,000

3-bedromed brick and cedar ranch style on a secluded high view lot of over ½ acre. Post and beam construction, with mellow brick used extensively in the living room and master bedroom. The kitchen is a woman's delight with built-in range and plenty of cupboards. The whole house is "light and open," yet has a wonderfully "warm" atmosphere. To view call

BETTY SILVER
385-2885 or 386-3231
COLONY HOMESALES
"Exclusively Women Realtors"

CLAWTHORPE AVE.

Three bedroom family home in top condition. Newly decorated. New wiring. New furnace. New kitchen cabinets. New bathroom. Fenced lot. Separate garage. Reasonable terms.

Full Price $10,850

P. G. Jackson Limited
631 Fort St. 382-0832 anytime

3022 ALBANY ST. 2-YEAR-OLD home. 4-bedrooms, 2 up, 2 down. Full price $18,400. $3,000 down. 385-6132. Principals only.

150 HOUSES FOR SALE

7
BRAND
NEW
HOMES
"FOR SALE"

ENGLISH TUDOR—At end of a cul-de-sac, near Mt. Tolmie on Elm St., 4 bedrooms, 2 bathrooms, roughed-in rec. rm., sundeck. N.H.A. $22,900.

SPLIT LEVEL—Also on Elm St., in front of row of huge poplar trees, 4 bedrms, 2 bathrms, rec area, patio, N.H.A. $23,900.

SEAVIEW COLONIAL — Super de luxe executive home behind large Arbutus trees in Gordon, 3 bedrms, 2 bathrms, lower level all ready to go. (more rooms) huge sundeck, over ½ acre of private ground. $25,900.

CATHEDRAL ENTRANCE—3-bedrm. bungalow under construction in a new area of Gordon Head, lower level roughed in. N.H.A. $22,900.

SPLIT LEVEL—Also in new part of Gordon Head, under construction, 4 bedrms, 2 bathrms, beautiful design. Can add your own personal touch. N.H.A. $22,900.

MT. TOLMIE COLONIAL—Magnificent 4-bedrm, 3 bathrm, executive home with the entire park for a rear yard, and views to the front, large entrance hall with carpeted stairway up. $24,800.

DE LUXE RANCHER in the finest part of Gordon Head only feet from the sea, underground wiring, 3 bedrm, 2 bathrm, family rm, fireplace down, huge sundeck, fully landscaped at end of cul-de-sac. Make an offer. $25,900.

THESE SEVEN SUPERB "PRICED TO SELL" HUGO HUCTER HOMES ARE GUARANTEED TO PLEASE. IF YOU ARE CONTEMPLATING A NEW HOME, YOU OWE IT TO YOURSELF TO SEE THESE TRUE EXCLUSIVELY LISTED PROPERTIES. CALL ANYTIME WITHOUT OBLIGATION.

ROBER McADAMS 383-4124
McADAMS INVESTMENTS LTD.
816 BLANSHARD

151 COUNTRY HOMES AND PROPERTIES

A QUALITY HOME

Built to NHA standards, this 1220 sq. ft. home is located on a quiet street in Sidney on sewers. Only a year-old, the full basement home features a large living room with fireplace and oak floors. With 3 bedrooms, 4-pce vanity bathroom with colored fixtures and many other extras, this new exclusive listing is worthy of your close inspection.
$20,800
656-1154 Mr. Elwell 477-3988

½ ACRE
V.L.A.
$2,950

Located in south Sidney on paved road, lightly treed, sewer and water connection prepaid. 92x257.
656-1154 Mr. Elwell 477-3988

LUXURY WATERFRONT RESIDENCE

Yes, you can be proud of this brand-new home with 2600 sq. ft. of living space.
Located on a quiet cul-de-sac, it has a panoramic view of the Straits, the Islands, Mount Baker, complete with beautiful clean beach. You will feel at home the moment you enter the generous hall and the large living room with granite fireplace. There is a well proportioned dining area, and a kitchen that is a woman's delight. It features numerous cupboards, a built-in dishwasher and a view, that makes kitchen chores a pleasure.
All Sleeping quarters comprise 3 large bedrooms with sundecks and 2 glamorous bathrooms and a guest room with a washroom, an inviting wood-panelled recreation room with bar and fireplace is well suited for family gatherings.
Many extras in this beautiful home. The price? Most Reasonable!
ONLY $44,500

Call now for an appointment.
656-1154 K. DROST 656-2427

Gordon Hulme Ltd., Sidney

FACTS NOT FICTION

1. • One and one quarter SEA VIEW ACRES
   • Two bedrooms
   • Large kitchen
   • Double garage
   • Full price with terms, $15,500
2. • Eight years old
   • Two bedrooms
   • Large living room
   • Immaculate condition throughout
   • Two blocks from sea.
   • Price $14,000
3. REDUCED FOR QUICK SALE
   • Two bedrooms
   • Cosy living room with fireplace
   • Electric kitchen
   • Nicely treed and landscaped lot.
   • Full price with terms $11,800.
4. • Here is a tremendous uninterrup

153 WANTED TO BUY HOUSES

"COLONY" NEEDS TODAY ! ! !
TO SELL YOUR HOME
PHONE NOW!

Quickly please—3 bedrooms, living room, dining room, rumpus room, but on large property with seclusion and vegetable garden. Call URSULA LA LONDE, 384-6758 or 386-3231.

Munro or Parklands area. 2-3 bdrms. BETTY SILVER 385-2885

Bungalow up to $16,000. Near school. BETTY SILVER, 385-2885

VLA. Newer 2-3 bedrms., nr. trans. BETTY SILVER, 385-2885.

Older 3-bedrm. home up to to $14,000. Near Quadra elementary. Client waiting to purchase. Call MRS. KNOX 386-3231 or 388-8235.

WANDA needs (for a client) waterfront or unobstructed water-mountain view home with 3 bedrooms, den, sep. dining, rec. room. Please call WANDA STARR anytime, 386-3231.

URGENT—Metchosin or vicinity, around 6 acres with newer 3-bedroom home, approx. $20,000. Please call WANDA STARR, 388-4920.

Urgent — small cottage Oak Bay South, any condition. Call JOYCE MILLER, 477-6161.

Oak Bay or Border—2 bedrms. bsmt., fairly new. Substantial cash. JOYCE MILLER, 477-6161.

Esquimalt 3 bedrooms, up to $18,000. JOYCE MILLER, 477-6161.

Need Oak Bay Listings any size, any price. Clients waiting. VERA PIPES, 658-5116.

Wanted—Newer Fairfield or Oak Bay 2-3 bedrm., $17,000-$19,000. Please call IRENE DALZIEL, 384-8692.

TO SELL CALL
COLONY HOMESALES, 386-3231
Often IMITATED but
never DUPLICATED

WANTED—OLDER HOMES NEEDing repairs between $6,000 and $10,000. Olympic Homes Ltd., Don Butler, office 478-1796. Res. 477-3220.

HOUSE WITH VIEW OVERLOOKing city and mountains, 4 to 10 rooms ($20,000 range). GR 9-4657.

154 PROPERTY FOR SALE

INDIAN SUMMER

Come and wander through this wooded wonderland! Treed, parklike lots offering a generous 1¼ acres for carefree country living. On watermain with prices from $2,700 to $4,300.

GORDON HULME LTD.
656-1154 SIDNEY

N.H.A. BLDG LOTS

In new subdivision at
"Melville Park"
for sale to builders or home owners, easy terms.

SLEGG BROTHERS CONST.
479-7151 — Eves. 652-1497

"CUSTOM BUILT HOMES AS LOW AS $2,000 DOWN"

16 CHOICE SEA VIEW LOTS

Priced from $3,500 to $4,950. On beautiful Saanich Peninsula. City water. New home financing available, also VLA-sized lots. Call Pat Murphy or Ron Black at EV 6-3585 anytime. Metropolitan Realty Ltd.

½-ACRE VIEW LOT

To be subdivided from waterfront property, level and landscaped, with view over Cordova Bay and Gulf Islands. Full price $8,500 with terms. H. ATKEY eves. 385-6302 or W. RAVENHILL eves. 382-9303.
C. G. Heisterman & Co. Ltd.
1121 Blanshard St. 383-4161

Zoned for Swimming Pool?

Yes, but we can change the zoning to suit your own commercial needs. 380 feet on Shelbourne St. or 6 sewered lots. $20,000. Robert McAdams, 383-4124.

McAdams Investments Ltd.

VIEW LOTS
WITTY'S LAGOON

Lovely large level lots with sea view. Protected. Area of good homes. $3,500 to $3,950. on terms. 388-5555 Len Cook 382-7777
B.C. Land, anytime

VIEW LOT
Cedar Hill Road

Unobstructed view of the University. Lot size 85'x150', on sewer. A good buy at $4,000 cash. Call BEN McLEOD at 477-2998. J. H. Whittome & Co. Ltd., 706 Fort Street.

3½ CHOICE ACRES

SAANICH PENINSULA near race track. Ideal for horses, close to airport and ferries, good level ground. 524' road frontage. $6,000. Phone ALAN R. FOSTER 656-2852, 382-7276 Town & Country Realty Ltd.

COLWOOD TREED LOT

Excellent building site—Lot 75'x122'. Full Price $2,200. Bruce Colegrave EV 5-2481.
Swinerton, Stewart Clark, Ltd.

NORTH SAANICH

By owner, subdivision holdings, corner property, bordered by 2 paved roads. This 26-acre site, evenly sloped for good subdivision into desirable wooded lots. City water. Firm price of $38,000. Victoria Press Box 288.

OAK BAY LOT

One block to sea. 50x111. Trees. Transit Ave.
658-5275 Lew Mollliet Office 382-7276
Town & Country Realty Ltd.

Langford

Lot, 60'x120'. $2,000 with $500 down.

Metchosin

Approx. 2/5 acre. Level, sea view. Call F. HULLY, 385-6741, anytime.
Northwestern Securities Ltd.

50x100 SEWERED LOT, WEST OF 2416 AMHERST DRIVE, SIDNEY. Fruit trees, owner will take discount for cash. OFFERS PLEASE. IMMEDIATE SALE WANTED.
ONLY $2,100.00
MR. GLOVER, 385-7761
D. F. HANLEY AGENCIES LTD.

CRAIGFLOWER RD. CITY. THIS well located lot at the corner of Craigflower and Raynor, 47.3'x100' can be yours for only $2,100. Price includes sewer, excavation, inspected power pole and plans. Terms if required. Phone 386-6530.

2¼ ACRES

High view property, close in. Low taxes. Only $5,000. To view call Kay Davies, 388-4294 anytime.
Bastion Square Properties.

VIEW LOT

90x200 beautifully treed. Low tax area. Only $2,500. To view call KAY DAVIES, 388-4294 anytime.
BASTION SQUARE PROPERTIES

20 ACRES, located North Saanich. Gently rolling parklike land with 1 mile of frontage on surfaced road. Can be subdivided into smaller parcels. Call Ken Jensen, ISLAND HOMES LTD., 386-2996, 386-6998.

SUPERIOR HOMESITE NEAR UNIversity, 75'x164'. $6,900 terms. A. Klenmann, EV 2-4693 (home) or EV 4-8109. G. Randall Ltd.

56x120 N.H.A. Lot in Mount Tolmie Area, $4,500. Call JACK CLOVER, 385-7761 anytime.
D. H. Hanley Agencies Ltd.

80' FRONTAGE LOT WITH OAK trees on Cedar Hill Road. Last lot available in this desirable area. Only $4,500. 385-2117.

BEAUTIFUL COLWOOD
½, ¼ acre lots. Large trees. GR 8-2635 evenings.

½-ACRE LOT, 144'x162', near University, on sewer; duplex zoned. 477-1257.

154 PROPERTY FOR SALE

GORDON HEAD!
ASH ROAD!

Just 3 large treed lots left! 80' to 100' frontages. Good conventional mortgages available! Drive to top of Ash Rd. and see our signs!

HOUSE OR DUPLEX LOT!

Corner of Woodhall and Quadra, NHA, sewer, curbs, etc. Lovely high location. Will build on any of the above sites to suit you! Call FRASER CONSTRUCTION LTD., ph. 382-8235.

SHAWNIGAN LAKE WATERFRONT

Drive out this weekend and see this lovely property — take West Lake Road to Cornwall (sign at corner). Approx. 2 acres and 200 ft. waterfront, 2-bedroom home. Price $27,500. For further details call Mr. SOUTHWARD, 384-8126.
Pemberton Holmes

SAANICH PENINSULA
CENTRAL SAANICH

1. Beautiful sea view, treed lot. Piped water. 120.x215'. Price $6500.
2. 100'x169' treed lot, area of new homes, paved rd., piped water. Price $3,350.

To view please call anytime.
385-3435 A. VICKERS 652-2266
P. R. BROWN & SONS LTD.

COMMERCIAL LOT

CITY CENTRE, 60x120
REVENUE PRODUCING
$27,500
EV 5-3411 Mr. Fait EV 3-6536
KER & STEPHENSON LTD.

LOT 75X150-FT. NICELY WOODED on Sooke Rd, opposite Jacklin, $2,500.

Waterfront lot in East Sooke with lovely views. $3,000.

Lot 100x127-ft on Aral Rd and Treebank, $5,000.

Lot 77x200-ft on Zinnia with high view, $2,500.

Phone George Lee, P. R. Brown & Sons Ltd., 478-1903 or 385-3435.

1.95 ACRES, EAST SOOKE
Not far from the Grouse Nest is this beautiful sea view property, mostly treed, small stream runs thru'. Price only $4,000 with excellent financing of $1,000 down at 7% at $50 per month. Call Marie Malbon, 477-4253 or 386-3231.
COLONY HOMESALES
"Exclusively Women Realtors"

LOTS—3 TOGETHER

3 high, level, cleared lots, each 60x130. Zoned for single or double dwelling. $9,000. J. M. Taylor, 388-5555; eves. 384-9902. B.C. Land.

PANORAMIC VIEW LOT, 1 ACRE —Few steps to beach. Private subdivision. Will accept sailing cruiser as part payment. 385-7185.

DUPLEX LOT — UNIVERSITY area. 73 by 125 ft., all services in, $5,600. EV 2-6219.

LOT IN OAK BAY, ON REDWOOD Avenue. Open to offers. 386-3994.

$200 DOWN, $20 PER MO.
1.4 ACRES, $2,100. 384-1348.

TREED LOT ON SEWER. CADboro Bay. GR 7-2573.

155 PROPERTY WANTED

CASH FOR YOUR ACREAGE AND LOTS
We want to build on them, we mean business!
Kasapi Construction Co. Ltd. Phone 386-6191 anytime.

WE NEED LOTS AND ACREAGE. Prefer sewered or adjacent to sewers, but will consider everything.
REESON & PINCH HOMES
477-6666 Eves. 384-2440

CASH NOW FOR LOTS
Gilmour Const., GR 7-1606

156 ACREAGE FOR SALE AND WANTED

INVEST NOW IN PRIME ACREAGE

1. 2.74 ACRES — ROCKY POINT ROAD DISTRICT. YOUR OWN PRIVATE RETREAT. 1-ROOM CABIN. TREED PROPERTY. PARTIAL SEA VIEW.
ASKING $4,000
($1,500 DOWN)

2. 10 ACRES — WEST SAANICH ROAD. BEAUTIFULLY TREED. HIGH LOCATION. EXCELLENT VALUE. COULD BE SUBDIVIDED.
ASKING $11,900
(EASY TERMS)

3. 15 ACRES — CENTRAL SAANICH. LARGE FRONTAGE ON TWO ROADS. PIPED WATER. PARTLY CLEARED. WOULD SUBDIVIDE EASILY. CLOSE TO VICTORIA.
ASKING $35,000
(TERMS POSSIBLE)

4. 20 ACRES — NORTH SAANICH. FULLY FENCED. MOSTLY CLEARED. CLOSE TO SIDNEY AND RACE TRACK. WOULD SUIT HORSEMAN.
ASKING $32,500
(TERMS AVAILABLE)

FOR COMPLETE DETAILS ON THE ABOVE PROPERTIES, CONTACT DON MESSAGE ANYTIME, 477-3715 OR OFFICE 385-7761.
D. F. HANLEY AGENCIES LTD.

METCHOSIN

Beautifully treed property, all sandy loam, in lots of 2 acres or more, some with sea view. On good new road. $1,500 and $2,500 per acre. We can arrange a new house for you on a Clear Title lot with no other down payment. For information call:
MRS. McKEAGE
EV 4-0531 (Anytime)
HAGAR & SWAYNE LTD.

POSSIBLE VLA

.96 acre, nicely treed. 154' road frontage on West Saanich. City water. Excellent building site. Full price $4,500—half cash.
W. H. DAVIES
EV 4-0531 (ANYTIME)
HAGAR & SWAYNE LTD.

5 ACRES
CENTRAL SAANICH

Waterview property — easily cleared for building.
$10,500
Terms
J. P. H. EVANS
Bus. 385-3435 Res. 477-4452
P. R. BROWN & SONS LTD.

40 ACRES

In the Chemainus, Crofton area, this property has magnificent sea views. Excellent holding property for someone. Low down payment will be considered to right person. Priced at $15,000. Call 385-6741 and ask for JOHN MOLYARD, Northwestern Securities Ltd.

87 ACRES—METCHOSIN WIDE SEA VIEWS

Approx. 87 acres to be sold in one parcel. Excellent subdivision potential. Price $38,000 (terms). For further information, please call Mrs. L. Cumming, 388-5555 (24 hrs.)
B.C Land & Insurance Agency Ltd.
922 Government St.

MONEY IN THE BANK
85 ACRES

Here is a chance to build your assets with land which is partly subdivided now and the balance can be held, with great growth possibilities. Call K. Wright, EV 2-9409 or EV 2-9145.
Victoria Realty Ltd.

13.3 ACRES EAST SOOKE, BEAUtiful view of Sooke Harbour, two large ponds on property. Full price $15,000. R. B. Brotherston, 478-6669, Douglas Hawkes Real Estate.

156 ACREAGE FOR SALE AND WANTED

5 ACRES

Near Towner Bay, North Saanich. Good holding property. Mostly natural growth. $10,000. Call TED CHARTRES, 386-2935 or 385-3508, Mayfair Realty Ltd.

5 ACRES OF ROCKY TREED land on city water, telephone and power. 3 roomed house rented with garage. Lots of building sites. $5,850. 12½ acres of farmland, mostly in hay with some wooded area. $14,000. Phone George Lee, P. R. Brown & Sons. Ltd. 478-1903 or 385-3435.

ACREAGE FOR SALE?
Large or small, with or without home. Building lots, etc. Call GEORGE CHAN, the Specialist in Land. 386-2955, Mayfair Realty Ltd.

FOR SALE—ELK LAKE AREA, 1.88 acres with 4-roomed house at 5420 Fowler Rd., $13,950. Apply 5424 Fowler Rd.

4 CLEARED ACRES WITHIN 4 mile circle. Call Mrs. O'Neill, 385-3435. P. R. Brown & Sons Ltd.

CASH FOR ACREAGE ADJACENT to sewer. Kasapi Const. 386-6191.

157 COMMERCIAL PROPERTIES

APARTMENT PROPERTY

Campbell River, ¾ acre, view of Channel, across from City Hall, presently has a 16-room rooming house in very good condition, with gross income of $1,200 per month. The last view lot available.

For full details contact Len Chan, Nanaimo Realty Co. Ltd., 17 Church Street, Nanaimo, B.C. In Vancouver dial Mutual 4-6932, Nanaimo 754-2311 or Eves. 753-2646.

Zoned for Swimming Pool?

Yes, but we can change the zoning to suit your own commercial needs. 380 feet on Shelbourne St. or 6 sewered lots. $20,000. Robert McAdams, 383-4124.

McAdams Investments Ltd.

LOT AVAILABLE — ZONE EXtended, commercial, corner Metchosin and Lagoon Road. 478-1220.

158 FARMS FOR SALE AND WANTED

MODERN HOME
22 ACRES

Located 3 miles west of Duncan on paved road, with some 800 feet of road frontage. Large 12-year-old stucco home with full dining area. Arizona sandstone fireplace in the big living room. 4-piece coloured Pembroke bathroom, separate utility room with tubs. Many good outbuildings such as well-constructed barn, chicken house, brooder house, double garage, fuel shed, 2 small cottages and 2-bedroom rental cottage. All buildings are wired, 2 good wells, 10 acres cleared, fenced and cross-fenced. The balance is in second growth. Real $$$$ value at $26,500, with terms. The title is clear, the house is empty, and immediate occupancy is available. Call now to view and ask for Phil Le Mare at 746-5171 or eves and holidays call 746-5460.

H. W. DICKIE LIMITED
70 Government St., Duncan, B.C.
746-5171
"We sell the Island"

DAIRY FARMS

Large herd and quota. Full line modern dairy equipment and machinery. 2 attractive homes. Irrigation. $100,000 on terms. 7 more to choose from.

EXCHANGE

$40,000 equity in 6-year-old, 12-suite apartment block in Red Deer valued at $100,000 for similar Vancouver Island property or farm.
For details and appointments to view, phone JACK BAILEY at 746-6589 or 385-6741, Northwestern Securities Ltd.

SAANICH PENINSULA
CENTRAL SAANICH

36-acre farm, most suitable for raising stock, situated in a beautiful valley featuring shade trees, irrigation pond, trout pool, and green pastures.
Luxurious 3-bedroom home designed for easy living.
Large barn, hay shed and some implements.
PRICE $70,000 — TERMS
For complete details and to view
385-3435 A. VICKERS 652-2266
P. R. BROWN & SONS LTD.

FARMS FOR SALE

119 acres, 100 cleared. Presently operated as a profitable, modern dairy farm. 75 head of cattle. Asking price $126,500. Can be purchased less cattle and equipment for $88,000. Good meadow land, excellent for beef cattle. Plenty of water. Larry Skinner, 382-2157, Eves., 477-6783 or Stan Hyland, 382-2157, eves. 383-3520. Western Homes Ltd.

159 GULF ISLANDS PROPERTIES

SALT SPRING ISLAND

5 acres and 2-bedroom cottage $8,000
½-acre near the beach $1,100
¾-acre lakefront $3,750
1 acre W.F. Beach, power and water, furnished cottage $8,500
7½ acres $3,500
Take advantage of these winter low prices.
Contact JIM SPENCER
SALT SPRING LANDS LTD.
Ganges, B.C. Phone 537-5515 or 537-2154.

SALT SPRING ISLAND
Prompt, convenient real estate service available for Salt Spring and the other Gulf Islands, through DOUGLAS HAWKES LTD., 617-A Fort Street. Please contact Howard Byron, telephone 384-7128 (or res., Ganges 537-2054).

352' of good waterfront on Salt Spring Isl. 10 acres. All trades considered. J. Ettema, Ettema Realty, Yarrow Bldg., Victoria, B.C., ph. 386-8401.

SALT SPRING LANDS LTD.
Largest Gulf Island Realtor
Box 69, Ganges — Phone 537-5515
Established 1928

EXCHANGE

THOSE

NO

LONGER

NEEDED

ITEMS

FOR

CASH

IN

YOUR

POCKET

PHONE

386-2121

TO

PLACE

YOUR

CLASSIFIED

AD

NOTICE TO CREDITORS AND OTHERS

GEORGE MOWAT SCOTT, Deceased

ALL PERSONS having claims against the estate of George Mowat Scott, deceased, late of 476 Swinford Street, Esquimalt, B.C., who died on the 13th day of October, 1966, are required to file proof of same with the undersigned at 1150 Richardson Street, Victoria, B.C., on or before the 5th day of December, 1966, after which date the assets of the said estate will be distributed, having regard only to the claims of which the undersigned shall then have had notice.

HAROLD LINEHAM,
Executor.
S. S. PENNY,
Solicitor.

NOTICE TO CREDITORS

IN THE MATTER OF THE ESTATE OF JOHN FRANK PARRY, otherwise known as JOHN FRANCIS PARRY, LATE OF 1016 Fairfield Road, IN THE CITY OF VICTORIA, IN THE PROVINCE OF BRITISH COLUMBIA, WHO DIED AT THE CITY OF ST. CATHARINES, IN THE PROVINCE OF ONTARIO, DECEASED.

CREDITORS and others having claims against the above Estate are required to send full particulars of such claims to Canada Permanent Trust Company, P.O. Box 1232, Victoria, B.C., on or before the 15th day of December, 1966, after which date the estate's assets will be distributed, having regard only to claims of which the executors shall have received notice.

DATED at Victoria, British Columbia this 2nd day of November, 1966.

CANADA PERMANENT TRUST CO.,
P.O. Box 1232, Victoria, B.C.
Executors.

By their Solicitors:
CAMERON & CAMERON,
311 Royal Trust Bldg.
Victoria, B.C.

NOTICE TO CREDITORS

OSWALD CHARLES HARPER, formerly of 30 Douglas Street, Victoria, British Columbia, retired farmer.

NOTICE IS HEREBY GIVEN that Creditors and others having claims against the estate of the above deceased are hereby required to send them to Canada Permanent Trust Company, P.O. Box 1232, Victoria, B.C., before the 14th day of December, 1966, after which date the Executor will distribute the said estate among the parties entitled thereto, having regard only to the claims of which it then has notice.

CANADA PERMANENT TRUST COMPANY,
P.O. Box 1232, Victoria, B.C.
Executor.
By:
HALLATT, STEWART AND COMPANY,
Solicitors for the Executor.

DEFENCE CONSTRUCTION (1951) LIMITED

PROJECT: Interior Painting 37 PMQ's, Work Point Barracks, Victoria, B.C.
File: V46-2.

SEALED TENDERS, marked as to content, addressed to the undersigned, will be received until 3:00 EST, WEDNESDAY, December 7, 1966.

Specifications and tender forms will be on view at Construction Associations at Vancouver, Nanaimo, Victoria and DCL Vancouver Branch Office and may be obtained by Prime Constructors only from DCL Plans Section, Ottawa, at the address below on deposit of $25.00 payable to Defence Construction (1951) Limited.

Security deposit as called for in the Tender Documents must accompany tenders.

N. J. SMITH, Secretary,
6th Floor, Kenson Building,
225 Metcalfe Street,
OTTAWA 4, Ontario.

CONTRACT No. 42
NOTICE TO CONTRACTORS

Sealed tenders for the site preparation of Contract No. 42 on the Peace River Pondage Waterways Improvement Project will be received by the undersigned up to 3:30 p.m. Pacific Standard Time, December 14, 1966, and opened in public at that time.

Work includes site preparation of Contract 42, containing 375 acres, more or less, on the Peace River, approximately 12 air miles west of Hudson Hope.

Plans and specifications may be viewed or obtained after November 14, 1966, from:

1. The District Forester, Prince George, B.C.
2. Engineering Services Division, B.C. Forest Service, Parliament Buildings, Victoria, B.C.

Plans may be viewed on or after November 14, 1966, at:

- Provincial Government Plan Viewing Room on 14th floor.
- Dominion Bank Building, 207 West Hastings Street, Vancouver, B.C.

Each tender must be made subject to the conditions of tender and on the form, and in the envelope supplied, and be accompanied by a certified cheque or bid bond in an amount equal to five per centum (5%) of the tender price.

Plans may be obtained on payment of a plan deposit of $10.00 non-refundable.

The lowest or any tender will not necessarily be accepted.

F. S. McKinnon
Deputy Minister of Forests
Parliament Buildings
Victoria, B.C.

Date: November 9, 1966
File: 0255533 C-42

CONTRACT No. 112
NOTICE TO CONTRACTORS

Sealed tenders for the Site Preparation of Contract No. 112 on the Peace River Pondage Waterways Improvement Project will be received by the undersigned up to 3:30 p.m., Pacific Standard Time, December 14, 1966, and opened in public at that time.

Work includes site preparation of Contract 112 containing 940 acres, more or less, on the Peace River, approximately 16 air miles west of Hudson Hope.

On or after November 14, 1966, plans and specifications may be viewed at or obtained from:

1. The District Forester, Prince George, B.C.
2. Engineering Services Division, B.C. Forest Service, Parliament Buildings, Victoria, B.C.

Plans may also be viewed on or after November 14, 1966, at:

- Provincial Government Plan Viewing Room, 14th Floor.
- Dominion Bank Building, 207 West Hastings Street, Vancouver, B.C.

Tenders must be made subject to the Conditions of Tender and on the forms and in the envelope supplied, and be accompanied by a certified cheque or bid bond in an amount equal to five per centum (5%) of the tender price.

The plan deposit is $10.00 per contract document, non-refundable.

The lowest or any tender will not necessarily be accepted.

F. S. McKinnon
Deputy Minister of Forests
Parliament Buildings
Victoria, B.C.

Date: November 9, 1966
File: 0255533 C-112

BRITISH COLUMBIA HYDRO AND POWER AUTHORITY
INVITES TENDERS FOR THE FOLLOWING

DESCRIPTION	REFERENCE	CLOSING DATE
12,500 cubic yard of spawning gravel for the Kokanee spawning channel near Meadow Creek, B.C.	CQ 2869	Nov. 22/66
5000 each 5¾"x10" Dia. Porcelain Suspension Insulators for Store 35	BQ 3892	Nov. 29/66
Clearing right-of-way on extension east from Shelter Point, Texada Island. (Approx. 25.50 acres)	BQ 3895	Nov. 29/66

Sealed tenders clearly marked as above-referenced will be received in Room 638, B.C. Hydro and Power Authority Building, 970 Burrard Street, Vancouver 1, B.C., until 12:00 noon, closing dates as above.

Details may be obtained at the office of the Purchasing Department 6th floor, 970 Burrard Street, Vancouver 1, B.C. Telephone Mutual 3-8711, Local 2579. For information on BQ's contact Local 2597.

The Corporation of the District of Saanich
NOTICE OF SAANICH MUNICIPAL ELECTION—DECEMBER, 1966
ELECTION FOR
COUNCILLORS (4)—two-year terms
and for
SCHOOL TRUSTEES, SCHOOL DISTRICT No. 61 (2)—two-year terms
and for
SCHOOL TRUSTEE, SCHOOL DISTRICT No. 63 (1)—two-year term

PUBLIC NOTICE IS HEREBY GIVEN to the Electors of the Municipality of Saanich that I require the presence of the said Electors at the Office of the Municipal Clerk, Municipal Hall, 770 Vernon Avenue, Victoria, B.C., on MONDAY the Twenty-Eighth (28th) day of November, 1966, at 10:00 o'clock in the forenoon, for the purpose of electing persons to represent them as: Councillors (4)—two-year terms; School Trustees, School District No. 61 (2)—two-year terms, and School Trustee, School District No. 63 (1)—two-year term.

The mode of nominations of candidates shall be as follows:

Candidates shall be nominated in writing by two duly qualified electors of the Municipality. The nomination paper shall be delivered to the Returning Officer at any time between the date of this notice and noon of the day of nomination. The nomination paper may be in the form prescribed in the "Municipal Act", and shall state the name, residence and occupation of the person nominated in such manner as to sufficiently identify such candidates. The nomination paper shall be subscribed to by the candidate.

In the event of a Poll being necessary, such Poll shall be opened on the tenth (10th) day of December, 1966, at the following places:

Cloverdale School, Quadra Street
Frank Hobbs School, Haro Road
Glanford School, Glanford Avenue
Gorden Head Elementary School, Kenmore Road
Lansdowne Jr. High School, Lansdowne Road
Store No. 7, Seaview Plaza, Cordova Bay Road
St. Joseph's Parish Hall, Burnside Road West
Mount View High School, Carey Road
Prospect Lake Community Hall, Sparton Road
Royal Oak Secondary School, West Saanich Road
St. Luke's Hall, Cedar Hill Cross Road
St. Martin's-in-the-Fields Hall, Obed Avenue
Tillicum School, Orillia Street

And such Polling places shall be open between the hours of EIGHT O'CLOCK A.M., and EIGHT O'CLOCK P.M.

An Advanced Poll shall be open at the Municipal Hall on the eighth (8th) and ninth (9th) days of December, 1966, between the hours of NINE O'CLOCK A.M., and FIVE O'CLOCK P.M.

Of which every person is hereby required to take notice and govern himself accordingly.

GIVEN under my hand at Victoria, British Columbia, this eighth (8th) day of November, 1966.

GORDON HAYWARD, Returning Officer.

New British Bid To Join Market

LONDON (AP) — Prime Minister Wilson has announced he will soon make a "new high-level approach" to the European Common Market to find out whether Britain can join the six-nation community.

He also told the House of Commons he will convoke a conference in London in the next few weeks of heads of government of the seven countries in the rival European Free Trade Association to discuss possibilities that they might join the Common Market also.

Britain's EFTA partners are Portugal, Norway, Denmark, Sweden, Austria and Switzerland.

The six countries of the European Economic Community, formal name of the Common Market, are Belgium, France, West Germany, Italy, Luxembourg and The Netherlands.

The purpose of these talks, Wilson said, "would be to establish whether it appeared likely that essential British and Commonwealth interests could be safeguarded if Britain accepted the Rome Treaty and joined the EEC."

The British government will then make up its mind whether to renew its bid to join the market, a bid that was vetoed in January, 1963, by President de Gaulle of France.

5 Musicians Eye Trip To Rose Bowl

Five local youngsters this week qualified for a chance to spend Christmas night and the week after in sunny California with all expenses paid.

They will be part of the Pasadena Tournament of Roses New Year's Day, appear on TV in the Rose Parade, and witness the Rose Bowl game.

The five, are musicians in local school bands who were picked as semi-finalists for the Robin Hood Band, sponsored by the Independent Order of Foresters.

They were chosen from 20 young Island musicians Wednesday night at S. J. Willis junior secondary, by Lt.-Cmdr. Tudor Jones, Senior service band director in Canada.

The five are: Don Mayer, 17, clarinet; Glen Thompson, 17, trumpet; and Ian Fetterley, 15, trombone, all of Mount View; Walt Kellythorne, 17, drums, Oak Bay senior secondary; and Robert Baxter, 17, euphonium, Mount Douglas.

A close score in their Wednesday auditions resulted in five of the students being chosen instead of the expected four.

Tapes of the youngsters' playing will now be sent to officials of the 155-piece band in California for final selection.

Highway Ferry Workers 'Have a Case'

Premier Bennett Wednesday conceded highways department ferry employees seeking equality of treatment with B.C. Ferry Authority employees have a case.

"I'm not in a position to comment," the premier said. "But I do understand they have a case to present to the Civil Service commission.

"The commission will decide their case. That's what it's for.

The 250 highways department ferry employees are objecting to regular shifts of as many as 17½ hours with straight time off instead of overtime pay.

NOTICE TO CREDITORS

In the matter of the Estate of DAVID L. McKEAND, Deceased, late of 635 Superior Street, Victoria, British Columbia.

NOTICE is hereby given that creditors and others having claims against the estate of the above-named deceased are hereby required to send such claims to the undersigned executors at 1205 Government Street, Victoria, British Columbia, by the 17th day of December, 1966, after which date the executors will distribute the said estate amongst the persons entitled thereto, having regard only to the claims of which the executors then have notice.

HILDA HAMILTON McKEAND
and
THE ROYAL TRUST COMPANY,
1205 Government Street,
Victoria, British Columbia.
By their Solicitors,
Clay, Macfarlane, Ellis & Popham.

HOME-MADE BOMB FOUND AT MARINA

A suspected home-made bomb was found on a dock at the Oak Bay Marina Thursday.

Police turned the small taped jar with protruding wires over to navy demolition experts. No report has been received yet on the nature of the device, officers said today.

A marina employee said the "bomb" consisted of a face cream jar filled with an unidentified powder. The wires projecting from it were connected to the filament of a light bulb.

"It might have caused quite a bit of grief if put across the ignition of a boat," he suggested.

B.C. Appeals Decision On Juveniles

OTTAWA (CP)—The Supreme Court of Canada opened hearings this week on a British Columbia appeal case that challenges the right of Parliament to exclude juveniles from the provisions of provincial laws.

The attorneys-general of B.C., Ontario and Quebec are pitted against the federal justice department on the issue, which arose from a simple speeding ticket issued in Prince George, B.C., in July, 1964.

A 17-year-old Prince George boy was charged under the B.C. Motor Vehicles Act with exceeding the limit in a 30-mile-an-hour zone. He was tried in adult court where he pleaded not guilty, but was fined $400 or 90 days. Maximum is $500 or 90 days.

The boy's lawyer, Frank Perry, appealed to the B.C. Supreme Court on grounds that the 1908 federal Juvenile Delinquents Act takes precedence over provincial law. The court quashed the conviction.

A subsequent appeal by the B.C. attorney - general's office was lodged with the B.C. Court of Appeal. This court upheld the decision of the lower court on a 3-2 decision.

B.C. has now taken the issue to the Supreme Court of Canada with support from Ontario and Quebec. All three contend that the British North America Act, which sets the boundaries of federal and provincial jurisdiction, clearly gives the provinces control in highway traffic regulation.

Definitions of a juvenile vary among the provinces. It is under 16 years in Prince Edward Island, Nova Scotia, New Brunswick, Ontario and Saskatchewan, under 17 in Newfoundland, under 18 in Quebec, Manitoba and British Columbia and a mixture in Alberta—under 16 for boys and under 18 for girls.

The federal government is arguing that its statute falls under the BNA provision that Parliament has jurisdiction over criminal law "in the widest sense." This clearly excluded juveniles from trial or punishment by provincial law.

Youth Held In Custody Awaiting Term

A 19-year-old Mill Bay youth who spent five days at a city motel, then skipped out leaving a bill for $51.35, will be held in jail until he is sentenced Nov. 18.

Christopher Hutchinson admitted in central court Thursday he "just made up" the name of Jim Baxter of Vancouver when he registered at the Tally-Ho Travelodge, 3020 Douglas, on Nov. 2.

He pleaded guilty to obtaining lodging and food by fraud as well as charges dating from last April of being a minor in possession of liquor and consuming liquor in a public place.

Hutchinson told Magistrate Ostler he had no place else to stay while he was awaiting induction into the airforce.

He will be sentenced on all three charges the same day.

Driver Jailed For Impairment

George Haines, 3011 Scott St., was jailed for 21 days Thursday when sentenced in central court for impaired driving.

The accused had a previous conviction for the same offence last year court was told.

Haines was charged Oct. 10 after police spotted his car driving erratically on Hillside.

Meetings Calendar

Diocesan Board, Woman's Auxiliary to the Anglican Church, Friday, St. Dunstan's Church, San Juan Ave. Holy Communion at 10 a.m. Bus to leave St. John's Church at 9:30 p.m.

Sesame Zuanna No. 131, Ladies of the Orient, Tuesday at 7:30 p.m., Odd Fellows Hall, Douglas St. Social to follow.

Ladies' Auxiliary, Fraternal Order of Eagles, Tuesday at 7:45 p.m., Eagles' Home.

Ladies' Auxiliary to Pro Patria Branch No. 31, Royal Canadian Legion, Tuesday at 7:45 p.m., 625 Courtney Street.

St. John's Woman's Auxiliary Evening Branch, Tuesday at 8 p.m., ladies' lounge.

Knights of Columbus, Thursday, 8 p.m. at Newstead Hall, 734 Fort.

Victoria Council of Women, Monday at 2 p.m., Dominion Hotel. Guest speaker Denis Hendrickson to speak on "Pollution."

Victoria Kiwanis Club, Tuesday, 12:10 p.m. in the Empress Hotel ballroom. Speaker: Air Commodore G. G. Diamond of Trenton, Ont., on The Canadian Forces, Air Transport Command.

British-Israel World Federation (Canada), Victoria Branch, Sunday, 3 p.m. in the Dominion Room of the Dominion Hotel. Speaker: L. W. Ashton on Mysteries of the Kingdom.

Victoria Gyro Club, Monday noon at the Empress Hotel. Mystery speaker.

Esquimalt Lions Club, Tuesday, 6:30 p.m. at the Carlton Club. Film on Esquimalt Sports Centre.

Saanich Kiwanis Club, Tuesday, 6:15 p.m. at the Tally-Ho. Little League baseball night.

Victoria Labour Council, Wednesday, 8 p.m., Union Centre, 2750 Quadra.

Victoria Electric Club, Tuesday, 12:05 p.m. at the Crestaurant, 455 Belleville. Speaker: Alan Tremain of the Empress Hotel, on Hotels Around the World.

World Federalists of Canada, Victoria Branch, Tuesday, 8 p.m. at St. John Ambulance Hall, 941 Pandora. Speakers: Rev. R. J. Morris of First United Church, on Japan's Role in the Emerging 'One World.'

TOPS (Take Off Pounds Sensibly), Victoria Chapter No. 1, Monday, 7:30 p.m. at The Inn, 1528 Cook St.

Craigflower Parent-Teacher Association, Tuesday, 7:30 p.m., Craigflower School. Account of Children's International Village.

Man Convicted Of Assaulting Pensioner, 72

Gerald Meyer, 1139 McClure, was fined $100 Thursday when convicted in central court of assaulting a 72-year-old man.

Magistrate Ostler described Meyer's attack on Edward Galeow, 1015 Princess, on the porch of his apartment home early on the morning of Oct. 23 as "outrageous and indefensible."

Mr. Galeow, his wife and another tenant told the court they thought the noise they heard the accused making was the sound of him beating his girl friend.

The accused and his friend, Jean Tromley, presented completely contradictory evidence, denying any assault.

It had been a long time since he had heard "two such unreliable and dishonest witnesses," the magistrate said of the defence evidence.

Mock Racing Costs Youth $150 Fine

A youth whose car sheared off a power pole and five small trees in an accident five weeks ago told police he had been pretending he was a racing driver.

Richard Neil, 1421 Beatty Street, was fined $150 when he pleaded guilty in central court Thursday to careless driving. His driving licence was also suspended.

He was fined an additional $35 when he admitted to being a minor in possession of liquor.

The charges arose from an accident on the West Saanich Road near Hartland Road, Oct. 2, when Neil's car travelled 450 yards out of control. One of three passengers suffered severe chest injuries, court was told.

Navy Praised for Role As Boy Scout Mentors

There's a nautical flavor about Greater Victoria boy scouts movement.

And well there should be with 80 navy men from Esquimalt serving as local leaders.

In a letter to Pacific Maritime Commander Rear-Admiral John A. Charles, regional scout commissioner W. H. Gibson commented this week:

I wish to thank you "for the valued service being rendered by members of the services stationed in Victoria."

He pointed out that naval personnel account for 20 per cent of the active adult scout leaders who number 439. At the same time, both army and air force personnel act as leaders.

He added: "The support which our movement has received from your command in training courses, facilities and the loan of equipment is acknowledged with deep appreciation."

Paper Bares More German Executions

TORONTO (CP) — The Telegram says an Associated Press dispatch published in a 1945 edition of Stars and Stripes, the United States Army newspaper, reported that 10 Germans in the hands of the Canadian Army in Holland after the war were executed by order of their officers.

The report said the men were caught trying to escape as civilians, and after a summary trial were sentenced to be executed. It said Canadians supplied the rifles and ammunition for the May 15, 1945, executions.

The Telegram published a photostat of the Stars and Stripes story dated May 17, 1945.

The executions appeared to be in addition to the two already under investigation by the Canadian defence department.

##

A NEW FASHION IN MODERN RETAILING

WOOLCO

COAST TO COAST

MONDAY IS 1.44 DAY

THE SALE THAT BEATS ALL ONE PRICE SALE DAYS!

Personal Shopping Only Please

Shop Early While Quantities Last

CLOTHING FOR THE WHOLE FAMILY FOR LESS

LADIES' AND CHILDREN'S WEAR

INFANTS' KNIT LEGGINGS
100% acrylic. One size fits up to 12 months. Pink, white and blue 1.44

RECEIVING BLANKETS
Viscose and acrylic. Sizes 30x36. Yellow, pink, blue and white ..... 2 for 1.44

BABY BLANKETS
Viscose and nylon. Satin-bound in assorted colours 1.44

INFANTS' HAND MADE BOOTIES
Yellow, pink, blue, white and green ..... 2 for 1.44

BABYS' WASHABLE SQUEEZE TOY
Non-toxic. Three styles to choose from. 2 for 1.44

CHILDREN'S FLANNEL JUMPERS
Come in assorted plaids. Sizes 3 to 6x 1.44

CHILDREN'S T-SHIRTS
Long sleeves. Sizes 4 to 6x. Assorted colours 1.44

CHILDREN'S COTTON PANTIES
Sizes 2 to 6. Assorted colours. Five pair in ..... 2 for 1.44
Sizes 10 to 14

KIDDIES' FELT PYJAMA BAG
Comes in two styles ..... 2 for 1.44

BOYS' WHITE DRESS SHIRT
65% Polyester and 35% Pima cotton. Wash and wear in sizes 4 to 6x. Comes in white only 1.44

BOYS' TURTLE NECK "T" SHIRT
Long-sleeved. 100% cotton. Gold, blue and red. Sizes 4 to 6x ..... 2 for 1.44

BOYS' STRIPED T-SHIRTS
Long-sleeves. Sizes 2 to 6. Assorted colours 1.44

GIRLS' 100% COTTON BLOUSES
Short sleeves. White, blue and pink. Sizes 4 to 6x ..... 2 for 1.44

GIRLS' IN AND OUTER BLOUSE
Roll-up sleeves. Sateen finish. Patterned 1.44

GIRLS' ASSORTED PANTIES
White only. Sizes 10 to 14 ..... 4 for 1.44

GIRLS' PANTIES AND SLIP SET
Boxed. Assorted colours. Sizes 8 to 14 ..... 1.44

GIRLS' ASSORTED SLIMS
Assorted colours. Sizes 7 to 14 ..... 1.44

LADIES' FALL HANDBAG
Dress and casual. Black and brown 1.44

LADIES' PLASTIC UMBRELLAS
For rainy days 1.44

LADIES' CLEAR PLASTIC RAINCOAT
Belted, snap-button opening 1.44

LADIES' GLOVES AND SCARF SET
Assorted colours 1.44

LADIES' HALF SLIP
Shadow-proof panel, lace trim. Assorted colours. S.M.L. ..... 2 for 1.44

LADIES' TRICOT FULL SLIP
Fine gauge tricot. White, pink and blue. Sizes 32-50 ..... 1.44

LADIES' "BERK EASE" BRIEF
Elastic leg. Asst'd colours. S.M.L. ..... 4 for 1.44

LADIES' COTTON PADDED BRA
Stretch strap. White only. Sizes 32A to to 38C ..... 2 for 1.44

LADIES' GIRDLE AND PANTIE GIRDLE
Two-way stretch. White only. Sizes S.M.L. 1.44

LADIES' AND MISSES' BOBBY SOCKS
Cotton, first quality. Sizes 9 to 11. 2 pair to a package ..... 2 for 1.44

MISSES' STRETCHIE SOCKS
Hi-bulk orlon. White-red and white-black. Fits 10-11 ..... 2 for 1.44

MISSES' KNEE SOCKS
Seamless stretch stockings; fit one size, 9-11 ..... 2 pair 1.44

LADIES' MESH NYLONS
Come in many lovely fall shades. Sizes 9 to 11 ..... 4 for 1.44

LADIES' COWHIDE SLIPPERS
Leather sole with vinyl uppers. Assorted colours. S.M.L. ..... 2 for 1.44

MEN'S HEATHER HUES
Guaranteed first quality hosiery. Sizes 10½ to 12. Brown, grey and black. 4 for 1.44

MEN'S, BOYS' WEAR

MEN'S BRIEFS AND TOPS
T-Bird. 3 in a package. Sizes S.M.L. 1.44

MEN'S FLANNEL SHIRTS
Assorted plaids. S.M.L. 1.44

TURTLE NECK SHIRTS
Long sleeves in black and white. S.M.L. 1.44

THERMOL WORK SOCKS
By Penmans ..... 2 for 1.44

TIES
Stripes and assorted designs ..... 2 for 1.44

TIE AND SOCKS SETS
Boxed gift. Assorted ..... 2 for 1.44

BOYS' SHIRTS
Cotton knits with long sleeves. 8 to 14 ..... 1.44

BOYS' BRIEFS OR TOPS
By Penman. S.M.L. ..... 3 for 1.44

BOYS' PYJAMAS
Flannelette. Size 8 to 16 ..... 1.44

BOYS' HANKIES
Coloured. 3 in package ..... 2 for 1.44

STATIONERY AND NOTIONS

WIZARD CELLULOSE TAPE
1,000" per roll ..... 6 for 1.44

FACELLE ROYALE TOWELS
Terrific buy ..... 4 for 1.44

CASHMERE TOILET TISSUE
Four rolls to a package ..... 6 for 1.44

CHRISTMAS WRAP
10 rolls 1.44

CUPS AND SAUCERS
Floral patterns ..... 6 for 1.44

TOYS

DOLLY DARLING
Six kinds of dolls to choose from ..... 2 for 1.44

SCIENCE FICTION TOYS
Three kinds to choose from 1.44

STUFFED TOYS
Soft and cuddly ..... 2 for 1.44

PLAY SCHOOL
Educational toys 1.44

SQUEEZE TOYS
Various animal characters ..... 2 for 1.44

DETECTIVE SETS
For the amateur detective 1.44

PASSWORD GAME
For all ages 1.44

CHILDREN'S STORY BOOKS
Favourite titles ..... 3 for 1.44

CAMERAS AND RECORDS

AMPEX CHARTER RECORDING TAPE
1,200-foot roll 1.44

INSTAMATIC FILM
Black and white ..... 3 for 1.44

UNIVERSAL SLIDE TRAYS
Plastic construction ..... 4 for 1.44

R.C.A. CAMDEN RECORDS
Top artists 1.44

CHILDREN'S STORY BOOKS
Read and hear ..... 3 for 1.44

JEWELLERY

PIN AND EARRING SETS
Beautiful designs 1.44

OMEGA JEWELLERY SETS
Cuff links and tie tac or bar 1.44

GENT'S BILLFOLDS
English Morocco 1.44

EVEREADY TRANSISTOR BATTERIES
9-volt ..... 2 for 1.44

NORTHRITE BALLPOINT PENS
Great value 1.44

HOUSEHOLD SUPPLIES

TRI-LIGHT BULBS
50, 100, 150-watt, small base ..... 2 for 1.44

BERNZOMATIC REFILLS
Bottled energy to cook, heat, light, grill 1.44

2" GALVANIZED DOWNPIPE
10-Foot length 1.44

TOTEM LOGS
12 per package ..... 2 for 1.44

BATHROOM TILE
Plastic, 4¼x4¼, good color selection ..... 50 for 1.44

TV LAMPS
Plastic shades; white, tangerine, orange, turquoise 1.44

SEWING BASKET
Plastic wicker, colorful 1.44

WALL PLAQUES
Assorted figures, animals, etc. 1.44

PLASTIC PLACE MATS
Set of 4, 12x18. White ..... 2 for 1.44

PILLOWS
Lady Cheryl or Lady Rhonda, feather-proof ticking 1.44

"EMPRESS" PILLOW CASES
Extra strong quality ..... 2 for 1.44

PLASTIC BY THE YARD
54" Upholstery plastic 1.44

BRAIDED MAT
Reversible rug. Assorted colors 1.44

BRASS MAGAZINE RACK
With walnut handle 1.44

G.E. LIGHT BULBS
40, 60, 100-watt ..... 4 for 1.44

SPONGE MOP
Use on linoleum, tile or wood 1.44

MAGNETIC BROOM
Glamor. Light, washable 1.44

BABY WOOL
Excellent value! ..... 5 for 1.44

CHRISTMAS TABLECLOTH
Ideal for "tree apron" too ..... 2 for 1.44

TERRY TOWELS
Ideal for kitchen use. Assorted stripes ..... 5 for 1.44

CUP AND SAUCER
English bone china ..... 2 for 1.44

RAINBOW STRIPED TEA TOWELLING
18" wide ..... 6 for 1.44

TIDE, 5 LBS.
Washes cleanest 1.44

STEMWARE GLASSES
Gold band ..... 3 for 1.44

LOUNGE CUSHION
22x15. Brown, green, gold and tangerine 1.44

TEEPEE BULKY YARN
All-wool, mothproof. 4-oz. ..... 2 for 1.44

TOILET BRUSH AND HOLDER
Plastic. Assorted colors ..... 2 for 1.44

TEA KETTLE
Aluminum. 4-pint. Even heat 1.44

CORDUROY
36" Pinwale. Asst'd colors ..... 2 for 1.44

MATERIAL
45" Malibou. Crease resistant 1.44

54" WOOLENS
Grey, charcoal, beige and brown 1.44

DOOR CRASHER
LARGE HAIR ROLLERS
Giant-size bag
3 for 1.44

HOUSEHOLD SUPPLIES

DIAPER FLANNELETTE
27" wide. Good quality ..... 6 for 1.44

DENIM MULTI-STRIPED PILLOW COVER
Red, gold, tangerine ..... 2 for 1.44

PAINTS

STORM WINDOW TAPE
Plastic tape for interior use. 75' roll ..... 3 for 1.44

STORM WINDOW TAPE
Plastic tape for exterior use ..... 2 for 1.44

PLASTIC DROP SHEETS
Half mil. Sizes 8x12 ..... 6 for 1.44

ROLLER AND TRAY SET
7½" mohair roller and tray plus a 4" pure bristle brush 1.44

SET OF 4 BRUSHES
Pure bristle brushes in four sizes. ½", 1", 2" and 2½" 1.44

MEDALLION PAINT SETS
2 big eye subjects in each set 1.44

SHOES

CHILDREN'S RUBBER BOOTS
Shiny black. Sizes 6 to 3 ..... 1.44

LADIES' SLIPPERS
Fur trimmed. Assorted colours. Sizes 5 to 10 ..... 1.44

LADIES' SLIPPERETTES
Tartan design in vinyl pouch. Sizes M.L. and XL ..... 2 for 1.44

CHILD'S CORDUROY SLIPPERS
Washable. Red or blue. Sizes 6 to 3 ..... 1.44

BOYS' CANVAS BOOTS
Black or white. Sizes 9 to 5 ..... 1.44

MEN'S STRETCH RUBBERS
Black only. S.M.L. 1.44

LADIES' CORDUROY SLIPPERS
Red or blue. Sizes 5 to 10 ..... 1.44

AUTOMOTIVE

DE-ICER and WHEEL COVER
Windshield de-icer and nylon wheel cover. Both 1.44

DE-ICER and WINDSHIELD WASHER
De-icer and one gallon windshield washer anti-freeze. Both 1.44

THERMOSTAT
Replace your worn-out thermostats for winter driving. 180° F. 1.44

CAR RUGS
Bright cotton knits 1.44

WEDGE CUSHION
Chipped polyfoam in bright colours ..... 2 for 1.44

WOOLCO DRUGS

VICKS' VAPO RUB
For chest and throat due to colds. Large 6-oz. jar 1.44

GELUSIL TABLETS
Antacid for gastric acidity. 100 tablet size 1.44

SUDDEN BEAUTY HAIR SPRAY
In the new handy 7.4-oz. spray tin ..... 2 for 1.44

FOAMING BATH OIL
64-oz. plastic container 1.44

NESTLE'S SHAMPOO AND RINSE
16-oz. Plastic bottles ..... 2 for 1.44

STERISOL
Oral antiseptic. 22-oz. bottle 1.44

WAMPOLES' MULTIVITAMINS
100 Chewable tablets 1.44

DUSTING POWDER SET
With perfume 1.44

SOFTIQUE HAND CARE
11-oz. foam aerosol container 1.44

OLD SPICE MEN'S SET
Stick deodorant and after shave lotion 1.44

SMOKE SHOP

PANORAMIC SUNGLASSES
A real buy 1.44

RUMOLI GAME
Complete with chips and rules 1.44

CARAVAN PLAYING CARDS
Two sets by Caravan ..... 2 for 1.44

TOBACCO BARREL HUMIDOR
Keep your tobacco moist 1.44

RED GRILLE
Salisbury Steak, mashed potatoes and sliced carrots. Roll and butter. Lemon chiffon pie and beverage.
2 for 1.44

CONFECTIONS

PICK "N" MIX
Assorted candies ..... 3 lbs. 1.44

MOIR'S CHOCOLATES
14-oz. box ..... 2 for 1.44

OLD SWISS POTATO CHIPS
1-lb. tubs ..... 2 for 1.44

GRAY DUNN BISCUITS
8-oz. pkgs. ..... 8 pkgs. 1.44

WHITE HEATHER MIX
2 lbs. 1.44

CHRISTMAS CARDS
51 to a box ..... 2 for 1.44

4-LB. FRUIT CAKE
1.44

SPORTING GOODS

HOCKEY STICKS
Green Flash by Hespeler 1.44

HOCKEY GARTERS
Pro style 1.44

HOCKEY ELBOW PADS
No. 3232 ..... 1.44

MODEL CARS
Palmer, 1967 ..... 1.44

DART BOARDS
Competition size 1.44

Store Hours: Monday to Friday, 10 a.m. to 10 p.m. Saturday, 9 a.m. to 10 p.m.

JUST SAY Charge It

TOWN & COUNTRY SHOPPING PLAZA
DOUGLAS ST. & SAANICH

SATISFACTION GUARANTEED
WOOLCO
REPLACEMENT OR MONEY REFUNDED

Victoria Daily Times

VICTORIA, B.C., SATURDAY, NOV. 12, 1966—PAGE 33

Miss Bettina Byers and Miss Marjorie Haskins "decided to pull up stakes and head west" after a visit to Victoria last summer. They're seen enjoying their new home on Tudor Road with the household pets, Toto and Brookie.

Ballet Teachers Make Home Here

By PAT DUFOUR

Physical education programs in Canadian schools would undergo a radical change if educators and school boards pay heed to the advice of Miss Bettina Byers and Miss Marjorie Haskins. Ballet would be a "must" on every year's itinerary.

Miss Haskins and Miss Byers have been making their home in Victoria since late summer and bring a wealth of knowledge to our city for those who are interested in the colorful art of ballet. For the past 27 years, they have been teaching ballet and hundreds of dancers owe their ability and grace to the training they received at the Academy of Ballet which the two friends ran in Toronto, averaging a yearly student enrolment of 250.

Miss Haskins is convinced that ballet should play a major role in every school's physical education program. "There is no better way to develop good co-ordination and control than through the basic balletic movements."

Her friend adds her convictions: "You only have to look at the Russian gymnasts for good examples of this. Ballet is an important part of their training and some of their gymnasts are better dancers than the most outstanding ones we have!"

Both Miss Haskins and Miss Byers have devoted their professional lives to teaching. Says Miss Haskins, "I never had any desire to be on stage. All my training was geared toward a teaching career."

Miss Haskins studied modern ballet in New York, at Bennington College in Vermont and the Jooss School in Totnes, England.

Miss Haskins admits that her height had something to do with her decision not to be a professional dancer. "I'm 5'9" — much too tall."

Her friend, in contrast, is a perfect height — 5'2" — but she, too, except for a brief period when she demonstrated for Dame Adeline Genee when she made a Canadian tour, promoting the Royal Academy of Dancing of which she was a founder member, has concentrated on teaching others the art form. A local representative for the academy, she met Miss Haskins when the latter "took in" one of Dame Genee's lectures.

This was in 1939 and the two friends have been together since that date.

Miss Byers is an intimate friend of Dame Margot Fonteyn, whom she met in England during her days of study and training. "We both studied under Miss Phyllis Bedells, who was the first great English dancer."

Although their stay here is short, the newcomers have already convinced one school of the merit of ballet as a basic training aid. Miss Haskins teaches at St. Anne's School twice a week. One class is for grades 1 to 7 and the other is for seniors.

What makes the project more exciting is the fact that Miss Haskins' students are doing their ballet exercises in their off-time periods.

On Monday, between 3 and 5 p.m., St. George's Church Hall at Cadboro Bay will become the centre of registrations for the newcomers' new classes to be held in the church hall.

Says Miss Byers, "We'll take everyone, from five years up."

Although her friend admits to liking teaching the feminine students better, says Miss Byers, "I'm waiting for the boys. When they sign up, they're really committed and put everything they have into their classes."

Of Personal Interest

RECEPTION

His Honor the Lieutenant-Governor and Mrs. George R. Pearkes will entertain at a reception, Monday at Government House. Their guests will be the Chief Justices of Canada, who are in Victoria to attend a three-day conference beginning Monday in the Appeal Court.

Sisters to Make Debut

Two sisters will be among the debutantes who will be presented to His Honor the Lieutenant-Governor and Mrs. George R. Pearkes when the United Services Institution of Vancouver Island holds its annual Debutante Ball in the Empress Hotel on Wednesday, December 7. The latest names of 1966 debutantes to be announced are the Misses Maureen Margaret Fanthorpe and Diane Lynne Fanthorpe, daughters of Mr. and Mrs. H. A. L. Fanthorpe, 2934 Cedar Hill Road.

Twenty-year-old Miss Maureen Fanthorpe is training as an X-ray technician at the Royal Jubilee Hospital and will be escorted to the ball by Mr. Michael Fall, of Cobble Hill. Her sister is 18 and a first-year arts student at the University of Victoria. Both of the sisters will be sponsored by Lt.-Col. R. D. Travis, a former president of the institution.

Community Dance

Members of the Northridge Community Association and their guests will gather in the Cordova Bay Community Hall, this evening, for a "hard times" dance. The affair is beginning at 9 p.m. and guests will dance to the music of the Ambassadors.

December Vows

The forthcoming marriage has been announced of Donna Victoria Murray, elder daughter of Mrs. J. A. Murray, 1140 Hilda Street, to Mr. Conrad (Rod) Lundgren, elder son of Mr. and Mrs. C. G. Lundgren, 1233 Juno Street. The wedding will take place on Saturday, December 3 at 7:30 p.m. in St. Paul's Naval and Garrison Church.

Symphony Party

Following the symphony concert in the Royal Theatre, Monday evening, a number of guests will gather in the Art Gallery of Greater Victoria for a reception. Receiving the guests will be Mr. and Mrs. H. Thirlwall, Mr. and Mrs. J. R. Meredith and Mr. Joseph Eger. Presiding at the refreshment table will be Mrs. L. A. Wright and Mrs. W. Burrows, and acting as serviteurs will be Mrs. J. Gillespie, Mrs. S. Cuppage, Mrs. J. Fraser, Mrs. P. Lovric, Mrs. R. M. Adamson and Mrs. L. H. Clark.

Entertain at Tea

Following his address to the Women's Canadian Club Wednesday afternoon, Rev. Robert J. D. Morris was entertained at tea in the Empress Hotel by the club's executive. Other special guests were Miss Elizabeth Diane Leeming, one of the club's scholarship winners; her mother Mrs. T. H. Leeming and grandmother, Mrs. Mary Birch, Toronto; and Mrs. Ross McNeeley, mother of the other winner, Mr. Bruce McNeeley. Mrs. F. M. Corbett and Mrs. W. Davenport presided at the refreshment table. Members attending included president Mrs. H. H. Youson, Mrs. D. Leslie Macdonell, Mrs. R. T. Wallace, Mrs. A. B. Young, Mrs. C. L. Smith, Mrs. Frank Mack, Miss Elizabeth Forbes, Mrs. T. C. Hamilton, Mrs. W. G. Flett, Miss Jessie Gordon, Mrs. A. T. M. Cowley, Mrs. R. R. Jeffels, Mrs. P. J. Sinnott, Mrs. Dal MacLeod, Mrs. A. Stringer.

Topic Is Current Events

Current events provided the main topic for speeches when the Arbutus Toastmistress Club met recently in the Blue Room. Speaking on the evening's subject were Mrs. H. L. Clarkson, Mrs. G. L. Cook, Mrs. D. E. Pite and Mrs. J. J. Wiart.

Visitors from Victoria Toastmistress Club No. 90 who attended the meeting were greeted by president Mrs. W. A. Ludlow. They were Mrs. J. J. Wiart, Mrs. K. S. Bains, Mrs. C. C. Warren, Mrs. D. Brady and Miss Donalda Lentz. Other visitors were Mrs. H. A. Irvine, Miss Tanga Irvine and Mrs. L. Halstron.

Mrs. L. R. Hammett was introduced as a new member.

Mrs. D. A. Campbell used political cartoons as the table topic subject. Evaluators were Mrs. H. Winstone, Miss Lentz, Mrs. D. Bains and Mrs. W. M. Howes. Mrs. S. McCulloch evaluated a lesson on "Introductions," given by Mrs. R. S. Walls.

Mrs. Warren was grammarian and Mrs. I. D. Hogarth delivered the vote of thanks.

Mrs. R. S. Butt evaluated the meeting, awarding the Spur to Mrs. Hammett and the Oscar to Mrs. Walls. Others attending were Mrs. H. Brentz, Mrs. H. Butt, Miss J. Davies and Mrs. L. Reid.

CLUB CALENDAR

Bazaar and tea, Victoria West Golden Age Club, Thursday, at 2 p.m., Victoria West Lawn Bowling Club. Stalls of home baking, fancy work and superfluities.

CJVI
DIAL 900
TED HARPER

DISPENSING OPTICIANS
Member of Canadian Guild of Dispensing Opticians
TELEVISION TIME
Watching television should be fun, but if your eyes blur or sting, the enjoyment is greatly lessened. It's time then to have your eyes examined, and if glasses are necessary, bring the prescription to one of our three offices. You'll be glad you did.
Prescription Optical CO.
EV 4-5914 Campbell Building 1025 Douglas Street
EV 4-7937 Medical Arts Building 1105 Pandora Avenue
ALSO AT 159 Trunk Road, Duncan, B.C. Telephone 746-6041

Peter Pollen FORD
See Lionel Walter
'67 FALCON Luxury, Economy—from as low as $2646
Yates at Cook 384-1144

IT'S ballantyne's FOR FLOWERS
SPECIAL THIS WEEK
Pink Baby Roses in Footed Vase $4.50
ORDER YOUR HOLLY NOW!
Makes a wonderful gift for your out-of-town friends.
Flowers by Wire • Order by Phone
Charge Accounts Invited
900 DOUGLAS ST. (opp. Strathcona Hotel) EV 4-0555

In Our 64th Year
Saba Bros Limited
1130 Douglas Street
Phone EV 4-0561
"Just Fabulous"
1.50 pair
P.S.: They're wonderful for gift-giving.
It's hard to believe that these wickedly sheer stockings could last so long . . . they're knit with a special lock stitch that really does prevent runs from starting. And that comfortable, ribbed top fends off garter snag. Naturally they have Cameo's famous fit and face powder finish in shades of burnt ember, cafe royal, cocoa, mauresque and sunspice. Sizes 8½ to 11 in proportioned lengths.
CHARGE IT! New Accounts Opened In Minutes

Montague BRIDGMAN Ltd
China · Crystal · Gifts
811 Government St. Phone EV 3-0821

Formal Rentals
For All Occasions
New Stock
Reserve Now
British Importers
Yates at Broad
386-1496

Dress Her Up In Mink
FOSTER'S FURS FALL SALE
Up to ⅓ OFF our regular stock.
FOSTER'S FURS
Located in the fabulous 700 Block, where prizes are given away monthly.
720 YATES STREET 383-3514

When the occasion is formal . . .
you'll feel better in a TUX from P&S
And it's so easy to RENT-A-TUX from Price & Smith . . . Tuxedo or Dinner Jacket and Cummerbund, $10; Shirt, Tie, Studs and Links, $2.
Complete Rentals for all male members of wedding party, including Ring-Bearers and Junior Ushers.
Price & Smith LTD.
652 Yates—25 Paces From Douglas 384-4721

YOUNG PEOPLE Of Today
Want Logical Explanations on
God's Existence
The Christian Science Sunday School Welcomes Pupils up to 20 Years
Sundays at 11 a.m.
First Church of Christ, Scientist, Pandora Ave.

PERMANENT WAVE SALE
For the first time, the MARGO BEAUTY STUDIO is offering the fabulous REDKEN PERMANENT WAVES at a reduced price.
As an incentive to have your pre-Christmas Permanent Wave early, this special discount on all REDKEN PERMANENT WAVES will be in effect until November 30th only.
With Christmas only a little more than a month away, you can be assured that a REDKEN PERMANENT WAVE will give your hair the support it needs during this busy season.
Remember—REDKEN TAKES BETTER CARE OF YOUR HAIR
Make your appointment now, and be sure to get in on the savings during the first Sale of REDKEN PERMANENT WAVES.
MARGO BEAUTY STUDIO
three convenient locations . . .
Shelbourne Plaza 477-1815
Cadboro Village 477-1869
Mayfair Centre 388-4238
All Margo Beauty Studios Are Open Six Days a Week and Have Free, Easy, Unlimited Parking

Doing The Town

with DOROTHY FRASER

Elegant glitter for after-five . . .

Nothing contributes more to a party-ish mood than a dress or top that glitters under the bright lights . . . twinkles provocatively in the soft glow of candlelight . . . We saw some wonderfully elegant glitter at Wilson's this week . . . cocktail suits and tops from Hong Kong . . . There's a honey of a cocktail blouse in royal blue hand-knit wool completely covered with sequins . . . scoop neck, ¾ sleeves . . . Sleeveless tops in white lace besprinkled with bugle beads, pearls and sequins . . . come in all sizes . . . Ditto a lovely black top, which may be had in size 44 . . . White two-piece suits are knit in a leaf pattern, covered with iridescent sequins . . . or black with sparkly black sequins . . . They fit beautifully, and are soft and lovely to wear . . . A one-of-a-kind 3-piece cocktail suit by Dynasty is a real dream . . . White quilted embossed satin with a dogwood design . . . plain satin shell . . . size 14 . . . And for the lady who wears an 18, there's a beautiful black silk knit suit with an overall design of silk braid . . . scalloped around the jacket . . . ¾ sleeves . . . Another black silk knit . . . also one of a kind, size 12 . . . has the silk braid design on the jacket, plain skirt . . . Any one of these suits . . . including the glittery ones . . . is a model of understated elegance for after-sunset partying . . . **W & J Wilson Limited, 1221 Government St., 383-7177.**

There are 260 kinds of cologne and 166 scented lotions for men on the market today . . . twice the variety available a couple of years ago.

Hats . . . the crowning glory . . .

While we're on the subject of what to wear to cocktail parties, we want to say this: regardless of how lovely your dress or suit is, you're simply not properly dressed for the occasion unless you wear a hat . . . A hat is the crowning touch, and the sine qua non to real chic! (just look around you next time you're in San Francisco or New York or any of the great metropolitan cities noted for their smartly-dressed women). What's more, there's no excuse for not wearing a stunning hat when Miss Frith's have such an absolutely breath-taking collection of chapeaux for after-five! . . . Their imported models are delectable . . . like the white satin turban with discreet diamante trim . . . the rose-to-grape shaded velvet toque with satin and velvet flowers . . . the black Chantilly lace over brown satin, trimmed with jet beads, from Christian Dior . . . the sophisticated black satins with feathers . . . the lames and confections of tulle and flowers . . . But we hasten to add that you'll find numerous delightful cocktail hats in the pin-money bracket too . . . like the silver and black lame pillbox with a great pouffe of black tulle on the crown . . . plus many, many more . . . You'll never know how lovely you can look until you try on hats at . . . **Miss Frith Millinery & Fashions, 1617 Douglas St., 383-7181.**

Braised kangaroo tails, reindeer meatballs, and gourd shavings are just three of the exotic foods available in Washington's International Food Store.

Home's Gallery now on two floors . . .

Something new has been added at Home Furniture . . . the Gallery, where they display all their choice traditional furniture . . . has been extended to the lower floor . . . Just walk down the carpeted stairway and you'll find a lot more furniture attractively displayed . . . We were in this lower Gallery the other day and spotted a handsome new grouping . . . coffee tables, consoles, lamp tables, commodes, bachelor chests and chairside tables . . . all in solid mahogany, hand-carved, and with beautifully grained marble tops . . . Real heavy pieces (in weight, that is, not in appearance) . . . the sort of furniture that gives solidarity and importance to a room's decor . . . Coffee tables in various shapes . . . a big round one particularly lovely, to our mind . . . and its smaller version . . . The lamp tables, commodes, etc., all have one or more drawers whose handles are distinctive, being made of carved wood instead of the usual brass . . . The small chairside tables are just right for holding glass and ashtray when you're ensconsed in any easy chair . . . They're very modestly priced at $29.50 (for real marble and mahogany, mind you!) . . . and if you're not keen on marble, there are some very attractive little chairside tables for a mere $22.50 . . . Couldn't you use one or two of these in your house? . . . **Home Furniture Company, 825 Fort St., 382-5138.**

Pauline Trigere borders triangular scarves in feathers to go with dresses flounced with plumage.

No floods in the Continental Room! . . .

We were saddened reading about the dreadful flood devastation in beautiful Florence this past week . . . so consoled ourselves browsing in the Continental Room at Sydney Reynolds, where there are so many lovely things from the city of Dante and Michaelangelo, as well as from Venice . . . They're expecting a new shipment of those glorious Florentine trays which hadn't arrived yet . . . but we loved the little gold framed reproductions on satin of famous paintings . . . especially Degas' ballet dancers . . . at $3 and $3.50 each . . . One of these would make a delightful "small" gift for a discerning friend . . . Among other recent arrivals are Bohemian lead crystal salt and pepper shakers, in two sizes . . . you may have been waiting for these to come in . . . Also heavy cut glass bowls and decanters, sugars and creams, vases and water jugs . . . the latter in three different sizes . . . And from England, place and hot-plate mats and coasters in a number of designs . . . flowers, hunting scenes, famous English regiments of the last century, still lifes, reproductions of old etchings of ships and of cities . . . These mats come in sets of 4 and 6 . . . in assorted sizes, backed with cork or felt . . . The Queen's Beasts . . . They're most unusual and attractive for your own table, or for gifting . . . **Sydney Reynolds Ltd., 801 Government St., EV 3-3931.**

In the Rome collections, Valentino used a toga in plain silk to give a Roman empress look to bare-shouldered evening gowns.

Time to start sewing for Christmas . . .

The imminent proximity of Christmas means many things . . . it means shopping . . . and baking . . . and letter-writing . . . and housecleaning . . . and . . . to those clever and lucky women with a flair for sewing . . . a time to whip up unique and handsome gifts, as well as make new clothes for themselves and their children to add to the joyousness of the holiday season . . . A visit to Saba's fabric department will spark all sorts of interesting ideas for Christmas sewing . . . We certainly wish Santa would bring us a gown made from the flowered sheer nylon quilted fabric which is so soft and cosy and sweetly pretty . . . floral print on pale pink, blue or white background . . . This is guaranteed washable, and is perfect for dressing gowns, housecoats and bed jackets . . . 45" wide, and priced at $4.50 a yard . . . Also wonderful for gowns, bed jackets, blouses or children's clothes are the Viyellas . . . floral, plaids and paisley prints . . . a big selection of plain colors . . . There's cotton corduroy in three different weights and four wale widths . . . a good selection of colors . . . And Saba's have a complete line of gorgeous fabrics for normal wear . . . brocades, laces, satins and velvets . . . **Saba Bros. Limited, 1130 Douglas St., EV 4-0561.**

It is not true that handling or wearing pearls improves their lustre. Perspiration harms the color.

Candies across the seas . . .

Wondering about a nice way to say Merry Christmas to friends and relatives in the Old Country? . . . We suggest you say it with Welch's chocolates . . . We're willing to bet your dear ones abroad will receive them with delight, and bless you for sending them such delectable goodies that they, along with their families, can enjoy . . . Just keep this in mind, though . . . November 24th is the closing date for mailing parcels to Great Britain . . . and if you can do so earlier, so much the better . . . No problem either, when you settle for Welch's . . . Just drop in the shop and make your own selection . . . write your greetings on a gay Christmas card which they'll supply . . . and give them the name and address of the recipients abroad . . . Welch's take over from there . . . They'll pack and mail the candy the very day you order it . . . speed it on its way across the seas . . . As a matter of fact, you don't even need go to the shop if it's not convenient . . . just pick up the phone and tell them what you want and where it's to go . . . A slight extra charge over and above the price of the candies takes care of packing and mailing . . . and you can be sure your toothsome gifts will arrive at their destination in perfect condition . . . **Welch's Candy Shop, 755 Fort St., 383-6422.**

An extra five minutes under the dryer, turned to "cold," will make your hair set last longer.

A new product you will welcome . . .

It's not the sort of thing most of us talk about, of course . . . but all of us homemakers have certain less-than-pleasant jobs to do around the house . . . One that comes to mind is toilet bowl cleaning in the bathroom . . . Even with the various cleaners on the market, it's a miserable chore . . . Well, here's news we think you'll welcome, as we did: there's a new product called DuraSan which has just arrived in Victoria, although it's been enjoying terrific success for some time in Eastern Canada and the U.S. . . . It's a small sealed container filled with a special formula, which you just clip inside the tank . . . where it goes to work automatically and with every flush of the toilet, cleans the bowl to a gleaming brightness . . . as well as disinfecting and deodorizing . . . For around six months . . . which is DuraSan's average life span (about 3,000 flushes, they claim) . . . you can just forget about your most unpleasant bathroom chore . . . Price is $3.98 . . . and well worth it, say we! . . . We hasten to add that the chemicals released are harmless to children and pets . . . completely safe for diapers . . . You should be able to buy one at hardware or department stores . . . but if by chance your favorite store hasn't got DuraSan yet . . . phone **Stan-Mac, 305 Montreal Trust Bldg., 386-7612 or 383-0809.**

Prior to an Oriental luncheon fashion show at Tee Jay's Rickshaw, Palm Springs, lovely Paula Benson wears a "Waimea" of flamboyant Persian tapa cloth. The Waimea defines the waistline and falls with gentle fullness to the ankle in front. Panels of fullness cascade from the back waistline to the floor and give almost the feeling of a train to this formal Hawaiian gown which is part of the new season collection at Waltah Clarke's.

Showers Herald Wedding

A trio of showers has been held to honor Miss Pat Litster, whose marriage takes place later this month.

Mrs. R. Harden and Mrs. J. Peters were co-hostesses with Mrs. Robert White when she gave a surprise shower in her Greenwood Avenue home. Mrs. M. Monk had made and decorated the shower cake which centred the refreshment table. White carnations en corsage were presented to the honor guest. Her mother, Mrs. F. R. Litster, received a corsage of bronze chrysanthemums.

Guests included Mrs. Robert White Sr., Mrs. F. Daviss, Mrs. D. Peacock, Mrs. A. Evans, Mrs. V. McHaffie, Mrs. R. Peters, Mrs. J. Groves, Mrs. V. Simmons, Mrs. G. Smith, Mrs. D. Grimes, Mrs. J. Ranallo, Mrs. H. Page, Mrs. W. Markiewicz, Mrs. R. Curtis and Miss Mary Shannon.

Another surprise shower was given by Mrs. J. Allman and Miss Judy Allman in their home on Newbury Street. Miss Allman had made the novelty bus which contained the gifts.

White chrysanthemums en corsage were presented to Miss Litster and her mother.

Others attending were Mrs. J. Robbins, Mrs. J. Coles, Mrs. L. Marshall, Mrs. L. Carlton, Mrs. J. Rowe, Mrs. L. Lamb, Mrs. L. Woods, Mrs. J. Groves, Mrs. R. Allman, Mrs. B. Kilgour and Mrs. F. Sidlick.

Miss Val Edwards and Miss Nici Soutar gave a shower in the Soutar home on Chester Street. Corsages of pink and white carnations were presented to Miss Litster and her mother. The gifts were in a box that was decorated in green and topped with a bride doll.

Mrs. R. Ramsey presided at the refreshment table. Other guests were Mrs. G. Soutar, Mrs. D. Belfour, Mrs. T. Harper, the Misses Betty Greenwood, Beverly Holm, Margaret Harrison, Pat Conrad, Sue Kathrens, Ann Harden and Marie Litster.

St. John Ambulance

Monday—N/D No. 148c and 176c at 4 p.m., Mrs. I. R. Champion, superintendent.

Wednesday—N/D No. 61c at 3:45 p.m., Mrs. T. Halme, superintendent; N/D No. 210 and 176 at 7:30 p.m., Mrs. J. Mathers, superintendent.

Thursday—A/D No. 65c at 6:30 p.m. Brigade senior first aid re-examinations at 7:30 p.m.

Christmas Favorites!

Housecoats Sleepwear

Full length and duster length in quilts, Vocama, tie silk, cottons and Viyella.

Coffee Coats, from 4.98

Silks, from .. 6.98

Quilts, from .. 9.98

In flannelette or cotton challis, nighties and pyjamas . . . a comfy gift! From .. 2.98

XL, from .. 3.98

Lady Mae SHOPPE
824 YATES ST.
Across from National Motors

IN STEP WITH STYLE — By Nona Damaske

News from the South

PALM SPRINGS — Fashion shows vary with the season . . . they also vary with the location. The rapt attention of the feminine luncheon guests at the Tee Jay's Oriental Fashion show was easy to understand . . . these were clothes for there and now. The swimsuits, patio clothes and exotic gowns could, with no more than a quick try on and an exchange of currency, appear later on any of the women guests.

Damaske

The clothes from Waltah Clarke's beautiful Palm Canyon Drive shop were perfectly suited to the heat of desert days and the soft cool air of evening. Long elegant gowns such as the Waimea are worn in Palm Springs to hotel dining rooms and golf club parties. The exotic wildly-colored gowns show off to perfection, skin that is warmed to golden Oriental tones by the desert sun.

PATIO PANTALOONS

New and most intriguing were Turkish pantaloons for patio parties. This is a one-piece garment of extraordinary construction. The top is conventionally fitted but from the waist at the back a wide panel falls in a 10-foot length. There is a band with ties at the end of this length and it is brought between the legs to the front and up to the waist and tied around. The finished look is one of wide Turkish pants with complicated draping.

Shown also in the gorgeous Persian tapa cloth was a bare midriff hostess gown joined briefly at the back with the rest of the skirt attached to the bodice by golden link chains. If an evening of dining and dancing is planned at one of the big hotels it is better not to start out in a bare midriff costume as they are not accepted in all places.

Your dress may be slashed to the waistline back and front and five inches above the knees but please NO BARE MIDRIFF . . . funny world!

Costumes of a completely different nature were de rigueur for the official season opening party at the Tennis Club. The Halloween "Ghost Riders Party" called for Western gear. For those of us not equipped with boots and jeans, the atmosphere was captured with light straw ranch hats and toy side-arms. Some of the costumes were real productions. Imagine, if you can, cowboy pants and fringed jacket in silver and white brocade, worn with a sparkling white stetson and white boots. Western chic was evident in a fetching sparkling red lame cowgirl outfit. The short culotte skirt and shirt were trimmed with swinging white silk fringe.

EERIE DECOR

The spotlighted grounds of the Tennis Club had skeletons hanging from trees and witches peering around corners.

It is always a fun party when we open a new hotel or restaurant in Victoria but in Palm Springs at the beginning of the season every hotel and restaurant has an opening and these are all taking place right now.

Pete and Billy Snyder reopened their Metropole this week. A big fun opening with the former show business brothers setting a swinging greeting entertainment pace. The brothers won the celebrity part of the baseball tournament here recently.

BIRKS recommends HAGERTY Silver Care

House of Beauty
Cast a Magic Spell with one of our
PARTY PERFECT HAIR STYLES
Lovely new hair styles designed by our stylists to make you look your loveliest for the coming festive holiday and parties
We never copy — we create!
Try a Hair Piece . . . and be a different YOU!

The New "AUTUMN FLAIR"

HOUSE of BEAUTY Coiffures INTERNATIONAL by William Kapteyn
In Midtown Mall
728 View Street
Opp. Civic Parkade
Free Parking
EV 6-7331
For your appointment
Open 6 Days a Week
Fridays till 9 p.m.

BIRKS
JEWELLERS

For that gift of gifts... an Omega from Birks

Omega will time the Pan American Games in Winnipeg, 1967 and the Olympic Games in Mexico, 1968. Each Omega watch is internationally guaranteed in 156 countries.

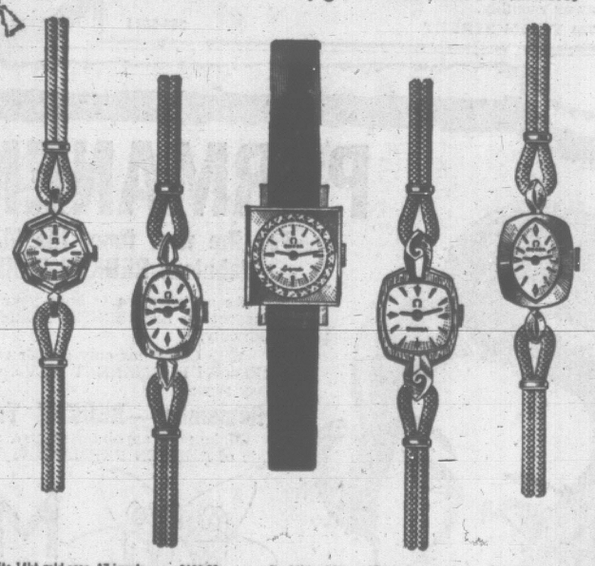

A—Petite 14kt gold case, 17 jewels.....$190.00
B—14kt gold-filled case, 17 jewels.....$ 99.50
C—Self-winding Ladymatic. 14kt gold case. Sapphire crystal. 24 jewels.....$185.00
D—14kt gold case, 17 jewels.....$140.00
E—14kt gold case, 17 jewels.....$150.00
All available in white or yellow

Available on Birks Budget Plan. As low as 10% down, balance in convenient monthly payments.

706-708 YATES ST. 382-4241

BIRKS E-B

Looking for an Unusual Fabric?
Shop
London Silk
1439 Douglas Phone EV 2-1125

P.S. SPECIALS
P.S.
P.S. THE PICCADILLY SHOPPE
P.S. SUITS - COATS .....25% OFF
P.S. HARRIS TWEEDS $55
1017 Government St.

REGINALD STONE SAYS:

"'A Tiger In Your Tank' is a very clever slogan. However, 'A Thomas Organ In Your Home' represents a worthwhile investment in creativity on your part. Your musical taste is catered for in this most versatile of all organs. There is a model to suit your pocket. The Thomas Organ is wholesome fun for the entire family. Frankly, there is not enough space to tell you what the Thomas Organ will do for you in your home. Come on in for a free demonstration and trial lesson with absolutely no obligation on your part. Let me prove to you that it costs less to own the best."

Reginald Stone Organ Studio
1239 BROAD STREET (Near Eaton's). Phone Business or Home, 383-0239

BIRKS

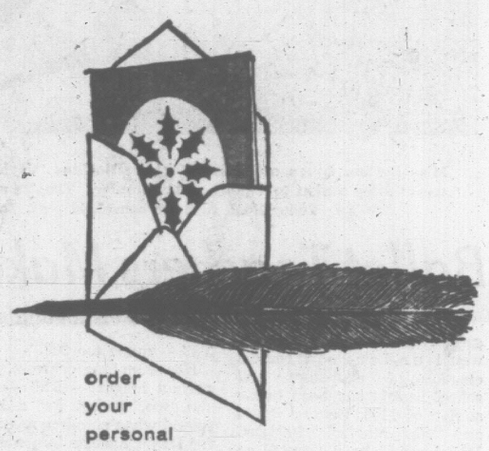

order your personal XMAS CARDS now!

You are cordially invited to browse through our specimen books now on display . . . the assortment features all your favourite Christmas themes as well as many unique and exclusive designs.

BIRKS E-B

For unhurried selection—and prompt delivery—we advise an early visit to our stationery department.

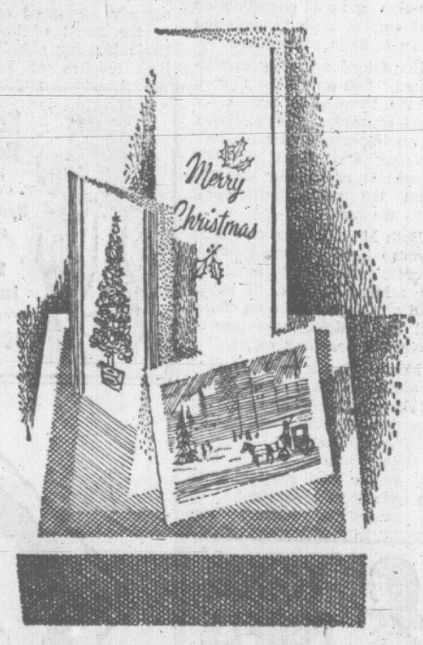

choose now...

Buy them by the boxful—the convenient, economical way to shop for Christmas greeting cards. Come in, and see our distinctive, interesting assortment . . . featuring old favourites, religious, novelty as well as original and exclusive new designs.

From 59c to 5.00 per box

CIVIC PARKING TICKETS VALIDATED

706 - 708 Yates St.
382-4241

BIRKS JEWELLERS

Marriage Mosaic

Mr. and Mrs. John Charles Roberts (Robin Clarke photo)

Mrs. William Kristian Johaneson (Campbell Studio)

Mr. and Mrs. Harry Lange (Mayfair Photographers, Duncan)

Mr. and Mrs. Clement Bussiere (Gibson's Studio)

Mr. and Mrs. Samuel Douglas Jolliff (William E. John)

Mr. and Mrs. Karel Doruyter (Bruce McFarlane photo)

Mrs. Donald B. Hunt (Albert "Kayo" Harris and Associates)

Mr. and Mrs. Nicholas Downs (Jus-Rite Portrait Studio —reproduced from color)

Mr. and Mrs. Sydney Ball (Jus-Rite Portrait Studio —reproduced from color)

Mr. and Mrs. Nelson Walter Kneeshaw (S. H. Draper)

Mr. and Mrs. Jack Showers (Gibson's Studio)

Mr. and Mrs. Charles Leo La Vertu (William E. John)

Mr. and Mrs. Patrick Connole

Mr. and Mrs. Francis John Boutilier (Ken McAllister)

Mr. and Mrs. Donald James Goodman (Chevrons Studio)

Mr. and Mrs. Thomas James Lemery (Don Ryan Photos)

Mr. and Mrs. Jerry Vandekerkhove (Dorothy E. Kennedy)

Mr. and Mrs. Ronald Gary Coutts

Mr. and Mrs. Joseph Ranallo (Chevrons Studio)

Mr. and Mrs. Eugene Campbell (Gibson's Studio Limited)

NOT STRIP TEASE, JUST NEW STYLE IDEA — Designers showing their spring wares in New York are proposing bikini-style bras matching lining of suit jacket as substitutes for conventional blouses. Pat Sandler of Highlights introduced this orange polka dotted interior of a brown and white checked suit. (AP Wirephoto.)

REPLACED BY MATCHING 'BRAS'

Blouses Now Become 'Old Hat'

NEW YORK (AP)—If you are a true style sophisticate, you will keep your cool this spring when a female friend slips off her suit jacket and unperturbably sits there in her bra.

Blouses are old-fashioned, as of Wednesday when Pat Sandler of Highlights introduced his spring collection. Bras to match the suit make up the new "total-look concept," believes the designer.

In the beginning of the show, under-coat and jacket costumes consisted of bold colors or striped linings matching the shifts worn under them.

Then, the first suit girl strode out, looking too smugly decorous in her brown and white checked costume for watchers to suspect, until she unbuttoned her jacket, then a orange polka-dotted bra saved her from total toplessness.

After that, the shockers came chicly, in black and white, or orange and gold.

These brief toppers were proper, designer Sandler said. Most people have come to accept the bare midriff, he says. "And the bra is both comfortable and modest."

SHOPPING GUIDE

Brighten Every Day With 'Flower Talk'

By Penny Saver

Who put the fly in the flowers? I doubt if my neighbor could answer that question. The incident happened at a morning coffee party—a gathering of the "over-the-fence club" of our block. My neighbor had placed a vase of authentic-looking flowers on the table—so realistic in fact that we were all wondering where she found such lovely summer blooms at this time of year. Adding to the reality was a small fly that wasn't easily discouraged from the blooms.

My neighbor finally confessed that the flowers were artificial. That morning was in my mind yesterday when I surprised a friend, who hasn't been feeling well, with a bouquet of fresh-cut flowers to brighten her day. I must have just missed her; either that or she was in a frantic rush and ran off without locking her door. I couldn't find a vase anywhere so I did my best to arrange these flowers in a tall, empty coffee jar. When my friend returned, she was so surprised she didn't even notice the jar—at least, not until it was brought to her attention.

Why don't you brighten someone's day with a "jar of autumn?" The flowers that I found were in vibrant tones of gold, yellow, bronze, mauve and white. One type has a large bloom with hundreds of petals. These almost resemble a porcupine with their long, dimentional petals extending like forks from the centre of the flower. These come in shades of gold and white, priced at $1.35 for six flowers.

Add beauty to your home with these flowers. Give Penny a call at 382-3131 if you want to know where she shopped.

THE BETTER HALF By Bob Barnes

"I'm not sure if our friend is here for some mysterious purpose I can't fathom, or if he just comes in to reminisce."

WIN AN ALL EXPENSE TRIP FOR TWO PEOPLE TO HARRISON HOT SPRINGS

All complete installations between Sept. 12, 1966, to April 15, 1967, are eligible.

PIONEER *Trimelec*

Electric Baseboard Heating

with

LIFETIME GUARANTEE

Supplied and Installed by

DENFORD Electric Company Ltd.

385-7777

Free Estimates — Prompt Installation — Financing

DEAR ABBY . . .

Sympathetic Ear Provides Therapy

By ABIGAIL VAN BUREN

DEAR ABBY: My problem is people who tell me their troubles and ask for advice. Everyone I know has confided some sort of mess to me — money troubles, neighbor troubles, children troubles, husband, sex, household, and every other kind of trouble, until I've had it to the teeth. These people are my friends and relatives, so I can't very well avoid them or they'd be hurt. I am glad if I can help, but it's gotten to the point where my husband comes home, takes one look at me and says, "Well, what happened now — and to whom?"

I have my problems, too, but I don't burden anyone else with them. Well, I guess it's gone full-circle and now I'm telling YOU my troubles. What is your advice?

TIRED OF TROUBLES.

DEAR TIRED: Look at it this way, most people who tell their troubles to others don't want advice — they just want someone to listen to them. A sympathetic ear provides therapy for the troubled one, so consider yourself blessed to be able to perform that useful service.

DEAR ABBY: After 22 years of marriage my husband has announced that he is taking in his mother to live with us. We have a three-bedroom home and four sons — two boys in each bedroom and my husband and I in the third. I asked my husband where his mother would sleep and he said, "With you. And I will sleep on the living room sofa."

Abby, I have always gotten along well with his mother, but I didn't marry my husband to sleep with his mother. Besides, she has other children with more room than we have. My husband says he doesn't know how much longer he will have his mother, and as long as she's living she comes first.

Then he throws the Good Book at me, quoting the commandment about honoring thy mother and father. His mother is 64 and in good health. In fact, she's in better health than I am. What is your advice?

SECOND PLACE.

DEAR SECOND: "Throw the Good Book" back at him: "A man leaveth his father that brought him up, and his own country, and cleaveth unto his wife wherefore a man loveth his wife better than father or mother."

Announcement

Mr. and Mrs. C. J. Grist of Rivers, Man., announce the forthcoming marriage of their only daughter, Katherine Tericea, to Mr. Edward Harold Lewis, only son of Mr. and Mrs. S. H. Lewis, 612 Frances Avenue, Victoria. The wedding will take place on Saturday, December 17 in Immaculate Conception Church, Rivers.

Urgently Required

Furniture - Antiques Appliances

Salvation Army Rehabilitation Centre

You Call 386-3295—We Call

Son of Victoria Couple Wed in Mainland Service

A wedding of wide interest to many in Victoria took place Friday in Hastings United Church, Vancouver, when Donna Ray Taylor became the bride of David A. B. Grieve.

Parents of the principals are Mr. and Mrs. K. R. Taylor of Tsawwassen and Mr. and Mrs. A. Grieve, 929 Claremont Avenue, Victoria. Arrangements of yellow and white chrysanthemums decorated the church for the afternoon service at which Rev. John Sorochan officiated. During the ceremony, Miss Allyson Geske sang "The Wedding Prayer."

Given in marriage by her father, the bride wore a dainty floor-length gown of white peau d'elegance. The empire-line bodice was fashioned of lace. A small coronet, shimmering with pearls and rhinestones, held the chapel veil which misted softly to her shoulders and she carried a bouquet of yellow and white roses atop a white Bible.

Miss Patti Taylor was her sister's only attendant in a street-length gown of yellow peau de soie, also styled on empire lines. Her self-fabric bow headpiece was edged with a toning veil and she carried yellow and white chrysanthemums in her colonial bouquet.

Michael Grieve was best man, and Don Robson and Glenn Grieve were ushers.

A. C. Scott proposed the toast to his niece at the reception following in the home of the bride's parents. The yellow and white theme was carried out in the floral arrangements which decorated the home.

The couple will be making their home in Vancouver, following a honeymoon trip touring the provincial interior. For travelling, the new Mrs. Grieve donned a sweater dress of royal blue, topped with a blue and white houndstooth check coat. She complemented the outfit with black accessories.

TEETHING PAIN relieved or money back. Easy to apply—just put on—pain is gone. Recommended by many pediatricians. Relief lasts for hours. Ask your druggist for soothing, effective ora-jel®

Recommended by PARENTS' Magazine

DUBO DUBON DUBONNET

IMPORTED FROM FRANCE

AVAILABLE EVERYWHERE

This advertisement is not published or displayed by the Liquor Control Board or the Government of British Columbia.

PUBLIC INQUIRY

RE: THE CORPORATION OF THE DISTRICT OF SAANICH

WHEREAS it has been alleged that certain persons employed by The Corporation of the District of Saanich are shareholders in a company which has engaged in real estate transactions within the municipality;

AND WHEREAS such persons or some of them may have used information and knowledge gained in the pursuit of their official duties for private advantage;

AND WHEREAS the Council of The Corporation of the District of Saanich has requested the Inspector of Municipalities to hold a Public Inquiry into these matters;

AND WHEREAS the Inspector of Municipalities has deemed it expedient to cause inquiry to be made and has authorized J. D. Baird, Deputy Inspector of Municipalities, to conduct an inquiry regarding the matters aforesaid, and, without limiting the generality of the foregoing, to inquire into

(1) whether any present or past employee of The Corporation of the District of Saanich engaged in the Assessment Department thereof holds or has held shares in any Company, or is or has been a director or officer of any company, the objects of which include dealing in real estate;

(2) whether any company of which any such employee is or was a shareholder, director or officer has dealt in real estate within the municipality;

(3) whether any such employee has used information and knowledge gained in the pursuit of his official duties with respect to any real estate transaction of any company in which he holds or has held shares or is or has been a director or officer;

(4) whether any such employee has used information and knowledge gained in the pursuit of his official duties for private enterprise with respect to any real estate transaction within the municipality.

The holding of the Inquiry has been approved by Order in Council 3212 approved November 1st, 1966.

The first meeting of the Inquiry will be held on Friday, the 18th day of November, 1966, at 10:00 a.m. in the Council Chambers, Saanich Municipal Hall, 770 Vernon Avenue, Saanich, B.C.

The Inquiry will be open to the public and any person may appear and be heard with respect to matters within the terms of the Inquiry set out above. It would assist the Inquiry if any person intending to appear and be heard would give notice to the undersigned of his or her intention to do so by Wednesday the 16th day of November, 1966.

G. E. WHELEN,
Secretary to the Inquiry,
Department of Municipal Affairs,
Parliament Buildings,
Victoria, B.C.

Postpone Meeting

The regular meeting of the Victoria Progressive Conservative Women's Association which was originally scheduled for Thursday, Nov. 17, has been postponed. Instead, the meeting will be held at 2 p.m. on Thursday, Dec. 1 in the Century Inn, 603 Pandora Avenue.

Plans for the 1967 year will be discussed and reports from delegates to the Ottawa national meeting will be given. The meeting is open to prospective members.

Lifts Faces Out of Lines and Wrinkles

Most mothers, of any age, now can know the thrill of a 2nd Debut by letting an amazing discovery lift their faces out of the aging maze of lines and wrinkles at home the new easy way. It's the Wiesbaden Discovery called CEF 600 and 1200 double strength blended into the new skin lotion called 2nd Debut. Moisture is carried under the wrinkled skin layers to push up and out. Once again skin is smooth, soft and so much younger looking most mothers called it a 2nd Debut. Most drug and department stores feature 2nd Debut. Results are almost immediate. Special introductory offer to my readers only! You will be mailed postpaid the $1.25 demonstration size of the regular $3.75 value 2nd Debut with CEF 600 if you send only $1.00 to me, Lila Hamilton, Beauty Staff Writer, Dept. V-5, 948 Queen Street East, Toronto 8, Ontario.

. . . Lila Hamilton

ROOMS ADDED

KITCHENS • BATHS

MODERNIZED

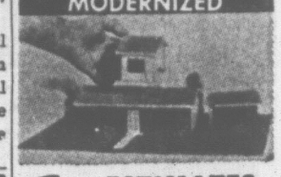

Free ESTIMATES

100% FINANCING AT 6%

Maximum of $4,000 over 10 years

MARCUS ● ASKEW

Home Improvement Co. Ltd.

Victoria 383-5480

CHRISTMAS SEALS

If you would like additional sheets of Christmas Seals, or have not yet received your original supply, please let us know.

VICTORIA CHRISTMAS SEAL COMMITTEE

1902 FORT STREET

EV 2-4422

Please help us stamp out TB and expand our programs to combat other chest diseases.

MRS. M. ALICE KIMMITT, Chairman.
1902 FORT STREET

CHRISTMAS SEALS FIGHT CHEST DISEASE

FREE Turkeys

Here's your chance to get a FREE TURKEY. All you have to do is sign your cash register slip and drop it in the contest box every time you make a purchase at

MINTEN'S DRIVE-IN BAKERY

There will be

Six FREE TURKEYS, 20 lbs. or over, for FREEZER CLUB MEMBERS (with up-to-date cards)

Plus 25 Other Prizes

And 6 FREE TURKEYS, 20 lbs. or over, for Regular Customers. Plus 25 Other Prizes

Offer starts Monday, November 14

Draw will be made Tuesday, December 20

MINTEN'S DRIVE-IN BAKERY

2405 Douglas Street Phone 383-3043

Special purchase! Direct From Factory To You

WIGS AND HAIR PIECES

SAVE! A large factory purchase enables us to offer you a tremendous selection of quality wigs and hair pieces at spectacular savings . . . RIGHT AT THE START OF THE FESTIVE SEASON. Choose from blonde to black, first quality — backed by Maison Georges and Miss Frith's.

● Finest Human Hair Wigs

● A Fashion Accessory MUST — simple hairdo for casual needs; formal stylings and many different arrangements as the occasion demands.

● Ideal For Travel — Dispense with hair worries as you relax and enjoy fun and sun. Your hairdresser is as near as your closet or travel case. Take your fully styled wig on that trip or weekend!

HAND KNOTTED WIG

Light and airy. Fine hand crafting of human hair.

SPECIAL 98.88

SEMI-HAND MADE WIG

Combining machine sewing and hand knotted forepiece. Human hair.

SPECIAL 78.88

MACHINE MADE WIG

Machine sewn of finest quality human hair.

SPECIAL 68.88

Half Wig on a Band — Ideal for travelling. Human hair, easy to put on. All colors. SPECIAL 58.88

WIGLETS, all colors, 11.88

CARRYING CASES ..18.88

ALL WIGS STYLED BY MAISON GEORGES LTD.

Styled by wig styling specialists, to your individual personality.

STYLIST WILL BE IN Miss Frith Millinery

MONDAY — TUESDAY — WEDNESDAY to discuss wig styling

Easy Parking From Fisgard Street At Rear Of Miss Frith's

TERMS AVAILABLE

Miss Frith MILLINERY & FASHIONS

383-7181

1617 - 1619 Douglas Street

MAISON GEORGES LTD.

669 Fort St. — 388-5585

Castellani To Appeal Conviction

VANCOUVER (CP) — Lawyer A. A. Mackoff said Friday an immediate appeal will be launched against the capital murder conviction Thursday night of Rene Castellani.

Castellani, 41, former promotion man for a suburban Vancouver radio station, was found guilty by an all-male B.C. Supreme Court jury of the arsenic poisoning of his wife.

He was sentenced by Mr. Justice J. G. Ruttan to be hanged Feb.21.

The jury was out for more than four hours before announcing the guilty verdict, and then deliberated another 10 minutes before stating it did not recommend leniency.

Mrs. Esther Castellani died July 11, 1965, in a Vancouver hospital, after complaining for about six months of headaches, dizzy spells and general weakness.

BODY EXHUMED

Several weeks after her death, Mrs. Castellani's body was exhumed on orders of the city coroner. The charge against Castellani was laid some time later.

The crown contended Castellani administered arsenic to his wife over a period of at least five months, while he was having an affair with Mrs. Adelaide (Lollie) Miller, 27.

Defence lawyer Mackoff said the Crown did not prove that Castellani was a poisoner. It had proved only that he was having an affair with Mrs Miller.

Mr. Justice Ruttan, in a 2½-hour charge to the jury, said that to find Castellani guilty it must be found beyond a reasonable doubt that he was the one who gave his wife arsenic and that has act in doing so was planned and deliberate.

SNAGGED on power lines after crash landing is blimp owned by Goodyear Tire and Rubber Co. Accident took place at Long Beach, Calif., Thursday night when craft suffered power failure. Pilot and co-pilot, only occupants, were uninjured. Power was cut to square mile industrial area. (AP Wirephoto).

City Council Balks At More '67 Money

Victoria city council Thursday joined Saanich and Esquimalt in balking at further grants to aid centennial projects.

The stand was taken when the city's finance committee asked council to approve an expenditure of $325 to host 150 newsmen travelling with the Confederation Train to a Jan. 9 breakfast.

"Whye isn't this event being sponsored by the Centennial Society?" asked Ald. Griffin.

"We have given this society large chunks of money. We have spent thousands already and it looks as though there will be more and more of these requests," he added.

Ald. Robert Baird, chairman of the train committee, said it was a great honor for the city to be visited by the special train.

"We as a city are being honored by the visit and possibly share the deepest responsibility," he said.

"Is it not true that they (the centennial group) said they had no funds?" asked Mayor Toone.

Ald. Baird affirmed that society representatives had made that claim.

At a society meeting earlier this week committee members were told that $28,000 was left in the centennial budget for events to be staged in 1967.

But co-ordinator Gerry Gosley said $24,000 of that total was being earmarked for a pageant.

The total budget for the society for 1967 amounts to roughly $57,000 of which $29,000 is required for administrative purposes leaving the $28,000 for the staging of events.

This year the society has spent about $50,000 with a little over $20,000 spent on events and $29,000 on administration.

"I don't think the $325 is so very important," Ald. Griffin said. "But the principle is. This matter should be sent back to the centennial committee with a reminder that we have already spent thousands of dollars on the centennial."

Earlier this year Esquimalt council said it would not contribute any more money to centennial fun and games.

On Monday Reeve Hugh Curtis told Saanich council the last thing the area needs is an "extravagant extravaganza" pageant and declined to support the project.

On the breakfast matter it referred the expenditure to next year's council.

Victoria was a little more co-operative when it was asked for permission tostage a fireworks display at Clover Point on Sunday, Nov. 20.

Permission was granted.

The fireworks display precedes a mass interdenominational church service in Memorial Arena which will be attended by Lieutenant-Governor George Pearkes and the Lord Mayor of London.

Admission is free with tickets being issued at the Centennail office, Centennial Square on a first come, first served basis.

Victoria Backs Garbage Scheme

Victoria city council in special committee agreed Thursday that area garbage should be disposed of under regional jurisdiction.

But it wants a more detailed explanation of how disposal would work under regional control before making a formal commitment.

City manager Dennis Young had mild criticism for a report prepared for all municipalities by district municipal engineers and Dr. J. L. M. Whitbread, senior medical health officer.

The report listed the various methods of garbage disposal and made suggestions as to how the present system could be improved.

"I am disappointed in the recommendations," said Mr. Young. "They haven't really come to grips with the long-range problem. I feel they should have been able to tell us what we should do and how much it would cost."

Mr. Young added he had understood the original idea behind the engineers' survey was that they would come up with a recommendation as to which was best, landfill or incineration.

Ald. Hugh Stephen said he felt that if the matter was to come under regional control the regional group should decide the method.

But Mr. Young said he couldn't see much point in turning the matter over to the regional board without specific directions.

Mayor Toone agreed.

He felt the "experts should be telling us what to do."

Ald. Michael Griffin remains silent.

BIRDS AND BEES WAS ONLY START

TORONTO (CP) — The CBC said today the film Human Reproduction, criticized by a school trustee after it was shown to 50 Toronto school children, will not be carried on Sunday night's public affairs television program Sunday pending a review.

A CBC spokesman said that "circumstances surrounding the production, as well as the sequence itself, would be reviewed with the program producers early next week."

Terri Thompson, writer - director of the program Sunday, said the movie the school children saw this week is simply an intelligent and constructive approach to the facts of life.

Replying Friday to charges from a trustee of the Toronto Board of Education that the film was too advanced for many of the children—some as young as 10 years — Miss Thompson said the film began with "the birds and the bees."

"It went on with one line saying that a child is born when a man and woman come together in the act of love—called sexual intercourse."

He said line drawings were used for demonstrations and the only unclothed people in the film were statues.

Ojections to the film being shown to the children came from trustee Barry Coutts, whose daughter was among those who saw it.

Mr. Coutts said Thursday the CBC used a pretext to get the children, from Deer Park, Parkdale and Oakdale secondary schools to see the film.

He said they were taken to the studio to participate in an inerview with Russian personality Olga Koutchina and were shown the film instead.

Miss Thompson said the CBC had expected Miss Koutchina to appear but when she failed to show up they went ahead with an idea they had been considering earlier — showing the film to children and televising their reactions on Sunday.

She said the sequence was scheduled for this Sunday's program.

"My major complaint," Mr. Coutts said, "is that the CBC misrepresented the film when they called the parents before he film was shown at the CBC studio. From what the CBC told me, I thought they were going to show a movie on family relations—like mother and father and children."

Woman Plans 6th Try For City Council Seat

Five-time loser Mrs. Evelyn MacKenzie will try for a sixth time to become a city alderman on Dec. 10.

That's the day Victorians go to the polls to elect the 1967 city council.

Mrs. MacKenzie's decision to run for office brings the list of candidates seeking seats on council to five and ends speculation that the four seats to be vacated could be filled by acclamation.

Three of the four incumbents in office have already announced their intentions to seek further terms.

Ald. Clyde Savage, Cecil Parrott and Percy Frampton will have their names on the ballot papers.

The fifth candidate for aldermanic office is Greater Victoria School Trustee Lloyd Clarkson who announced this week he will resign his school board position to seek office on council.

Thursday city council formally approved Dec. 10 as election day and designated the Victoria Ballroom, 1600 Government, as the polling station.

Polling hours will be between 8 a.m. and 8 p.m. with city clerk Morran Waller acting as returning officer and his assistant George Merz as deputy returning officer.

Nomination for council close at noon, Nov. 28.

'No Proof Heroin Harmful'

VANCOUVER (CP)—A pharmacologist told a meeting of the British Columbia Civil Liberties Association Friday there is no medical proof that narcotics such as heroin and morphine are physically harmful to the user.

Dr. Harvey Sanders, assistant professor of pharmacology at the University of B.C., said many addicts could lead "more normal lives" if present legal restrictions were removed.

He said he saw no reason behind laws banning the use of drugs under medical supervision.

When asked about restrictions imposed on marijuana and LSD Dr. Sanders said there was "certainly no reason for the legal people to take a hand."

Dr. Sanders said a heavy tobacco smoker would probably do more harm to his body through his smoking habits than a person who used marijuana.

Lawyer Sidney Simons, association president, agreed with Dr. Sanders.

Mr. Simons said that if drug addiction was left to the medical profession, drug addiction profiteering by criminals would diminish.

Three Charged In School Check

City police charged three drivers and warned 12 more in a road safety check around Victoria Senior High School this week.

A three-man team checked cars in the area as part of a continuing crackdown on reckless driving in the vicinity of city schools.

One driver was charged with having no muffler, a second with having an inadequate muffler and a third for operating an auto with defective equipment.

Police Recover Stolen Clothes

Almost $1,000 worth of clothing was recovered following a break-in at the Piccadilly Shop, 1011 Government, police reported Wednesday.

Thieves made their way into the shop's storeroom by way of the roof of an adjacent cafe. The clothing was found in an old elevator shaft in the Albany Hotel and on a ledge outside a first floor room.

UKRAINIAN TOUR CUT BY FIRE IN TRAILER

HANLEY, Sask. (CP) — The Ukranian State dance ensemble from Kiev faced the possibility of cancelling the rest of their Canadian tour Friday after fire destroyed a trailer carrying electronic equipment and all the group's costumes.

The Russian dance group had finished a performance in Regina and were headed for a two-night stand in Saskatoon when the fire broke out on Highway 11.

The group cancelled two performances in Saskatoon. A spokesman said the fire might force cancellation of other engagements in Edmonton, Calgary and Vancouver.

VICTORIA MUSICAL ART SOCIETY
presents
ELEANOR DUFF (Contralto)
and
WYNNE SHAW DANCERS
in concert
SUNDAY, NOVEMBER 20, 8 P.M.
McPHERSON THEATRE
Admission $1.50. Memberships still available

USE Emu YARN for your CHRISTMAS KNITTING
Choose from our excellent selection of Emu Knitting Yarns, in lovely tweed mixes and plain colors.
• Bri Nylon • Crepes
• Scotch 4-Ply and Double Knitting
• Patterns • Knitting Bags
DANCERS' SUPPLY AND WOOL SHOP
761 FORT ST. 383-6815

John Van Amstel
Frances Garber
La boutique
WIG CREATIONS BEAUTY SALON
1441 Douglas Street, Victoria, B.C.
... spoil yourself a little ... SOON!

Enjoy the move to Beau Séjour,

Sebastian

celebrates the festive season with
a Champagne Collection
for ladies with distinctive tastes.
— ready now —
774-778 FORT STREET
Only 36 Shopping Days to Christmas!

a new taste in wine
Getting to know Red Dry is like making a new friend. It's a warm and gentle feeling – one that doesn't happen every day. And yet, people are discovering it wherever you go. They've made the move to Beau Séjour Red Dry. It's a move you might make – and enjoy.
The best from our vineyards in the Okanagan
This advertisement is not published or displayed by the Liquor Control Board or by the Government of British Columbia

PANDORA VILLA APARTMENTS
PANDORA NEAR COOK
This fully soundproofed apartment offers spacious rooms, balconies, choice of hardwood or broadloom floors, cablevision, drapes, intercom entrance individually controlled, hot water heating.
1 Bedroom from $108.00
2 Bedrooms from $139.00
NOW OPEN FOR INSPECTION
Contact Resident Manager in Suite 103 or contact Rental Agents
Brown Bros. Agencies Ltd.
1125 BLANSHARD ST. 385-8771

SHIRTS
EXPERTLY FINISHED
To help you look your very best.
Same-Day Service
VICTORIA LAUNDRY Limited
Just Above Douglas
731 Fisgard. EV 4-7751

EATON'S Beauty Salon
So many pretty ways to look for the holidays.
Ruffle Cut
Flip down the bangs or sleek back the sides, swoosh up a top knot of curls for dancing, pouff a pretty profile. Variations as limitless as your imagination when you have the "ruffle cut."
Appointments Not Necessary.
Charge It? Of Course!

EATON'S—Beauty Salon, Fifth Floor, Dial 382-7141

ABC electric
Service Specialists For
Vac. Cleaners, Toasters, Irons, Mixers, etc.
Parts and Accessories for All Makes
"A Good Place To Know About"
821 Fort St. 382-7221

CHRISTIAN SCIENCE

First Church of Christ, Scientist

A Branch of The Mother Church The First Church of Christ Scientist in Boston, Massachusetts
Chambers St. and Pandora Ave.
Elevator Available
SUNDAY SERVICES
11:00 a.m. and 7:30 p.m.
Subject:
"MORTALS AND IMMORTALS"
Sunday School, 11:00 a.m.
Testimony Meeting
Wednesday 8:00 p.m.
FREE PUBLIC READING ROOM AND LENDING LIBRARY
1210 BROAD STREET
ALL ARE WELCOME

VICTORIA TRUTH CENTRE

There is an answer to every prayer and a solution to every problem.
REV. EMMA M. SMILEY, D.D.
Minister
11:00 a.m.
"WE BUILD"
Kiwanis Club Members Attending
11:00 a.m.
Young People's Study Group
11:00 a.m.—Children's Church
7:30 p.m.
"YE ARE THE LIGHT OF THE WORLD"
All Welcome 1201 Fort Street

FIRST CHURCH OF THE NAZARENE

Quadra and Kings
9:45 a.m.—Sunday School
11:00 a.m.—Worship Service
7:00 p.m.—Evening Service
Rev. Wm. Bahan, Th.B., B.A.
Phone 382-6524

ESQUIMALT CHURCH OF THE NAZARENE

886 Craigflower Road
9:45 a.m.—Sunday School
11:00 a.m.—Worship Service
7:00 p.m.—Evening Service
Rev. Norman Falk, Th.B.
383-2455

VICTORIA TEMPLE

Non-Denominational
SHELBOURNE at KINGS
Sunday Services
11:00 a.m. and 7:30 p.m.
ORIGINAL CHRISTIAN DOCTRINE
Rt. Rev. Dr. A. R. Berting
PUBLIC LECTURES
IN THE PHILOSOPHY OF LIVING
Every Wednesday at 8 p.m.

Film 'Shatters' Hollow Humanism

The movie, Mr. Brown Comes Down the Hill, will be shown in the Church of All Saints, Pallisier Avenue, View Royal, Sunday at 7:30 p.m.

Filmed at St. John's Wood Studios, London, England, Mr. Brown is a modern murder story.

"Its theme is as old as Christendom, its truth as modern as the space age," says Rev. John Vickers of All Saints.

"It shatters the hollow humanism and secularism of many moderns, Christian and non-Christian. It penetrates the web of compromise, prejudice and watered-down conviction which make it harder for men to find solid faith and true humanity in the world today."

The original play was written be Peter Howard who, until his recent death, was in charge of Moral Rearmament throughout the world.

It ran at the Westminster Theatre in London for 212 performances.

After seeing the film, a bishop wrote:

"Here is a remarkable attempt to put the gospel truth in contemporary terms and the result is extraordinarily powerful."

The story is of three people climbing a mountain in search of God — the black man, the harlot and the bishop. At the top of the hill, the black man finds Mr. Brown.

The film asks: "What will happen when Mr. Brown comes down the hill and steps into the modern world? Will he be given a royal welcome or be crucified? Will he suffer most from his enemies or his friends?

"What are his weapons in the midst of 20th-century materialism?

VICTORIA WEST COMMUNITY CHURCH

9:45 a.m.—Sunday School
11:00 a.m.—Worship
7:15 p.m.—Evangelistic
Interdenominational
Raynor and Fullerton
(One block off Craigflower Road)

LEPROSY MISSION

CENTRAL BAPTIST
Fri., Nov. 18 — 2 p.m.
Speaker: REV. N. K. ARCHER, B.D.
Subject: "MISSION ACCOMPLISHED"
A cordial welcome awaits missionary minded.

LAKE HILL MISSION

990 Falmouth Road
(Non-Denominational)
Sunday School—9:45 a.m.
Morning Worship—11:15 a.m.
Evening Service—7:00 p.m.
Mr. W. Broomfield
Everyone Welcome

CHRISTADELPHIAN HALL

KINGS AT BLANSHARD
Sunday School—9:45 a.m.
Memorial Service—11:00 a.m.
7:00 p.m.
"ARAB VERSUS JEW,"
DIVINE SOLUTION
C. SNOBELEN

Gospel Plans At Expo 67 Film Topic

Keith Price, general manager of Sermons from Science, Expo 67, will give a movie lecture in Central Baptist Church Tuesday at 8 p.m.

He will outline plans for presenting the Christian gospel at Expo 67 by means of scientific demonstrations and the showing of scientific films from the Moody Bible Institute.

The meeting is open to the public and there will be no charge for admission.

The Salvation Army

Victoria Citadel Corps
787 Pandora Avenue
MAJOR and MRS. R. McKERRACHER
CORPS OFFICERS
Sunday:
9:45 a.m.—Sunday School (Classes for all ages)
11:00 a.m.—Holiness Meeting "Thou Shalt Love"
7:00 p.m.—Evening Meeting "Moses—Man of God"
Wednesday:
8:00 p.m.—Prayer and Bible Study
HOME LEAGUE FOR LADIES
Monday, 8 p.m.; Thursday 2 p.m.
Friday, 8:00 p.m.—Hear Colonel and Mrs. L. Pindred (Field Secretary for Canada).
ALL WELCOME

THE CHURCH OF OUR LORD

Est. 1874
Humboldt at Blanshard
92nd ANNIVERSARY FESTIVAL
11:00 a.m.—Morning Prayer
Anthem: Prayer of Thanksgiving
Sermon: "A MAGNIFICENT HERITAGE"
Bishop Denys A. G. Rankilor, D.D.
7:30 p.m.—Evensong
"FRESH EVERY MORNING"
The Bishop
WELCOME TO VICTORIA'S HISTORIC
Reformed Episcopal Church

EXPO '67
SERMONS FROM SCIENCE
PUBLIC MEETING
CENTRAL BAPTIST CHURCH
TUESDAY, NOV. 15, 8:00 p.m.
Speaker: KEITH PRICE, General Manager, Sermons from Science, Expo '67
Who will give a lecture with motion pictures on plans for presenting the Christian Gospel by means of scientific demonstrations and the showing of the remarkable and impressive scientific films of the Moody Bible Institute to hundreds of thousands of visitors at Expo '67 in Montreal next year.

GLAD TIDINGS PENTECOSTAL

Pentecostal Assemblies of Canada
Pastor: Rev. Eric A. Hornby
862 North Park Street
Assistant Pastor: Fred Fulford, B.Sc.
9:45 a.m.—Sunday School
11 a.m.
"The Cult of the Comfortable"
Pastor Fulford will be Speaking
7:30 p.m.
"Great World Changes at Jesus Coming"
Pastor Hornby will be Speaking
WELCOME TO OUR FULL GOSPEL CHURCH. WE PREACH SALVATION NOW—DIVINE HEALING—BAPTISM IN THE HOLY SPIRIT—JESUS SOON RETURN

PUBLIC MEETING

Sunday, 13th November at 3 p.m.
Dominion Room in the Dominion Hotel
Guest Speaker, Mr. L. W. Ashton, of Sidney, B.C.
"MYSTERIES OF THE KINGDOM"
Radio B'casts every Sunday 10 a.m. and 10:15 a.m., KARI (550)

APOSTOLIC

Corner Blanshard and Queens
Pastor A. W. McLean
Sunday
9:45—Sunday School
11:00 a.m.—Continuing a Series . . .
"GIFTS OF THE SPIRIT"
7:30 p.m.—"EVANGELISM"
You will be welcome at the friendly church in the Capital City

NORTH DOUGLAS PENTECOSTAL TABERNACLE

Corner of Douglas St and Canterbury Road
PASTOR C. FAWCETT. PHONE 479-4051
Sunday, 9:45—Sunday School and Bible Classes
11:00 — Morning Worship
7:15 — Evangelistic Service
YOU ARE WELCOME

CENTRAL BAPTIST

833 PANDORA AVENUE
"We Preach Christ Crucified, Risen and Coming Again"
9:45 a.m.—Bible School for All Ages
11:00 a.m.—Cords Longer, Stakes Stronger
7:00 p.m.—Witnessing in a Pagan Society
Guest Speaker: DR. W. GORDON BROWN
Dean of Central Baptist Seminary, Toronto
8:30 p.m.—Y.P. Fireside
Wednesday, 7:30 p.m.—Prayer, Praise and Bible Study
"Where Every Visitor Is an Honored Guest"

FIRST BAPTIST CHURCH

Quadra at Mason Rev. John A. Watson, B.A., B.D.
J. E. Tunstall, Organist and Director of Music
Church Schools: Junior, Senior and Adults, 9:45 a.m.
Kindergarten and Primary, 11 a.m.
11 A.M.
"THE REAL WARFARE"
Solo: Arthur Jackman—"In Flander's Fields"
7:30 P.M.
"A NATION UNDER GOD"

EMMANUEL BAPTIST CHURCH

FERNWOOD AT GLADSTONE
STEVENSON MEMORIAL BAPTIST CHURCH
1792 TOWNLEY ST.
Rev. Norman K. Archer, B.D., A.L.B.C., Minister
9:30 a.m.—Stevenson — 11:00 a.m.—Emmanuel
"JUSTIFICATION"
7:30 p.m.—EMMANUEL
"POWER THROUGH PRAYER"

ST. ANDREW'S PRESBYTERIAN CHURCH

Downtown—Douglas Street at Broughton
The Very Rev. J. L. W. McLean, C.D., M.A., D.D.
11:00 a.m.—"CHILDISH FOLK"
7:30 p.m.—"The Man With All the Answers"
Organist and Choirmaster: C. C. Warren, L.R.S.M.

TRINITY PRESBYTERIAN CHURCH

Tillicum and Walter
11:00 a.m.
Rev. Ivan S. Gamble, B.A., B.D.
of Kamloops

KNOX PRESBYTERIAN CHURCH

2964 Richmond Avenue
11:00 a.m.—"A New Nation"
12 noon
Visitors' Coffee Hour
7:30 p.m.—"Where Does Christianity Begin?"
Rev. A. M. Beaton, B.A.
You Are Welcome

ALLIANCE CHURCH

1039 Yates
Rev. Ted Chapman, Pastor
9:45 a.m.—Welcome to Our SUNDAY SCHOOL
11:00 a.m.—Worship
7:00 p.m.—Evangelism
8:30 p.m.—Singspiration

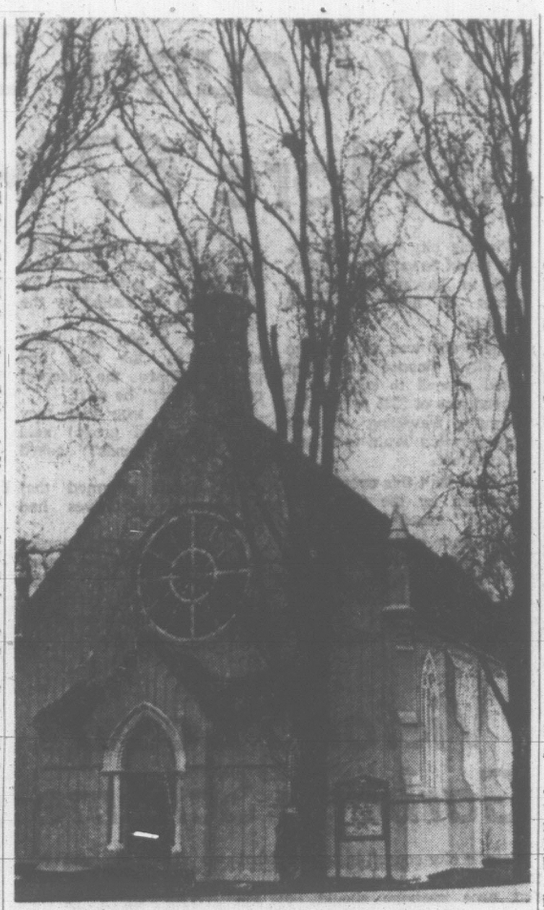

Church of Our Lord is Victoria Landmark

Church of Our Lord To Mark 92nd Year

Sunday marks the 92nd anniversary of the founding of the Church of Our Lord by Sir James Douglas and Bishop Edward Cridge in 1874.

Standing on the corner of Humboldt and Blanshard, it is the oldest church in Victoria still standing on its original site.

Its roots go back to the early history of British Columbia immediately following the union of Vancouver Island and mainland colonies in 1866. There were no telephones, telegraph or railways and Victoria's population stood at about 4,000.

Founding families of the church included Senator W. J. Macdonald, Dr. John Helmcken, Charles Hayward and other pioneers of Victoria. Inside are many memorials to the founding fathers and it is recorded that Emily Carr and her sister worshipped there.

Over the past few years the church has been carefully renovated and preserved and much of its original beauty restored.

ANTIQUE OAK

Through the Centennial Year Restoration Fund, the interior has been entirely redecorated, the panelling redone in rich antique oak, the exterior refinished with special weather resistant paint and the grounds landscaped.

"More remains to be done," says Bishop Denys Rankilor, "but a faithful and enthusiastic congregation has done a magnificent job on the church.

"We hope all friends and descendants of the founders will join us in our Sunday celebration."

Bishop Rankilor will give the anniversary sermon.

ONE REHEARSAL SET FOR MAMMOTH CHOIR

Eight hundred voices are needed for the service of thanksgiving and prayer to be held in the Memorial Arena, Sunday, Nov. 20, at 7:30 p.m.

All choirs in Greater Victoria have been invited to join the ensemble, which will be conducted by Frank Tupman, with Eric Boothroyd at the organ.

"We would also welcome singers who do not belong to choirs," says Mr. Tupman.

There will be one rehearsal in the Arena Sunday, Nov. 20, at 4:30 p.m.

AUSTRALIAN TEST

Ministers Preaching Over Industry's Roar

By VINCENT MATTHEWS

MELBOURNE (CP)—A group of Australian ministers known as "the new breed" which believes Christianity is not just a Sunday affair are donning work coats and hard hats to reach men in industry.

They talk over the roar of an assembly line rather than in the hush of a church. They discuss the performance of a machine with the same familiarity they would quote a passage from the Bible.

They take the wisecracks, the rough talk and sometimes even the suggestive joke, but they have won the respect and confidence of men in industry and the support of management and unions.

They are five full-time and 35 part-time clergy from 10 denominations making weekly visits to 47 factories in the Melbourne area working with an organization called the Inter-Church Trade and Industry Mission.

The mission director, Rev. Lawrie Styles, said:

"We don't try to force religion down the throats of the workers and this has surprised a lot of fellows.

"If they want to talk religion, it's okay with us. If it's politics, football or anything to let off steam, that's all right too. Our aim is to promote honesty, justice and responsibility in all sections of industry and to help with personal problems. These may be domestic, or difficulties at work or even alcoholism. We try to help.

"There was a lot of distrust when we first started going into the factories. But many workers were surprised when they found we were just ordinary blokes. Now we are on Christian-name basis and we like to think we're accepted as part of the mob."

Before a minister can join the group, he must take a course in management and union relations. Then he is briefed by a board of churchmen and union and management representatives.

The ministers have been so successful in Melbourne that their work now is spreading to other parts of Australia.

Praising their efforts, the Anglican Archbishop of Melbourne said: "The failure of the Church of England to come to terms with the industrial revolution 100 years ago now is more disastrously evident than ever. Woe betide us if we fall into the same mistake in Australia."

Guinea Expels Peace Corps

DAKAR, Senegal (CP)—President Sekou Toure of Guinea has ordered all American Peace Corps personnel to leave Guinea within a week.

The president also has decided to revoke the landing rights of Pan-American Airways and to close the Pan-American offices in Conakry, the broadcast said.

Toure was taking these steps presumably as a result of the detention of Guinean diplomats at Ghana while en route to the African summit conference at Addis Ababa.

The Guineans, since released, were passengers on a Pan-American plane which landed at Accra, Ghana, where Ghanaian authorities seized them.

There are 64 Peace Corps volunteers in Guinea.

South Africa Claims Record Immigration

PRETORIA (Reuters) — A record number of 36,920 immigrants entered South Africa in the first nine months of this year, a 50-per-cent increase over the same period last year, official statistics disclosed Wednesday. About a quarter came from Britain.

NEWS OF CITY CHURCHES

Old Comrades Schedule Remembrance Service

Old comrades of the 31st Canadian Battalion will attend a Remembrance service in St. John's Anglican Church this Sunday at 11 a.m.

Canon George Biddle, a First World War veteran who retired as rector of St. John's Anglican Church in 1965, is returning as guest preacher.

The choir, directed by organist Donald Woodworth, will sing Blessed Are They That Have Endured.

Canon Graham Baker, the present rector of St. John's, will preach at evensong when the choir will sing the Morley setting of the Magnificat with Fauxbourdons and the anthem Souls of the Righteous.

There will be a family service at 9:30 a.m.

★ ★ ★

First Baptist Church will also hold Remembrance Sunday services.

"In the morning," writes Rev. John Watson, "consideration will be given to the fact that much of the Christian imagery has to do with history as a battlefield.

"To be a Christian was to be involved in the Christian warfare. We will meditate on the topic The Real Warfare as we open our minds to the Word of God, Ephesians 6:10—20.

"In the evening we will consider the meaning of true patriotism under the topic A Nation Under God, Matthew 6:33."

Soloist for the day will be Arthur Jackman.

★ ★ ★

Members of Victoria Kiwanis Club will participate in the 11 a.m. service in Victoria Truth Centre, 1201 Fort Street. Rev. Emma Smiley will speak on Wed-Build.

Her evening subject will be Ye Are the Light of the World.

★ ★ ★

Eleven new members will be initiated into the CGIT at Metropolitan United Church Sunday evening.

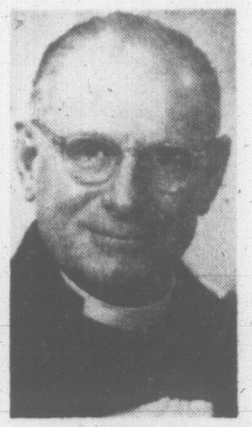

CANON BIDDLE
. . . back at St. John's

They are Carol Whittaker, Lyn St. Hilaire, Virginia Knight, Cheryl Bootsman, Cynthia Bloomberg, Bonnie Roberts, Terry Wright, Linda Bowcott, Maria Kwong, Janet Wright and Kathy Merriman.

Mrs. Keith Hunderson, superintendent of CGIT, will conduct the service and the Scripture lesson will be read by Mary Titerle, president of the CGIT.

Mrs. Harold Robinson will be soloist and Rev. E. Laura Butler will speak on the CGIT theme My Life for Christ.

At the 11 a.m. service, Rev. Albert E. King will speak on Challenge and Achievement. The choir, directed by Frank Tupman, will sing Lift Up Your Hearts.

★ ★ ★

A special service for members of the Royal Canadian Legion will be held in St. Paul's Garrison Church, Esquimalt, Sunday at 11 a.m.

There will be a church dinner on Tuesday in connection with the church's 100th anniversary. A service marking the consecration of the church will be held Sunday, Dec. 11.

Lieutenant - Governor and Mrs. George Pearkes, who were married at St. Paul's in 1925, will attend.

★ ★ ★

Continuing his series on Things That Accompany Salvation, Rev. Norman K. Archer will speak on Justification in Emmanuel Baptist Church Sunday morning.

His evening subject will be Power Through Prayer.

The choir will sing Souls of the Righteous and What Are These?

★ ★ ★

Prayer and Peril is the topic chosen by Rev. H. R. Whitmore for his sermons Sunday at both Garden City abd Wilkinson Road United Churches.

"God is not an insurance company, does not play favorites and is not a magician," says Rev. Whitmore.

In Garden City, the CGIT choir will sing at the 10 a.m. service. Soloists will be Susan Collis and Mae McLellan.

At the 11:15 a.m service at Wilkinson Road, the anthem will be God of Our Father, Known of Old.

★ ★ ★

The Junior Choir of First United Church will sing Vesper Hymn and Evening Prayer at the 9:30 a.m. service.

At 11 a.m. Bernice Irwin and W. H. Gregory will be heard in the duet The Lord Is My Shepherd, and the choir will present the anthem O Worship the King.

At both services, Rev. Robert J. D. Morris will speak on I Believe in the Forgiveness of Sins.

At the chapel service at 7:30 p.m. the chancel drama, Everyman, written by Warren Kliewer and directed by Jennifer Dutton, will be performed.

The two characters, Death and Everyman, will be played by Rick Howell and Greg Roberts.

★ ★ ★

Rev. W. Gordon Brown, dean of the Central Baptist Seminary, Toronto, and pastor of Runnymede Baptist Church, will be guest speaker at Central Baptist Church, Victoria, at both Sunday services.

At 11 a.m. his topic will be Cords Longer, Stakes Stronger, and at 7 p.m. Witnessing in a Pagan Society.

★ ★ ★

Rev. Roland Brown, former pastor of Riverdale Baptist Church, Chicago, will speak on Prayer in the Church of All Saints, View Royal, Wednesday at 8 p.m.

"Mr. Brown has preached and taught in 50 countries on all of the world's continents," says Rev. John Vickers, minister of All Saints.

"He has completed six world tours in the last 10 years."

REV. GRIFFITHS
. . . at St. Aidan's

Speakers Named By Church

Two speakers long associated with St. Aidan's United Church will take the 93rd anniversary services Sunday at the church.

Rev. T. G. Griffiths, for 17 years the minister of St. Aidan's, will lead the morning worship.

Speaker at the evening service will be Mrs. Gilbert Brown, a descendant of the Saanich pioneer Irvine family.

Choirmaster-organist Mrs. Vera Barclay will lead the congregation and choir in How Lovely are Thy Dwellings at the 11 a.m. service.

Soloist will be Allan Husband.

MODERN CHURCH

Minister of the Richmond-Cedar Hill Crossroad building, one of the most architecturally modern churches in the city, is Rev. A. G. MacLeod.

The church opened in 1873 as a branch of St. Aidan's Presbyterian Church in the Cedar Hill schoolhouse.

Two U.S. Churches Approve Union

CHICAGO (AP) — Merger of the Methodist Church and the Evangelical United Brethren Church, bringing together more than 11,000,000 Protestants, was approved Friday by delegates of the two denominations.

Meeting separately in the same hotel, the Methodists voted 749 to 40 for the union while the smaller evangelical denomination approved the proposal 325 to 88.

The new name for the combined denominations is to be the United Methodist Church.

The union is subject to ratification by regional conferences of the two groups throughout the world, with a two-thirds total cumulative vote necessary for approval.

CUSO Wants 400 More Volunteers

LONDON, Ont. (CP) — Canada's version of the Peace Corps hopes to beef up its present contingent of 560 volunteers overseas to 1,000 by next fall, an official of the organization said this week.

Jon S. Church, 26, of Ottawa, associate secretary of the West Africa program for Canadian University Services Overseas, is spreading CUSO's message and recruiting volunteers.

More volunteers are needed to help in teaching, agricultural, and engineering programs in Asia, Africa, Latin America and the Caribbean, he said.

Professions and skills in greatest demand are electrical technicians, carpenters, agriculturalists, mechanics, engineers, doctors, nurses and surveyors.

He Casts Cash Upon Flock —It Returns With Interest

CHARD, Somerset (AP) — The vicar of St. Mary's was an 8-to-1 winner today—all because he put into practice Christ's parable of the talents.

He preached about the parable in his church a month ago.

Then he gave each of his parishioners two shillings and sixpence (25 cents). Total outlay: £45 ($135).

The vicar, Rev. Eric Cook, told his flock: "Go and practice the parable. Come back in a month."

And now the 14th century church is richer by £325 ($975).

"I haven't heard of anybody putting half a crown (two shillings and sixpence) on a horse. Of course, that doesn't mean it didn't happen," the vicar said.

"If someone did and lost his money, he obviously started all over again with his own half crown."

Even children who were given sixpences—£3 ($9) in all—returned with a total of £13 ($39).

The parable was about the rich man who gave his servants talents currency and told them to go out and multiply them.

ANGLICAN SERVICES
(Episcopal)

Christ Church Cathedral
The Very Rev. Brian Whitlow, M.A., M.Ed. B.D. Dean and Rector

8:00—Holy Communion
9:30—Family Communion
Instruction:
The Dean
10:45—Church School (with Nursery) Parish Hall
11:00—Mattins
Sermon: The Rev. Dr. E. Frank Salmon
4:00—Evensong
Sermon: The Dean

Weekdays
Mattins at 9:00
Evensong at 5:15

Holy Communion:
Tuesday 11:00
Thursday 7:15

"MURDER IN THE CATHEDRAL"
November 16, 17, 18, 19
8 p.m.

ST. JOHN'S
Quadra at Mason
8:00 a.m.—Holy Communion
9:30 a.m.
FAMILY SERVICE
11:00 a.m.
Morning Prayer and Service of Remembrance
and
CHURCH SCHOOL
Sermon:
Rev. Canon George Biddle
Nursery facilities at both 9:30 and 11:00 Services
7:30 p.m.
EVENSONG
Sermon:
Canon Grahame Baker
Thursday:
10:30 a.m.—Holy Communion

ST. MARY'S
ELGIN ROAD
The Parish Church of Oak Bay
The Rev. Canon Hywel J. Jones, L.Th., Rector
TRINITY XXIII
8:30 a.m.—Holy Communion
9:30 a.m.—Family Service for all Sunday School Depts. and Parents.
11:00 a.m.—Mattins
Preacher: The Rector
4:30 p.m.—Evensong
Preacher: The Rev. C. D. Blencoe
THURSDAY:
10:30 a.m.—Holy Communion

ST. PETER'S
St. Peter's Road at 3038 Quadra
Rector: Rev. E. W. S. Gilbert, C.D., B.A., B.D.
ARMISTICE SUNDAY
8:30 a.m.—Holy Communion
11:00 a.m.—Choral Eucharist
Preacher: Roger Bray
11:00 a.m.—All Sunday School Classes Meet
7:30 p.m.—Evening Prayer
Tuesday:
7:30 p.m.—Church Committee
Wednesday:
10:30 a.m.—Holy Communion

St. George the Martyr
Cadboro Bay and Maynard Roads
Serving Queenswood, Ten Mile Point, Uplands and Cadboro Bay
Rector: The Rev. N. S. Noel, D.D.
8:00 a.m.—Holy Communion
9:30 a.m.—Family Eucharist
9:45 a.m.—Sunday School
11:00 a.m.—Morning Prayer
2:00 p.m.—Confirmation Class
7:30 p.m.—Evening Prayer
Tuesday—Holy Communion, 7:30 a.m.
Thursday:
Holy Communion, 10:30 a.m.

ST. MATTHIAS
Richardson and Richmond Ave.
Rev. Canon J. Rogers, B.A., B.D., Rector
8:00 a.m.—Holy Communion
11:00 a.m.—Morning Prayer
Remembrance Day Service
Church School—Nursery
7:30 p.m.—Evening Prayer
Preacher: Rev. J. D. Morris, First United Church
Thursday:
10:30 a.m.—Holy Communion

ST. BARNABAS'
Belmont and Begbie
TRINITY XXIII
7:45 a.m.—Mattins
8:00 a.m.—Holy Communion
11:00 a.m.—High Mass and Sermon
Nursery Facilities and Children's Classes during This Service
7:30 p.m.—Solemn Evensong and Sermon
Holy Communion Daily
7:30 a.m.—Monday, Tuesday, Thursday and Saturday
9:30 a.m.—Wednesday and Friday
Rector:
The Rev. Canon B. T. Page, M.A.
Phone 384-2078

ST. PHILIP'S CHURCH
Corner Eastdowne and Neil, Oak Bay
Rector: Lt.-Col. The Rev. R. O. Wilkes, M.C., C.D.
REMEMBRANCE SUNDAY
8:30 a.m.—Holy Communion
11:00 a.m.—Remembrance Service
7:30 p.m.—Evensong and Bible Study
Sunday School
9:45 a.m.—General Classes
11:00 a.m.—Pre-School Classes

ST. SAVIOUR'S
Henry and Catherine St, Victoria West
Rev. P. V. Atkinson
8:00—Holy Communion.
10:00—Holy Eucharist 1st and 3rd.
Matins 2nd and 4th

ST. LUKE'S
(Corner Cedar Hill and Cedar Hill X Road)
Serving the Cedar Hill, Shelbourne, Richmond and University Areas
Rector: The Venerable C. E. F. Wolff
8:00 a.m.—Holy Communion
9:30 a.m.—Senior Sunday School and Bible Classes
11:00 a.m.—Junior Sunday School Classes
11:00 a.m.—CHORAL EUCHARIST
7:30 p.m.—Evensong

First United Church
Quadra and Balmoral
Ministers:
Rev. Robt. J. D. Morris, M.A., BD
Rev. Marvin G. Fowler, B.A.
Director of Christian Education:
Mr. Rob Nelson, B.A.
Director of Music:
Mr. W. H. Gregory.
Organist: Mrs. Ursula Bunt
9:30 a.m.—FAMILY WORSHIP
Junior Choir
11:00 a.m.—MORNING SERVICE
Our Faith—V. "I Believe in the Forgiveness of Sins"
Rev. Robert J. D. Morris
Sharing in the Conduct of the Service:
Mr. D. H. Bain
Duet:
Bernice Irwin, W. H. Gregory
Broadcast—CKDA (1220)
7:30 p.m.—CHAPEL SERVICE
Rev. Marvin G. Fowler
Chancel Drama—"Everyman"
—Greg Roberts - Rick Howell
9:30 and 11:00 a.m.
Baby Creche, Church School
Hearing Aids
Ramp, North Side Entrance

METROPOLITAN UNITED CHURCH
Pandora at Quadra St.
(EV 2-9126 or EV 3-2827)
"For A Closer Walk With God"
Family Service
11:00 a.m.
"CHALLENGE AND ACHIEVEMENT"
Rev. Albert E. King
7:30 p.m.
"MY LIFE FOR CHRIST"
Rev. E. Laura Butler
Church School: 9:30 and 11:00 a.m.
Nursery for Infants: 11:00 a.m.

CENTENNIAL UNITED CHURCH
Gorge Road at David St.
Minister: Rev. S. J. Parsons, D.D.
11:00 A.M.
"Are We Prepared for Peace?"
Church School—All Depts.
7:30 P.M.
Panel Discussion:
"The New Morality"
"Is the Nice Still Naughty?"
Organist and Director of Music:
Miss Elizabeth Chinnick

THE CHURCH OF ST. AIDAN
(United Church of Canada)
Richmond at Cedar Hill Cross Road
University Area Church
Rev. A. G. McLeod, B.A.
Organist: Mrs. Vera Barclay
93rd ANNIVERSARY
11:00 a.m.—Guest Speaker:
Rev. T. G. Griffiths
7:00 p.m.—Guest Speaker:
Mrs. Gilbert Brown
9:30 a.m.—S.S.: Grade 3 to Adult
11:00 a.m.—S.S.: Infants to Grade 2

Oak Bay United Church
Mitchell and Granite
Rev. Alexander Calder
Rev. D. B. Sparling, D.D.
Organist: R. W. Kroeger
Two Sunday Schools
9:30 and 11:00
One Church Service—11:00 a.m.
"DOES GOD CARE?"
Parade:
Oak Bay Chapter Jobs' Daughters
7:00—HIC . . . 7:30—Kairos

FAIRFIELD
Rev. H. W. Kerley, Ph.D.
Organist: I. A. N. Beadle, Mus.B.
11:00 a.m.
"THE CHURCH AND THE WORLD"
7:30 p.m.
"WHAT CAN I BELIEVE?"

Belmont Ave. United
Belmont Ave. and Pembroke St.
(Five Blocks from the Jubilee)
Rev. Murray Henderson, B.A.
11:00 a.m.—"I Pray"
7:00 p.m.—HIC Service
9:30 and 11:00 a.m.—Sunday School
5:00 p.m.—HIC and Kairos
"A Friendly Community Church"

3,500 ATTEND MEMORIAL SERVICE

A Few Less: To Remember . . . To Ponder Failures

By NORMAN CRIBBENS

Every year the old familiar faces.

And every year a few less.

It's all part of the strange, sad ritual of Remembrance Day.

Strange, because we pray for peace while glorifying the sacrifices of war. Sad, because the survivors grow fewer each time we turn out for the annual parade to the Victoria Cenotaph.

Missing this year was Major William Garrard—the spry, straight-backed veteran who marched in the Victoria parade every year from 1919 to 1965.

He died two months ago at the age of 87.

★ ★ ★

Others were absent, but it was still a fine turn-out of men and women from the First and Second World Wars and the Korean War, with one of two survivors of the half-forgotten South African conflict.

More than 3,500 participated in the time-honored service at the Cenotaph, held every year under auspices of the Royal Canadian Legion.

★ ★ ★

A chill wind stirred the flags above the lawns of the Legislative Building as the great parade of veterans, servicemen and cadets assembled. There were rumors of snow, such as descended on the gathering on Nov. 11, 1955. Happily there was none and a warm sunshine broke through the clouds as the service proceeded.

The two minutes' silence began with the firing of a gun on the last stroke of the 11th hour by the 5th (B.C.) Field Battery, Royal Canadian Artillery.

Clem Gill, former secretary of the Pro Patria branch, Royal Canadian Legion, then read the lines he has read for more than 30 years:

"They shall grow not old as we that are left grow old; age shall not weary them, nor the years condemn. At the going down of the sun, and in the morning, we will remember them."

Mr. Gill joined up in Victoria in 1914 and served overseas with the 7th Battalion, Canadian Expeditionary Force.

"We realize how little we have accomplished in keeping faith with those who gave their lives to end war," he said. "The extent of our failure is reflected in the Mediterranean, in Asia, in Africa and elsewhere.

"We are still a very long way from the ideal for which they died."

The service followed its time-honored pattern. The lament, Flowers of the Forest, was played by Pipe-Major Frank Knight and the pipe band of the Canadian Scottish Regiment (Princess Mary's).

★ ★ ★

The hymns, The Silent Tribute and O Valiant Hearts, were sung and prayers were offered by Lt.-Col. R. O. Wilkes, vicar of St. Philip's Anglican Church.

Mrs. Annie Kater of Victoria, who lost her husband and a son in the two World Wars, placed a wreath on behalf of the bereaved mothers of Canada.

Wreaths were also placed by Lieutenant-Governor George Pearkes; Public Works Minister W. N. Chant, on behalf of the B.C. government; Rear-Admiral J. A. Charles, Pacific Maritime Commander; Mayor Alfred Toone of Victoria, and reeves of the municipalities, representatives of the government, the church, the armed services, the RCMP, the Canadian Red Cross Society, IODE and ladies' auxilaries.

★ ★ ★

After the Cenotaph service, Lieutenant-Governor Pearkes took the customary salute at a march-past in front of the Empress Hotel. The Canadian Scottish Regimental Association held its customary noon service in Pioneer Square adjoining Christ Church Cathedral. Very Rev. J. Lewis McLean, DD,, officiated.

Remembrance Day services were also held at Esquimalt Memorial Park; Gorge Park, Saanich; Uplands Park, Oak Bay; Langford, Metchosin and Sidney.

MRS. ANNIE KATER . . . places wreath for all mothers

Churches
GOSPEL HALLS

VICTORIA GOSPEL HALL
935 Pandora Avenue
Sunday:
9:30 a.m.—Sunday school.
11:15 a.m.—Worship and Breaking of Bread
7:30 P.M.—GOSPEL SERVICE
SPEAKER
MR. STEVE BIGGS, OF VANCOUVER, B.C.
8 P.M. TUESDAY
SERIES ON FUTURE EVENTS CONTINUES
THIS WEEK'S SUBJECT:
"JUDGMENT OF THE LIVING NATIONS"
SPEAKER: MR. ROBERT McARTUR
8 P.M. THURSDAY—PRAYER

QUADRA BIBLE CHAPEL
Tolmie Ave. and Jackson Street
Sunday:
9:30 a.m.—The Lord's Supper.
11:00 a.m.—Sunday school and Family Bible Hour. Speaker, Mr. H. C. Sheppard, of Duncan.
7:30 p.m.—Evening service, Mr. H. C. Sheppard.
Wednesday:
7:45 p.m.—Prayer and Bible study. Subject, "The Church—Theory and Practice." Baptism — Is it essential? What does it mean? Does the method really matter? Who should be baptized? Led by Dr. B. P. Sutherland
Thursday:
10:15 a.m.—Ladies' Coffee Hour. Speaker, Mrs. A. J. Field.

WESTVIEW GOSPEL CHAPEL
313 Brunswick Place
Island Hwy. at Tillicum Rd.
Sunday:
9:30 a.m.—The Lord's Supper.
11:15 a.m.—Sunday school and Bible classes.
7:30 p.m.—Gospel service. Speaker, Mr. A. J. Field.
Wednesday:
8:00 p.m.—Prayer and Bible study. Subject, "The Church of Philadelphia." Speaker, Mr. A. J. Field.

OAKLANDS CHAPEL
Fernwood and Cedar Hill Roads
Sunday:
9:30 a.m.—The Lord's Supper.
11:15 a.m.—Family Bible Hour and Sunday school. Speaker, Mr. J. Sheppy.
7:00 p.m.—Evening service. Speaker, Mr. R. Burns from Nanaimo.
Thursday:
8:00 p.m.—Prayer and Bible ministry.

UNIVERSITY CHAPEL
Hawthorne and Majestic (Opposite Majestic Park)
Sunday:
9:45 a.m.—Sunday school and adult Bible class.
11:00 a.m.—Family Bible Hour. Speaker, Percy Wills. Supervised nursery.
7:00 p.m.—The Lord's Supper.
Wed., 8 p.m.—Prayer and Bible study. Opportunity for coffee and fellowship after every service.

ROSS BAY GOSPEL HALL
Corner of May and Joseph Streets
Sunday:
9:30 a.m.—Worship and Breaking of Bread.
11:30 a.m.—Sunday school and Family Bible Hour. Speaker, Mr. Jim Robertson.
7:30 p.m.—Gospel service: Mr. Dave Merriman
Wednesday:
8:00 p.m.—Prayer and Bible study.

BETHESDA CHAPEL
Corner Oak Bay Ave. and Davie St.
Sunday:
9:30 a.m.—Worship and Breaking of Bread.
11:15 a.m.—Sunday school and Family Bible Hour.
7:30 p.m.—Gospel service. Speaker, Mr. Jim Robertson.
Wednesday:
8:00 p.m.—Prayer and Bible study.

MILNES LANDING GOSPEL CHAPEL
Sunday, 3:00 p.m., Sunday school.
6:45 p.m., The Family Hour. Speaker, Mr. Bob Gill
Thursday, 7:30 p.m., Bible study. Speaker, Mr. A. J. Field
Saturday, 7:00 p.m., Young People's Bible study.

LUTHERAN

LUTHERAN CHURCH OF THE CROSS
Cedar Hill and Cedar Hill Crossroad
Rev. V. E. Propp, pastor. 477-3831.
Sunday school ..... 11:00 a.m.
Divine worship ..... 11:00 a.m.
Nursery facilities.
The Church Where Families Worship Together
Ev. Lutheran Church of Canada (A.L.C.)

HOPE LUTHERAN CHURCH
(MISSOURI SYNOD)
1924 Carrick St. at Dean Ave.
The Rev. L. M. Carlson, pastor, 388-5764
Divine worship ..... 11:00 a.m.
Sunday school and Bible class ..... 9:45 a.m.
A church of "The Lutheran Hour" and "This Is the Life"

GRACE ENGLISH LUTHERAN CHURCH, L.C.A.
1273 Fort St. EV 3-3256 and EV 3-1686
(Across from Central Junior High)
Pastor: Rev. David R. Metzger
Organist: Mrs. Ruth Jones
The Early Service ..... 9:00 a.m.
The Sunday Church School 10:00 a.m.
The SERVICE ..... 11:00 a.m.
"I was glad when they said to me, 'Let us go into the House of the Lord!'"
Visitors to Victoria are welcome!

GOOD SHEPHERD LUTHERAN CHURCH
2515 Cedar Hill Road
Rev. J. E. Bergbusch, D.D., pastor.
EV 5-2152
Matins (English), 9:30 a.m.
The Service (German) and Sunday school, 10:30 a.m.
Western Canada Synod, L.C.A.

UNITED

CADBORO BAY UNITED CHURCH
2625 Arbutus Road
Church School:
9:45—Grades 1-9
11:00—Pre-school and child care.
Morning worship, 11:00 a.m.
The Reverend C. L. Straight, B.A.

SOCIETY OF FRIENDS

SOCIETY OF FRIENDS (Quakers)
MEETING FOR WORSHIP
SUNDAY, 11 A.M.
VISITORS WELCOME
1831 FERN STREET

CHURCH OF CHRIST

CHURCH OF CHRIST
7480 Shelbourne St.
Bible classes, 10 a.m.
Morning worship, 11 a.m.
Evening worship 7:30 p.m.
479-3743 — 479-2660

SPIRITUALIST

OPEN DOOR SPIRITUALIST CHURCH, 1030 Cook. Sunday, 7:30 p.m., Rev. Dorothy Harris. WED., 8 p.m., meditation and HEALING. WELCOME.

CHRISTIAN SPIRITUALIST CHURCH, 738 Fort St. 7:30 p.m. Sunday, November 13, Rev. Wiffen will give the lecture. Messages by Rev. Wiffen and Rev. Leeman.

COMMUNITY

GOSWORTH ROAD COMMUNITY CHURCH
Sunday school 9:45
Morning service 11.00
Speaker:
Mr. Ron Kelway
"Great Is Thy Faithfulness"—(Bible)

AFTER 18-YEAR APPRENTICESHIP

More Important Duties For Britain's Prince

By CARL MOLLINS

LONDON (CP) — Prince Charles completes 18 years of apprenticeship for the British throne Monday and takes further steps toward attaining his inheritance in a process of grooming and time-filling that could last into the next century.

At 18, the prince comes of age in terms of some royal functions and perquisites. He becomes regent - designate, qualifies as a counsellor of state and privy councillor, is eligible for investiture as a Royal Knight of The Most Noble Order of the Garter, can appoint his own equerry and private secretary and gets a raise in pay to $90,000 a year from an income of between $35,000 and $50,000 in recent years.

Of more personal importance, however, are decisions he and his parents must make soon on higher education and training after he completes high school courses at Gordonstoun boarding school in Scotland, possibly by early next summer.

One suggestion made by newspapers ever ready with advice for the Royal Family is that Charles should spend a year or two at a Canadian university such as McGill of Montreal.

Faces Long Wait

Whatever the choice for Charles's immediate future, some Britons have said publicly they hope he finds a career more meaningful than the dignified glad-handing or playboy time-killing in which previous heirs have spent the years until they succeeded to the throne.

Edward VII was forced to fritter away almost 60 years waiting to succeed Victoria in 1901. George V was almost 45 when he took over the throne 9½ years later. The Duke of Windsor had nothing much to do between leaving school and the age of 41, when he sat on the throne for 11 months in 1936.

Charles could be well into his 50s or older by the time he reaches the throne, in the 21st century. If forbears are any guide to longevity, the Queen, now 40, will live into her 80s. Her mother is hale at 66, her grandmother Mary lived 84 years and the previous two queens, Alexandra and Victoria, both lived to be 81.

British writers about royalty have been vague about how Charles should go about getting and giving satisfaction during the waiting years. Michael Rogers proposed in The Sunday Express a couple of years ago that Charles should be made a sort of reigning junior partner, helping his mother rule. Richard Sear suggested in The Daily Mirror

CHARLES
. . . $90,000-a-year

recently that Charles eventually should become a governor-general.

Nose Broken

In the meantime, the legacies of his 18th birthday are likely to make little change in the prince's day-to-day life at Gordonstoun. He is head boy of his residence, studying with an intellect said to be average for his "A-levels"—advanced-level subjects equivalent to Canadian senior matriculation—and engaging in English schoolboy sports such as rugby, at which he recently suffered a broken nose.

As regent-designate, he replaces his father, Prince Philip, as the person who would assume the monarch's duties if the Queen became incapable of fulfilling them.

As one of the six counsellors of state, he could be one of at least two named by the Queen and the British home office to act in her absence from the country—such as during her trip to Canada next year — signing documents, giving royal assent to legislation or receiving ambassadors. The others are Prince Philip, Princess Margaret, the Duke of Gloucester, 64, and his son William, 24.

As a royal adult, Charles is eligible for formal participation in the privy council, the formal state body that includes present and former British and Commonwealth cabinet ministers, some of whom meet from time to time for the formal proclamation of government orders.

Although the Queen named her son Prince of Wales, Earl of Chester and Knight of the Garter at the close of the 1958 Commonwealth Games in Cardiff, when Charles was nine, he has not been invested in those titles. He now is of age to be invested a Garter knight at the annual ceremony in Windsor.

The Queen has yet to make her personal decision to carry out the traditional investiture as Prince of Wales, a miniature coronation at the ruins of Carnarvon Castle, where the first Prince of Wales was invested as an infant in 1301.

It was as Prince of Wales that Charles recently performed his first royal act on his own initiative—he sent a telegram of sympathy from Gordonstoun to the lord lieutenant of Glamorgan County in Wales on the day a slag heap collapsed at Aberfan and killed 147 persons Oct. 21.

As a pupil, Charles is unlikely to claim his right at 18 to appoint an equerry—a personal aide—or a private secretary, though he could well afford to pay the salaries.

Worth Half Million

Charles has accumulated a personal fortune estimated conservatively to be worth at least $500,000 since becoming Duke of Cornwall automatically on the accession to the throne of his mother when he was three.

Created in 1337 by Edward III for his heir the Black Prince, the Duchy of Cornwall makes Charles landlord of Dartmoor prison in Devon, a prep school in Gloucester, pubs and a fish and chip shop in Lambeth, and The Oval, home of the Surrey Cricket Club in Kennington, London.

In all, the duchy collects rents from 108,000 acres—mainly farmland — in Devon and Cornwall, 4,000 acres on the Scilly Isles and 40 acres of real estate in London across the Thames from Parliament.

In 1952, the annual income of the duchy was placed officially at $270,000 a year and it is estimated now to be about $450,000 a year. Charles was assigned one-ninth of the income until he turned 18, when his share goes up to a flat $90,000 annually. At 21, he gets the whole income.

Schools Picked

Despite his wealth and titles — he also holds the nominal Scottish titles of Duke of Rothesay, Earl of Carrick, Baron Renfrew, Lord of the Isles and Great Steward—Charles has received schooling that is unconventionally common by royal standards, if several cuts above the conventional in popular terms.

With his father calling the tune, Charles has followed Philip's footsteps as a day pupil at a middle-class school in London, as a boarder at Cheam preparatory school in Hampshire and, since 1962, at Gordonstoun, where the emphasis is on individual initiative as expressed in hiking, sailing, mountaineering and swimming.

The same stress on building personal drive and inventiveness is a feature of Geelong school in Australia, an outdoorsy school where Charles spent a term earlier this year at Philip's behest.

Charles plays the trumpet moderately well, strums a Beatle-style electric guitar, has acted Macbeth in school drama, is a veteran hunter—he first used a shotgun at 11 and shot his first deer at 13—and drives the royal cars with an expertise gained from instruction on the Balmoral estate in Scotland.

Shady Creek Plans Bazaar

Shady Creek Church will hold a bazaar, tea and art show in the Fellowship Hall, 7184 East Saanich Road, on Saturday, Nov. 19 at 2 p.m.

Guest artist will be Miss Annora Brown of Deep Cove, whose drawings and paintings have been used in many books on Canada.

The bazaar, to be opened by Rev. John M. Wood, will include home baking, sewing, candy, jams, jellies and greeting cards, and will be conducted by the Hi-Cs, Girl Guides and Tyros.

Japan's Role Cleric's Topic

Rev. Robert J. D. Morris of First United Church will speak on Japan's Roll in the Emerging World at a meeting of the Victoria branch, World Federalists of Canada, Tuesday.

The meeting will be held in St. John Ambulance Hall, 941 Pandora Street, at 8 p.m.

Mr. Morris spent last summer in Japan at the invitation of a team of 15 ministers who worked at Nakoso and Uchigo, about 200 miles northeast of Tokyo.

Woman's Kidneys Aid Pair

TORONTO (CP)—Two men who received a kidney from the same woman two days ago are given a better-than-even chance the transplants will work for at least a year.

Willem Weber, 32, and John Dorosz, 42, both of Toronto, each received a kidney from Doreen Skilton, 39, whose husband, consented to the transplant as she lay dying of a cerebral hemorrhage.

"We always agreed if anything happened to either of us, this is what we would do," said the husband, Fred Skilton.

The doctor supervising their post-operative care said Friday night that both kidneys are functioning as well as can be expected, but the critical period is the first three weeks.

Mr. Weber, a vending machine operator, has been sick for three years and had been using a kidney machine since last January.

The two men were chosen for the transplant from among eight others also on the kidney machine at Toronto Western Hospital. The chosen men are in the same blood group as the donor. Mr. Dorosz is married and has three children.

Mr. Skilton said his wife became ill Wednesday night and died early the following day. The transplant operations began an hour later.

APPOINTED to the Senate this week was Douglas Donald Everett, Winnipeg lawyer and businessman. (CP Photo)

Easier Divorce By Consent Sought In U.K.

LONDON (WP) — A government-appointed law commission this week favored a new ground for divorce in Britain — mutual consent by husband and wife after a separation of at least two years.

This and other liberalizing proposals set forth by the five-man group are certain to be attacked by churchmen and to pose a touchy issue for the government, since parliament must enact any changes in divorce law.

The commission headed by Mr. Justice Scarman, a divorce court judge, considered two other grounds for divorce as feasible — either straight consent or breakdown of a marriage. But the consent-plus-separation grounds was suggested as a compromise.

LOWER RATE

The recommendations come amid a growing debate over present law, which specifies as grounds a "matrimonial offense" — adultery, cruelty or desertion.

Some 40,000 persons a year obtain divorces in Britain, which the commission noted was a lower rate than in many countries. But the jurists said that the present laws encouraged hypocritical evidence and even perjury.

One estimate is that 75 per cent of all divorce cases are "fixed" by prearranged and faked evidence. Moreover, newspapers can quote intimate details from a judge's summary, with damaging consequences for children of divorced parents.

The Anglican and Roman Catholic churches have long opposed any divorce-by-consent formula. But early this year, a committee reporting to the Archbishop of Canterbury suggested that irrevocable breakdown of a marriage could be used as a comprehensive formula.

The law commission found procedural difficulties in this approach, since it would involve detailed inquests into each marriage.

A good divorce law, it felt, should save marriages that have a chance of survival, and provide for "the decent burial with the minimum of embarrassment, humiliation and bitterness for those that are indubitably dead."

Since 1912

Your Community Chapels

Sensible Prices

THREE FUNERAL CHAPELS

MEMORIAL CHAPEL OF CHIMES
Victoria, B.C. Phone 383-7511

CHAPEL OF ROSES
Sidney, B.C. Phone 656-2931

CHAPEL OF HEATHER
Colwood, B.C. Phone 478-3821

Sands MORTUARY LTD.

WEEKLY PUZZLE

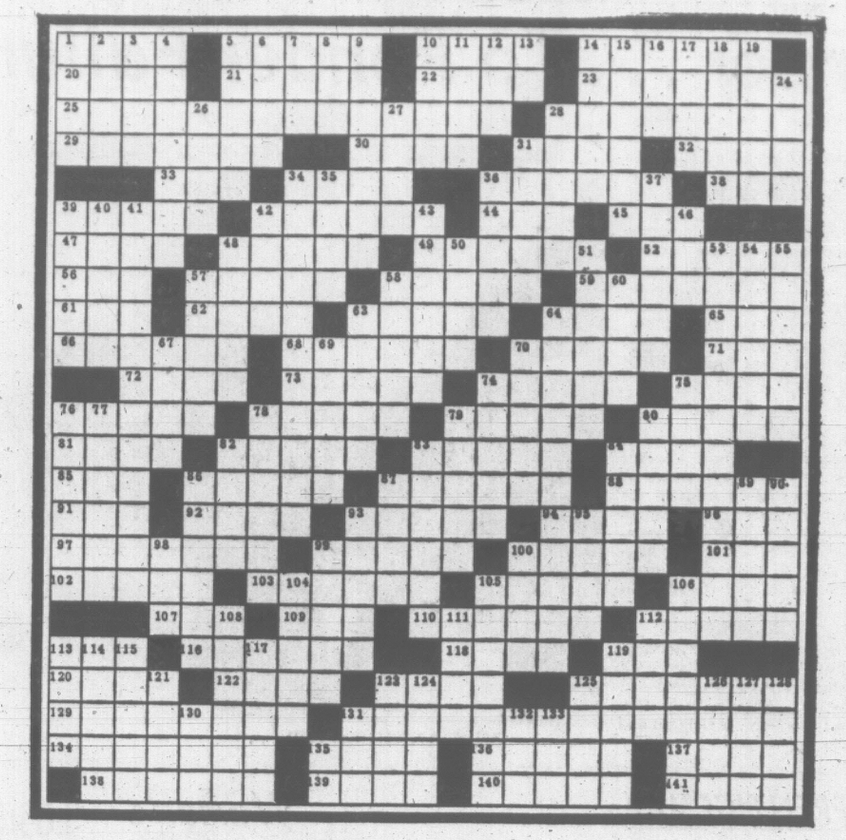

ACROSS

1 He painted "Laughing Cavalier"
5 Painter of 34 Down
10 Spanish surrealist
14 Thomas Hart ——, artist
20 Poet's name for 92 Across
21 Raja's wife
22 Goddess of Discord
23 Declared
25 Work of Joshua Reynolds
28 Likely
29 Teeming
30 Mixture
31 Hoodwink
32 Protest
33 Child
34 Persuades
36 Digress
38 Become a blond
39 Mediterranean berry
42 Having distinguishable limits
44 Buddy
45 Extremity
47 Superannuated
48 Economic crisis
49 Reveres
52 Bank vaults
56 Parrot
57 Cat bear
58 Was a candidate
59 Vacationer
61 Printing measures
62 Seaweed
63 Make resolute
64 Erato, e.g.
65 Home of 107 Across
66 Golfer's position
68 Forty ——
70 Psyche's lover
71 Masc. nickname
72 Require
73 Small drinks
74 Foundation
75 Building lot
76 Victims
78 Plays the lead
79 French painter of "Mme. Recamier"
80 French psychologist
81 ——, ifs or buts
82 Notwithstanding
83 One reason for baby crying
84 Informed against: sl.
85 Miss Lupino
86 English potter
87 Vend
88 Investigator
91 The vogue
92 De Valera's country
93 Old King, and Nat.
94 Lake site of Scott novel
96 Unified
97 Delight
99 Rhythms
100 Letters
101 Ruined city of Asia Minor
102 Composer and critic Taylor
103 Summer sausage
105 Outdated
106 Confound
107 Swine
109 Fuel
110 He keeps you up late on week nights
112 Astronomy term
113 Boxing thrust
116 Birds and bees
118 Legal claim
119 Collection of quotes
120 Lincoln and Burrows
122 Unhibited
123 What person
125 Proportionately
129 Reiterated
131 Renoir's "Girl With ——"
134 Derricks for stowing cargo
135 Combine resources
136 —— of Canterbury
137 Makes a faux pas
138 Arabs
139 —— the Elder, French sculptor
140 Public storehouse
141 Bristle

DOWN

1 Pile on
2 Prophetic boat
3 Instead of ——
4 Laughed contemptuously
5 Drudgery
6 Phoned
7 Arbor or Cape
8 New: comb.
9 Method of procedure: var.
10 Men's studies
11 "Marble," in London
12 First U.N. Secretary General
13 Old Testament book: abbr.
14 Less adorned
15 Deduce
16 Penpoint
17 Serving plate
18 Had eyes
19 Girl in song
24 Erase
26 Fixed price of grain: Scot.
27 Painter of "Returning From Church"
28 Author of "The Old Wives' Tale"
31 Golf course
34 Picture painted by 5 Across
35 South American dolphin
36 Spindle
37 Followed
39 —— and Ale
40 Actor's manager
41 Pieter Brueghel work of art
42 Mr. Diller
43 Diners
46 —es Salaam
48 Grew insignificant
50 Accomplishes
51 Dull-witted
53 Van Gough seascape
54 Property
55 Stiletto
57 Strides impatiently
58 Derives from
60 Condition: suf.
63 Kind of drum
64 Masterpiece of 14 Across
67 Profits
69 Angered
70 Quibble
74 Peter ——, first stenographer
75 Chinese: comb.
76 Deliberately caused provocation
77 Neglected
78 Pastime
79 Administers medicine
80 Farm buildings
82 Weave
83 Gaulish
84 Forest or river, in Germany
86 Adapt to taste
87 Wander
89 Boredom
90 Kidneys
93 Discontinue
95 Organization: abbr.
98 Queen's ship: abb.
99 Proclaim
100 Relieve
104 Suffered from chills
105 Bishop
106 Sprinkles
108 Floated
111 Below: naut.
112 Soon
113 Shocks
114 Acts as an ally
115 Attacked
117 Lock of hair
119 Revolt
121 Ladder: Eng. dial.
123 Command to a horse
124 Rudder
125 Type of school
126 City in Palestine
127 Pastry
128 Looplike structure
130 Hail
131 Bushy clump
132 Make lace
133 High note
135 State: abb.

Answers to Previous Puzzle

P	I	L	A	T	E	D	O	L	E	R	E	T	I	R	E	E	L	A	S
E	L	A	Y	E	S	O	P	E	D	E	R	A	S	E	S	N	O	M	E
E	L	D	E	R	S	M	I	S	O	S	C	O	P	I	S	T	G	A	T	E
P	U	D	S	O	M	E	N	S	L	O	D	E	S	S	L	U	D	E	D
E	M	E	A	R	I	S	E	C	A	V	E	D	P	E	A	L
D	E	L	I	V	A	N	T	L	I	V	E	S	C	A	M	P	F	I	R	E
D	E	T	I	M	E	T	E	R	T	O	R	E	S	H	O	R
A	S	S	E	R	T	C	A	G	E	D	C	O	N	E	D	S	T	I	N	K
S	W	E	A	T	P	A	T	E	S	M	O	D	E	L	B	I	R	N	E
T	O	P	S	S	A	N	T	A	B	A	R	B	A	R	A	A	M	O	R	D	S
O	R	T	S	I	R	R	I	D	E	N	T	I	A	L	P	A	R	O	A	R
R	E	N	T	E	R	S	A	T	O	N	E	S	P	O	O	K	S	A	G	E
H	E	A	R	A	P	R	E	T	E	R	I	T	I	O	N	G	I	A	N	T
A	S	T	E	R	S	M	A	I	M	S	M	O	R	A	T	T	I	N	E
H	E	R	D	S	R	A	C	A	S	T	I	T	A	N	P	A	I	N	E	R
E	R	I	S	C	O	Z	E	N	A	S	A	A	T	M	A	P	P	E	R	S
A	S	D	W	O	M	A	N	T	R	E	A	S	O	N	I	S	T
D	E	N	T	I	N	E	R	T	R	O	L	L	S	I	N	I	S	T	E	R
M	E	A	N	D	T	E	A	M	S	S	P	N	I	T	E	Y	E
S	I	N	K	Y	E	R	S	E	R	A	L	A	T	E	D	U	C	E	D
E	L	D	E	S	S	T	E	E	L	E	R	S	M	E	E	T	E	D	O	S	E	E	R	S

Color-by-Number Fun Poser

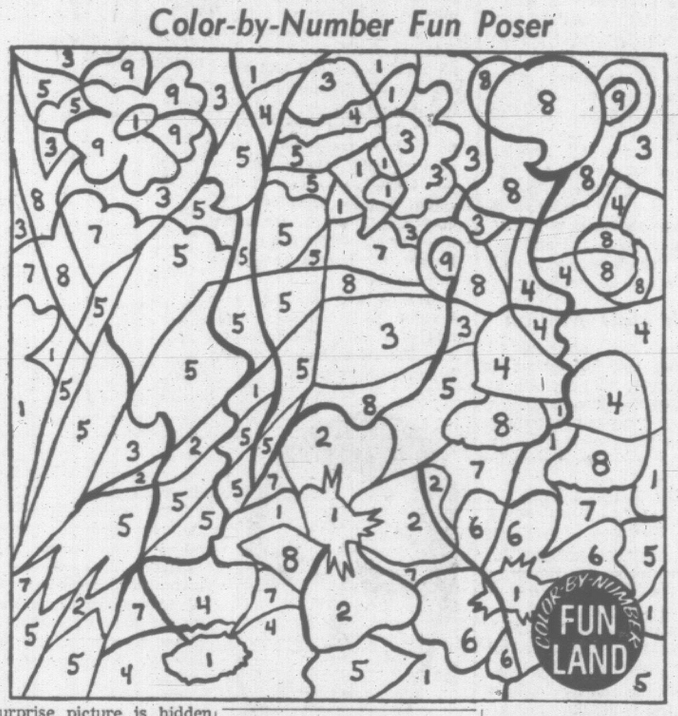

A surprise picture is hidden amongst the jumbled lines above. Young readers can find it by filling segments with crayons or colored pencils according to the key: 1 — Yellow; 2 — Red; 3 — Blue; 4 — Orange; 5 — Green; 6 — Violet; 7 — Black; 8 — Brown; 9 — Pink. For pink use red lightly.

Some idea of what the drawing is about might be conceived by careful scrutiny, but you could be fooled.

Apply colors neatly, of course, for the most attractive effect. If more than one person wants to take part, distribute colors and apply them in turn. Afterwards, you may wish to use the scene as a wall decoration.

ELEPHANT RIDDLE

Why did the elephant sit on the marshmallow?

Answer: To keep from falling into the hot chocolate.

COLORFUL QUESTION

Reds and whites total 125. Whites and blues total 175. Blues and reds total 150.

How many stars in the box?

Answer: Two hundred and twenty-five. If R plus W is 125, W plus B is 175 and B plus R is 150, then 2R plus 2W plus 2B is 450, and 1R plus 1W plus 1B is 225. Hence there are 100 blue, 75 white, 50 red.

SURE-SHOT SALIVA SUMMONER

See if you can say the following sentence aloud several times: **Sue Shaw swears she saw seven shiny seaplanes soaring southward Sunday.**

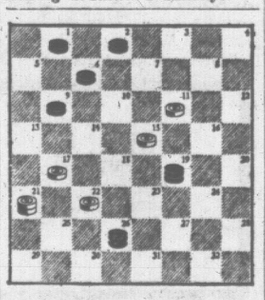

CHIP-DOWN CHECKER TEST

It's exciting finishes like this that explain why checkers is a game that's over a thousand years old. White side, moving up the board, to move and win in four moves is the challenge. How's it done?

Long-time checker champ Millard Hopper reveals the secret below.

Solution: White 15-10, Black 6-15, White 11-7, Black 2-11, White 17-13, Black 26-17, White 13-6, Black 1-10, White 21-14-7-17-22.

QUARTERS IN THIRDS

Alonzo and Alphonse have a certain number of coins, specifically quarters. The total value is less than five dollars. They want to combine these into one sum of money and split it three ways, with one share of the sum going to their brother Arthur.

If Alphonse gives one quarter to Alonzo then both will have the same amount, but if Alonzo gives one quarter to Alphonse, then Alphonse will have twice as much as Alonzo. However, if Alphonse then would give half of his quarters to Arthur, each of the three boys would have the same amount.

That being so, how much money would each then have?

Answer: One dollar. At the start Alonzo had five quarters and Alphonse seven quarters.

TRIPLE PLAY

A triple decapitation with a timely beginning:

Untouched I tell of budding growth and life.
Beheaded I lead upward more or less;
Again — with varied fragrance I am rife;
Again — but little value I express.
What four words obtain?

Solution: Nascent, ascent, scent, cent.

MEMBER AUTOMATIC TRANSMISSION REBUILDERS ASSOCIATION ATRA

VICTORIA AUTOMATIC Transmission Service

Member of A.T.R.A. the World's Oldest and Largest Network of Transmission Repair Service Shops

"AUTOMATICS ARE OUR BUSINESS"

Free Diagnosis — Road Test Inspection
ADJUSTMENTS - REPAIRS - REBUILTS
One-day Service For All Major Overhauls — Seven Hoists to Serve
Factory-trained Mechanics — Full, Nation-wide Guarantee!

650 DUPPLIN RD. NEAR MAYFAIR OFF DOUGLAS 384-2851

STAMP CORNER

By REG. NAIRNE

Britain is issuing two Christmas-stamps this year. One will feature one of the Kings of the Orient; the other a snowman.

The unusual thing about them is that they are both the work of children, the winning designs being chosen from nearly 5,000 which were submitted by youngsters from all parts of the country.

The two winners — Tasveer Shemza, a Pakistani girl living in Stafford, who sketched the King design, and James Barry, from London, who was responsible for the snowman, are both just six years old. Each of them was awarded £20 for their entries.

Britain once before made use of a sketch submitted by a 14-year-old schoolgirl, and it formed the basis for the short-lived King Edward VIII issue.

But in this case the original drawing was merely employed as a model, the finished stamps being the work of a well-known artist.

In the case of the Christmas stamps, however, the designs are being reproduced exactly as submitted by the children, except for the addition of the Queen's head, stamped in gold, and a table of value.

★ ★ ★

As most collectors know, early issues are generally worth a premium when still affixed to the original cover.

An extreme example to prove this point appeared at the Harmer Rooke auction held recently at their New York salesrooms, when a New Brunswick 17c stamp of 1860 on part of a registered envelope sold for $1,450.

Had the same stamp been soaked off cover it wouldn't have fetched more than $5! The reason this cover brought such an extraordinary sum is that only four similar examples are known.

This is really quite a mystery, because the 17c, which prepaid the rate to England, was in use for seven years; and although somewhat scarce in used condition, is not actually rare.

Why, then, did it happen that everyone who originally came across this particular stamp, apparently immediately soaked it off, when far rarer stamps were fairly often left on cover?

THE GIANTS

WIZARD OF ID

APARTMENT 3-G

B.C.

DICK TRACY

BUZ SAWYER

NANCY

BRENDA STARR

MARK TRAIL

BATMAN

RHODESIA HEAD ASKS MAN-TO-MAN TALKS

SALISBURY (Reuters)—Rhodesian Premier Ian Smith has called for new "man-to-man talks" in a final effort to solve Rhodesia's independence crisis, apparently meaning a face-to-face meeting with British Prime Minister Harold Wilson.

Smith put forward his suggestion in a country-wide radio and television broadcast Friday, the first anniversary of his white-minority government's unilateral declaration of independence from Britain.

Meanwhile, in London, British officials said Friday there are no plans for any meeting between Wilson and Smith.

Well-informed sources there said no formal proposal for any such meeting has been made by either side. They indicated Britain would in all probability turn it down if it were made.

TOPS UN POLL

Canada Voted Council Team

UNITED NATIONS (CP)—Canada was elected a two-year term on the UN Security Council Friday.

Chosen earlier by the WEO (Western Europe and Others) bloc as its candidate for one of the five non-permanent seats in the 1967-68 terms, Canada got 114 out of 119 votes cast in the UN General Assembly.

Other new members are Brazil, which also got 114 votes; Ethiopia, 109; Denmark, 108, and India, 82.

They take up their seats Jan. 1. Ambassador George Ignatieff will be the chief Canadian delegate at council meetings, which may be called at any time.

It will be Canada's third term on the council, which has the primary responsibility under the UN charter for meeting threats to international peace and order.

Besides the five new members, the Security Council has five permanent members, the United States, the Soviet Union, France, Britain and Nationalist China, and five members serving 1966-67 terms, Japan, Nigeria, Mali, Bulgaria and Argentina.

The new members replace New Zealand, The Netherlands, Uganda, Jordan and Uruguay.

Other countries that received assembly votes in the secret ballot Friday for council seats were Syria with 42; Sweden, three, and Italy, Pakistan, Somalia, Kenya, Senegal and Mexico, one each.

LOOKS INTO DISPUTES

The 15-member council may investigate any dispute that, in the opinion of a UN member country or of the secretary-general threatens international peace and security.

It is likely to be battleground in the British-African quarrel over Rhodesia at the time Canada becomes a member.

Britain pledged at the Commonwealth conference in London in September to go to the council for selective, mandatory economic sanctions against Rhodesia if Prime Minister Ian Smith's white-minority government hasn't repudiated its Nov. 11, 1965, declaration of independence before the end of this year.

African countries, pressing for the use of force, have raised the question of Rhodesia time and again during the current UN assembly session. Britain has refused to yield to demands for the use of force and in this, it has had the support of Canada, the United States and most other members of the WEO bloc.

Canada also is serving a three-year term, which expires at the end of 1967, on another of the UN's principal organs, the 27-member economic and social council.

WESTFAIR PRODUCTS
SALE
WEEKEND SPECIALS

GEORGE ROBBINS

Florida Grapefruit, Pink or White ..... 6 for 49¢
Bulk Carrots ..... 3 lbs. 19¢
Instant Powdered Milk, Seven Farms ..... 3 lbs. 89¢
Duncan Hines Assorted Cake Mixes ..... 2 for 89¢

We reserve the right to limit quantities.

FOUR WAYS MARKET
Quadra at Cloverdale
Open 9 - 9 Daily
WE DELIVER
383-1824 382-2431

Come Fall Head Over Heels for

Joyce Shoes

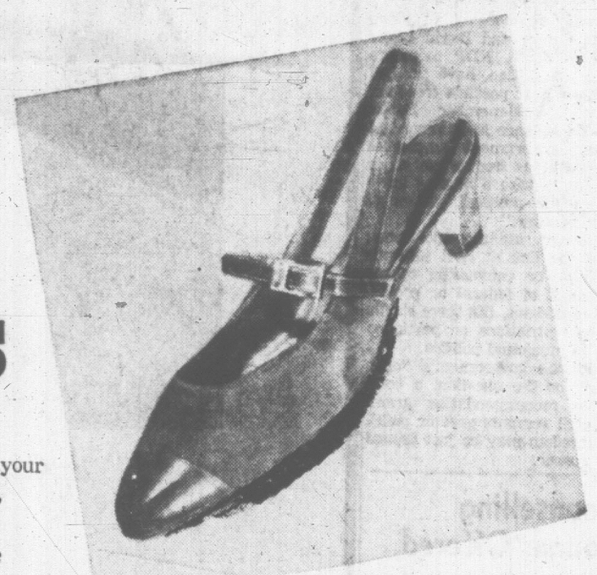

Who can put a twinkle in your eye, spring in your step, a lilt in your walk . . . love can, and so can Joyce! Every pair is a lively, bouncy, joy-ful trip into Comfort-Country (that's anywhere you wear Joyce shoes). And just look at the newer-than-now styles: the rounded toes, the block heels, the suedes and smooth leathers and the trims . . . come try on a pair and begin a lifelong love affair with Joyce Shoes!

Sling-Back Pumps
Brown suede trimmed in brown leather, low heel. Sizes 5 to 10½.

T-Strap Pumps
Gold-colour, green or chocolate brown suede; block heel.

Block Heel Pumps
In wheat, blue, burgundy and black suede or black peau-de-soie. Self-trimmed bow. Sizes 5 to 10½.

One-Eyelet Ties
Brown and light brown suede.

Pair 16.95

EATON'S—Shoes, Floor of Fashion

EATON'S

Dial 382-7141, Ask for "Telephone Shopping"

Beautiful BRITISH COLUMBIA

here's the best $2 gift package in town!

1. A yearly subscription to Beautiful British Columbia Magazine (worth $2.00 alone).
2. A scenic travel diary with 26 beautiful B.C. colour scenes (worth $1.00).
3. A tasteful 6" x 8" Christmas greeting card announcing your gift subscription (worth 25¢). A $3.25 value for $2.00!

Beautiful British Columbia is a wonderful gift for friends and relatives anywhere in the world. This beautiful, full-colour magazine deals exclusively with British Columbia and is published quarterly by the Department of Recreation and Conservation.

All three gifts: current winter issue of the magazine, scenic diary and greeting card will be mailed for you in a special protective envelope. Send in your gift subscription list today.

BEAUTIFUL B.C. MAGAZINE,
BOX 358,
PARLIAMENT BUILDINGS,
VICTORIA, BRITISH COLUMBIA, CANADA

Please send the Beautiful British Columbia Christmas Gift Package to each of the names on the attached list. Sign my name to the Christmas card as follows:

NAME_____

ADDRESS_____

Be sure to attach your list before mailing. Make cheques or money orders payable to the Minister of Finance.

VP9

For Servants More Freedom In Politics?

OTTAWA (CP) — The ticklish question of political activity by federal civil servants is about to be resolved, with all indicators pointing to greater political freedom.

After many meetings, the Senate-Commons committee on the public service has whittled its study of the proposed Public Service Employment Act down to the section dealing with political activity.

The present act and the proposed legislation bar all civil servants from practically all forms of political activity—except the right to vote. However, since hearings on the proposed bill began, speakers from all parties, and public service and other unions have indicated they favor greater political freedom.

Revenue Minister Benson, who in his other cabinet role as treasury board president is destined to become the management voice when another proposed bill gives federal employees collective bargaining, introduced the political-activity section this way:

In an interview Friday, he said the government has a "completely open mind in this regard." He personally felt an extension in political freedom was in order.

WILL AFFECT ALL

The present and proposed sections warn that all public employees—some 200,000 will be affected by the proposed legislation—may not engage in partisan politics, including soliciting or making campaign contributions. The penalty is dismissal.

FAVORS INCREASE

Richard A. Bell, Conservative member for Ottawa's Carleton riding and a former citizenship minister, says his party has no official position on the question. He favors increased participation in politics.

His position, he said, is much like that expressed in a memorandum to the committee by the independent Civil Service Commission, which administers the act.

The memorandum outlined a system in which junior civil servants could be given complete freedom to participate in partisan politics, those in medium-echelon jobs be given limited freedom, and senior officials remain under a complete bar.

PRESS FOR FREEDOM

Stanley Knowles of Winnipeg North Centre and David Lewis of York South, NDP members of the committee, have pressed for the widest possible freedom.

The 115,000-member Public Service Alliance is on record as saying government employees "should be as free as any other citizens to take a normal interest in the political affairs of their country."

However, alliance spokesmen drew the line at civil servants speaking or canvassing openly on behalf of federal or provincial candidates. But there should be no restrictions on participation in municipal politics.

With the government's "open mind" on the question, a committee recommendation granting civil servants greater political freedom may be just around the corner.

Counselling Course Offered

Latest training to be offered at Canadian Forces Base, Esquimalt, is a course in career counselling.

So far, 24 chiefs and petty officers have received the training, which equips them for counselling sailors approaching their re-engagement period.

The men provide current information on service benefits and civilian labor market conditions.

To the Hard of Hearing

Do you see this super-tiny solid-state electronic micro circuit?

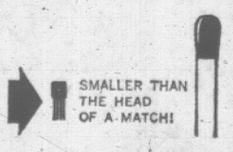

It makes possible the smallest, most powerful hearing aid—the all new

VIKING V-609

Seeing is believing! Visit

EATON'S

Hearing Aid Centre, Fourth Floor
Phone 382-7141

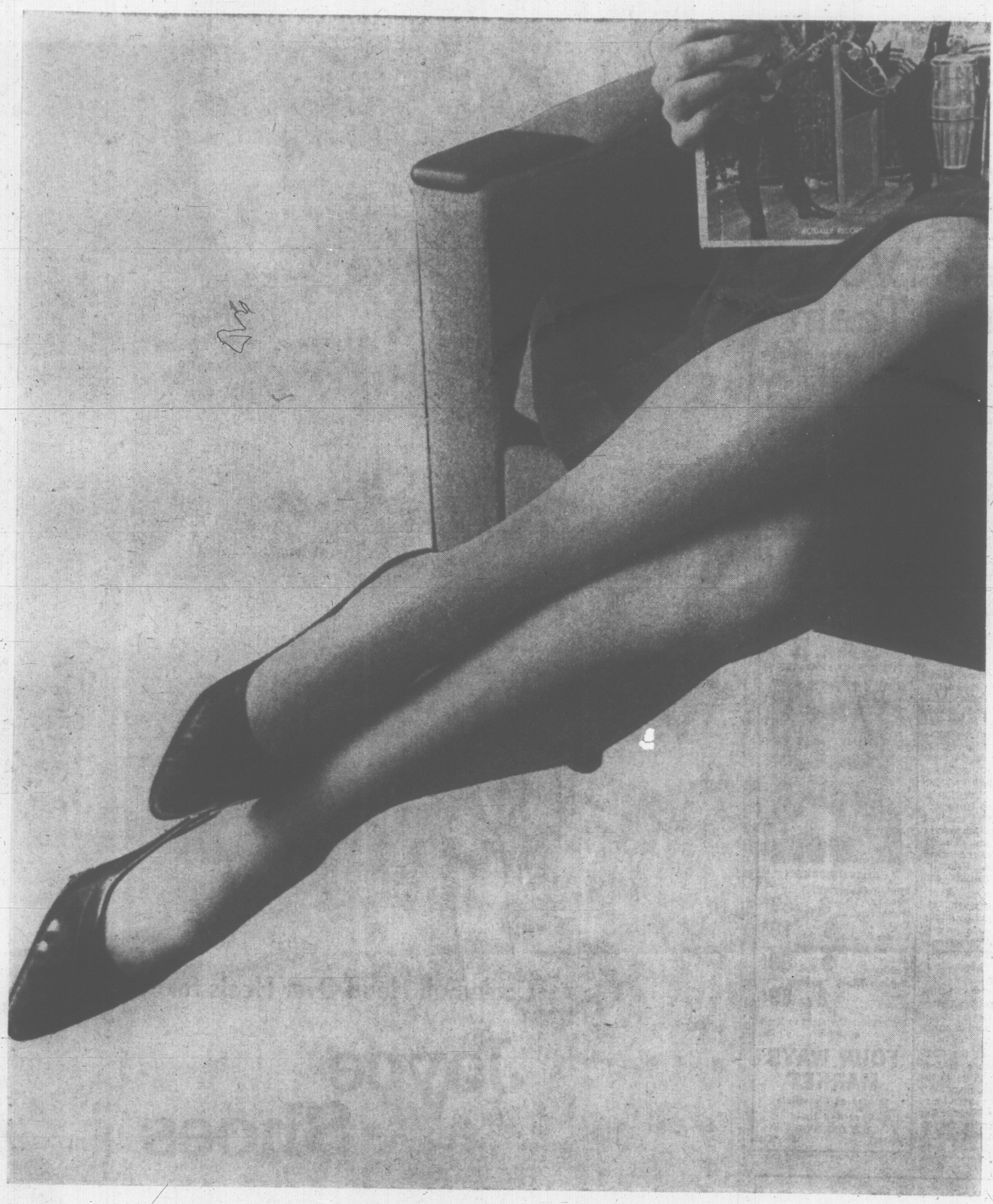

20% Off Regular Price Oleg Cassini Nylon Hose

On Sale at These Special Prices Mon., Nov. 14, to Sat., Nov. 19

Allow yourself the luxury of designer stockings NOW at this less-than-luxury price! You'll find there really IS a difference. The suave, sheer look — the silky feel — the clinging, proportioned fit—the fashion colours—all speak eleqüently of quality! Phone, come in, or write . . . Oleg Cassini nylons are exclusive with EATON'S across Canada!

Four Dress Sheer Styles: Micro Mesh—Plain Knit—Plain Knit with nude heel—Pantie-Hose. All have run-guard top and toe.

Proportioned Sizes—Short length in sizes 8½ to 10, medium length in sizes 8½ to 11; long length in sizes 9½ to 11½.

Seamless Dress Sheer Plain Knit Nylons: With reinforced heel and toe. Colours of Bronzino (clear beige), Capri, Topazio, Ombra and Expresso.
Reg. 1.50

Seamless Dress Sheer Mesh Nylons: With reinforced heel and toe. Colours of Bronzino, Capri, Topazio and Ombra.
Reg. 1.50

Seamless Dress Sheer Plain Knit Nylons: With nude heel, demi-toe. Colours of Bronzino, Capri, Topazio, Ombra and Expresso.
Reg. 1.50

Special, pair **1.19**

Nylon Pantie-Hose: Dress sheer, mesh, with reinforced heel and toe. Proportioned for petite, medium, medium-tall and tall. Capri and Bronzino colours only. Reg. price, pair 2.50. Special, pair **1.99**

EATON'S—Hosiery, Main Floor

EATON'S

Dial 382-7141, Ask for "Telephone Shopping"

Court Vetoes Bennett's Hope For Appeal

OTTAWA (CP) — Premier Bennett of British Columbia Thursday was denied leave to appeal to the Supreme Court of Canada against an order for retrial of a slander suit against him.

The court's decision leaves the way clear for George E. P. Jones, former chairman of the B.C. purchasing commission, to take his case against the premier back to the B.C. Supreme Court Jan. 9.

Premier Bennett took his action when his suit was originally dismissed by the B.C. Supreme Court.

But the B.C. Appeal Court ordered a retrial, and this will now go ahead following refusal of the Supreme Court of Canada to grant Mr. Bennett permission to argue against the order.

TWO COUNTS

Jones was charged by the B.C. attorney-general Oct. 2, 1964 on two counts of unlawfully accepting a benefit as chairman of the purchasing commission.

When the counts were thrown out in county court, the Bennett government introduced a bill in the B.C. legislature compelling the retirement of Jones from his job.

Slander was alleged by Jones in remarks the premier made March 5, 1965, at a time when the bill was before the legislature and the attorney - general still had an appeal on the criminal charges pending in the courts.

Mr. Bennett's request for leave to appeal was heard Monday by Mr. Justice Ronald Martland, Mr. Justice Roland Ritchie and Mr. Justice Emmett Hall.

TO AID INDIANS

Radical Changes Proposed

The B.C. Indian Advisory Committee met in an Indian community this week for the first time in its 16-year history.

The committee, which includes Indian and non-Indian members, met Nov. 4 and 5 in the Lytton Native Community Hall and heard some suggestions for radical improvements in provincial government contact with Indians.

Spokesmen told the committee that it should study the contentious question of taxing Indian lands leased to others.

They also asked the provincial services be extended to all Indians and particularly criticized the failure of the provincial government to spend money on roads or other services on Indian lands it has leased for industrial development and from which it receives tax revenues.

MEDICAL SERVICES

The committee was told there is an urgent need for more adequate medical services in Indian communities.

In addition, the spokesmen stressed that the provincial Public Schools Act ban against Indians being permitted to run for school trustee posts should be lifted.

It was pointed out that in areas such as Lytton, up to 60 per cent of the school children are Indian yet their parents are forbidden from serving on school boards as full members.

Chairman of the advisory committee, Ross R. Modeste, Koksilah, welcomed new members Clarence Jules of Kamloops and Paddy Leon of Topley Landing. Among the continuing members is Dr. Robert B. Lane of Victoria.

Fast Relief
FROM PAIN OF
Corns
Callouses
Bunions
Sore Toes

Dr. Scholl's Zino-pads provide fast, cushioning protection from painful shoe friction, pressure. Relieve pain of corns, callouses, bunions, sore toes and tender spots. Separate medicated disks included in package to help remove corns, callouses.

Put Zino-pads on at first sign of irritation, wherever new or tight shoes rub or pinch.

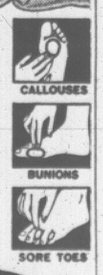

Dr Scholl's SUPER-SOFT Zino-pads®

FASHION IS FEMININE

in loungewear . . .
styled to wear here and now!

A whole new range . . . a whole new bloom of feminity in creations by Marjorie Hamilton, Mabel Gray, Dynasty and many more. Leisure lovelies go sophisticated . . . sprinkled with sparkle or soft and downy. A. Glowing rose gown of Arnel and Nylon fluffed up to soft feminine elegance. Full-length with ruffled neckline and sleeve edges. Completely washable, too! Sizes S, M and L. Each **25.00.** B. Silvered lame set has wrap-around top with self belt; matching slims have tapered legs. Gold, green, aqua. Sizes 10 to 16. Set **35.00.** C. Golden lame gown is full length with zippered front and four-button closing . . . kimono-length sleeves and high, round neckline. Sizes S. and M. Each **37.00.**

EATON'S—Loungewear, Floor of Fashion

EATON'S

Dial 382-7141—Ask for "Telephone Shopping"

Introducing the New Flight of Colour TV From

MOTOROLA - Specialists in Space-Age Electronics

Motorola's new "Rectangular Line" brings you colour TV in thin, trim cabinets that fit close to the wall . . . fortified with "rare earth red phosphors" that deliver a deep, rich, accurate colour. There's the Space Age reliability of solid state components at **17 vital points** for long life of peak performance in colour **and** black and white. Precision-crafted "Golden M" power transformer, **hand-wired** chassis . . . PLUS a Custom-Matic Pre-Set colour tuner that minimizes the need for fine tuning when changing channels . . . automatic Degausser removes impurities caused by magnetic interference . . . all these plus many more features make Motorola Colour television a worthwhile family-size investment. See it now at Eaton's!

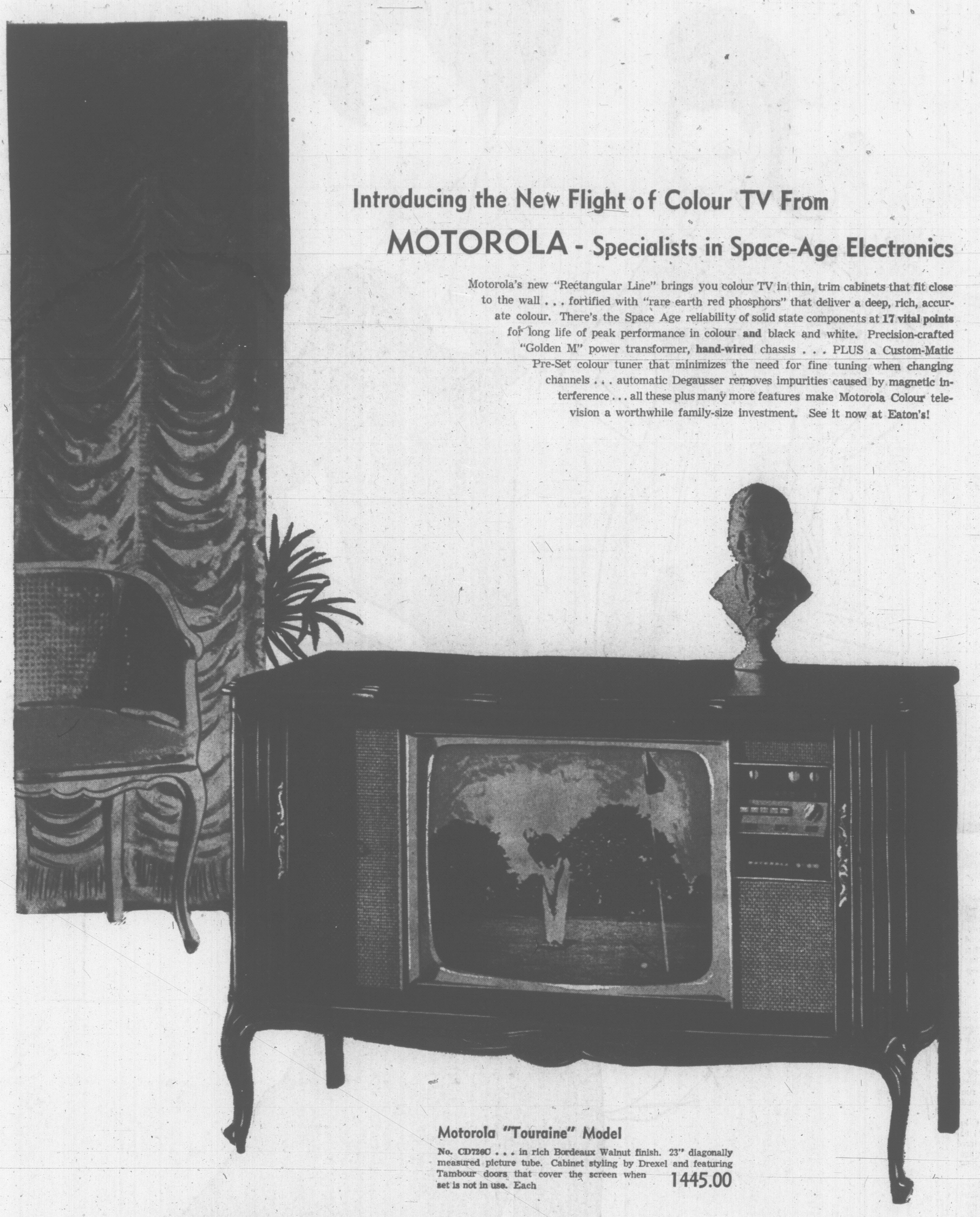

Motorola "Touraine" Model

No. CD726C . . . in rich Bordeaux Walnut finish. 23" diagonally measured picture tube. Cabinet styling by Drexel and featuring Tambour doors that cover the screen when set is not in use. Each **1445.00**

Motorola "Fontenay" Model

No. CL339B . . . Cherry veneers and hardwood solids with fruitwood finish, French Provincial styling. Each **1,120.00**

Motorola "Braddock" Model

No. CS615C . . . the convenience of a swivel base plus handsomely designed cabinet of select hardwood veneers and solids with applied walnut or mahogany grain finish. Each **985.00**

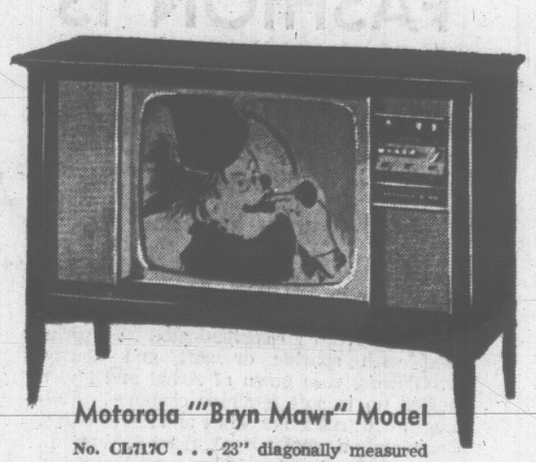

Motorola "Bryn Mawr" Model

No. CL717C . . . 23" diagonally measured picture tube. Contemporary cabinet style of select hardwood veneers and solids with applied Cherrywood grain finish. Each **1145.00**

Two-Year Guarantee on Picture Tubes . . . One Year on All Parts and Labour

EATON'S—Television, Main Floor, Home Furnishings Building

EATON'S

Dial 382-7141, for handy "in the home" shopping

Entertainment—Pages 6, 7 | Home Building—Page 21 | Full Week's TV—Pages 19, 20 | Books—Page 8

ROTO MAGAZINE COLOR 15¢

WEEKEND EDITION

16 PAGES COMICS 15¢

WEATHER: Cloudy

Victoria Daily Times

TODAY'S NEWS TODAY PHONE 382-3131

83rd Year, No. 132 ★★★ VICTORIA, B.C., SATURDAY, NOV. 12, 1966—144 PAGES PRICE: 10 CENTS WEEKEND 15 CENTS

Green Berets Shot By Viet Friendlies

SAIGON (AP) — South Vietnamese Rangers today assaulted a U.S. Special Forces building at Hon Quan, 70 miles north of Saigon, and two Americans were wounded, reliable sources said.

Tempers flared, informants said, after trouble had been building up during the week.

These sources said the Rangers used two armored personnel carriers to knock down part of the wall at the recreation club used by the members of the Green Beret Special Forces team stationed at Hon Quan, then fired into the building with automatic weapons.

There have been reports of friction between some South Vietnamese Rangers and American troops in the region of the last few weeks, and the incident today was believed to be the climax of bitterness on both sides. One account said an American soldier had been killed in a club there recently, and that a South Vietnamese soldier had been beaten up in retaliation.

AFTER DIEF LASHING

Day-Night Sessions Off

Times News Services

OTTAWA — The government has abandoned its plan to have the Commons begin 24-hour sittings Monday, Government House Leader McIlraith said today.

BENSON

"... Unless Dief comes up with something new," the House will proceed with normal sitting hours, he said.

Formal notice of motion that Commons sittings would continue without a break until passage of an interim supply bill was given Thursday — before Revenue Minister Benson announced the necessary funds to meet government bills had been found.

Mr. McIlraith said the original move was "a very good one in the circumstances."

Opposition Leader Diefenbaker had denounced the proposed round-the-clock sittings as a Liberal move to embarrass him at the national Conservative convention, which starts here Monday.

Mr. Diefenbaker told reporters that the government is hoping he will be removed as Conservative leader at the convention here.

The government proposed to "operate by exhaustion." The move was an attempt to force the armed forces unification bill — the issue blocking passage of the supply bill — down the throats of parliamentarians.

Mr. Diefenbaker said the government had led the public all week to believe civil servants would not be paid unless the supply bill was approved. Then Thursday Revenue Minister Benson, who "must have forgotten his sock until last night," announced that the necessary funds had been found.

"If I were looking for an issue on which the Canadian people would express themselves strongly, I couldn't think of a better one than the government's treatment of Parliament," the Tory leader said.

Having failed to "shove unification down our throats," the government is now trying to undermine Parliament using

Continued on Page 2

Spanish Civil War All Over

MADRID (AP) — The Spanish government today decreed amnesty on all political charges dating from the civil war of 27 years ago.

A decree published in the official gazette over the signatures of Gen. Francisco Franco, Spanish chief of state, and his justice minister provided the amnesty and ordered a special commission responsible for liquidation of the old political charges to implement it.

Officials would not say exactly how many Spaniards were affected by the decree. Few, if any, were believed still in prison. Most had been convicted of political crimes connected with the civil war, which cost Spain 1,000,000 lives, then given provisional liberty or parole. The war ended in April, 1939.

Sun Eclipse Photographed During Final Gemini Flight

TAGS attached to space suits of pilots James Lovell, Jr. in front, and Edwin E. Aldrin spell out 'The End' to the Gemini space series as they headed up the ramp to board the Gemini 12 space ship at Cape Kennedy, Fla., Friday. The labels are part of the humor which has become traditional on launch pad.

—AP Wirephoto.

Hatch Opened For Clear Look

CAPE KENNEDY, Fla. (AP) — Astronaut Edwin E. (Buzz) Aldrin Jr. poked his head outside the Gemini 12 spacecraft for more than two hours and 15 minutes today and snapped pictures of the stars and earth.

At one point, as Aldrin remarked about the "beautiful view," command pilot James A. Lovell Jr. quipped:

"What did I tell you Buzz—four days vacation with pay and see the world."

The final Gemini excursion, during which the heart and respiration rates of the two pilots remained remarkably normal, was a highlight of a day in which Lovell and Aldrin turned space-age astronomers, photographing celestial bodies.

Their trip will be followed by the Apollo series aimed at putting an American on the moon.

They started by photographing the moon as it moved across the sun in a spectacular solar eclipse, the first time this has been done in space.

Aldrin opened the spacecraft hatch at 11:15 a.m. EST and stayed outside for more than 1½ revolutions of the globe, about 41,000 miles at an altitude of about 175 miles.

SPACE WALK SUNDAY

The "space stand" was a warmup for a two-hour space walk Aldrin plans Sunday.

During two night-time passes he was businesslike with the delicate job of photographing selected star fields.

He had some leisure time during a 55-minute daylight pass and carried on a running, often-humorous, commentary with Lovell and with ground stations.

"Tell everybody to smile down there," Aldrin told Mission Control Centre in Houston, Tex., as he prepared to take a picture of Texas.

Over Florida he said: "There's the Cape (Kennedy). I'd like to go skin-diving down there. . . . Looks like a few clouds over the Cape."

Lovell: "Looks like we launched on the right day.' '

Aldrin reported at the outset that he had a slight tendency to float up when the hatch was first opened, probably because of the escape of residual air and gases in the cabin.

The moon, sun and stars occupied Aldrin and Lovell during their second day in orbit. They were busy shutterbugs as they

Continued on Page 2

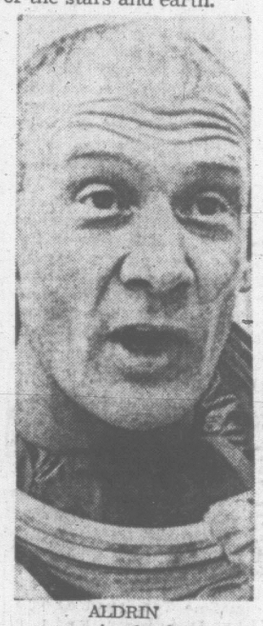

ALDRIN
. . . pokes head out

LOVELL
. . . 'see the world'

Air Walkout Nearer As Talks Break Down

MONTREAL (CP)—Talks to avert a scheduled strike that would close down Air Canada Monday for the first time in 29 years were suspended early today but a mediator said he will meet separately with both sides to submit proposals.

Richard Geddes of Toronto, mediator in the dispute involving about 5,200 machinists, said there was "nothing further to discuss so the talks broke off."

Negotiations between airline representatives and the International Association of Machinists were held Friday night and early today at a downtown hotel but Mr. Geddes said the sessions were unproductive.

"We had been meeting for days and could not reach an agreement."

No details of the proposals to be submitted today were given and airline and union spokesmen declined to comment on the latest moves.

The machinists have been demanding a wage increase of 20 per cent over one year. Their top pay rate now is $3.17 an hour.

The airline has offered 40 cents an hour—about 12 per cent—in wage increases over three years and an additional 3½ per cent in fringe benefits in the first year.

The strike deadline Monday is 4 p.m. local standard times across the country.

All Air Canada freight was embargoed at midnight Friday. Under the arrangement, shipments destined for outside Canada and those coming into the country will not be accepted by the airline.

However, at least six smaller companies had applied to the Air Transport Board for permission to handle additional pas-

Continued on Page 2

WIRE BRIEFS

Mine Kills Three

JERUSALEM (UPI)—Three Israeli soldiers were killed today by an exploding mine as they patrolled a lonely stretch near the Jordanian border. Six others were wounded in the attack, latest in a series of terrorist outbreaks along Israel's borders with her Arab neighbors.

Nazi Extradited

BUENOS AIRES (Reuters) — Former Nazi Gerhard Bohne was extradited by air to West Germany Friday night to answer charges he murdered 15,000 mentally and physically disabled persons during the Second World War. Bohne, 64, was the first alleged war criminal to be extradited from Argentina.

5 Planes Downed

SAIGON (AP) — Communist anti-aircraft fire shot down five U.S. planes during raids over North Viet Nam Friday in one of the heaviest days of American losses of the war.

Villages Cut Off

ROME (UPI)—Thousands of Italian army troops battled rain and mud today to reach isolated villages in northern Italy cut off by raging floods and killer avalanches. But their efforts were hurt by fresh rainstorms that grounded helicopters and threatened new mudslides.

Another Snowfall

EDMONTON (CP) — Heavy snow fell over the Edmonton area today and the weather office predicted snow would sweep into central Saskatchewan by Sunday afternoon.

New Space Probe

BOCHUM, West Germany (Reuters) — Bochum Observatory today reported picking up radio signals from a new Soviet space probe—probably a new unmanned Cosmos experiment.

AT BEAUTY SCHOOL

Youth Slays 5

MESA, Ariz. (AP) — An 18-year-old high school senior forced seven women and girls to lie face down on the floor of a beauty school today and shot them in the heads, killing five.

Police Sgt. Ray Gomez said Robert Smith of Mesa admitted the shooting and told him he first got the idea after reading of mass killings elsewhere.

Killed were Mrs. Joyce Sellers, 27, and her 3½-year-old daughter, Debra; Mary Margaret Olsen and Glenda Carter, all of Mesa, and Carol Farmer, Williams Air Force Base.

Mrs. Sellers' three-month-old daughter, Tammy Lynn, was critically wounded. An employee of the school, Bonita Sue Harris, was wounded less seriously.

★ ★ ★

The gunman forced the women to lie in a circle, as spokes of a wheel, and calmly walked around the outside shooting each in the back of the head.

Smith was arrested at the scene and taken, laughing to the police station.

Gomez said that after being apprised of his constitutional rights, Smith told him this story:

He first thought of returning to his home town, Houston, Mo., for a mass killing, but gave up the idea. Then he thought of invading a school and killing the teachers, but discarded that one, too.

★ ★ ★

He finally decided on the Rose-Mar College of Beauty because there would be many people there.

He bought 200 feet of nylon cord, some large plastic sandwich bags and two hunting knives. He planned to tie up the people and suffocate his victims, but found the bags were too small.

He arose at 6:30 a.m. today and walked 1½ miles to the school, but he discovered he was too early.

Continued on Page 2

WRITER SLAMS 'FARCE' BY PCs, GRITS

Dief Using House to Save Leadership?

By PETER NEWMAN

OTTAWA—The mini-men who sit in the House of Commons and pretend they're running the nation's business, turned this past week from futile bickering to extravagant political farce.

Newman

There was John Diefenbaker, the prairie prophet who had come to power pledging he would restore "the rights of Parliament," trying to manipulate the delaying devices embedded in the parliamentary system, to save his party leadership.

There was Lester Pearson, the supreme fixer, who had come to office promising he would re-establish "the administrative efficiency of government," somehow scraping together $7 million to stave off a crisis that should never have happened.

The debate on Paul Hellyer's armed forces unification bill, which has now gone on for nine days, was marked by bewilderment on both sides of the Commons about how rational decisions can be reached and translated into political action.

Hellyer and his supporters viewed the whole row with disbelief, confident in their conviction that unification is in the interest of efficiency and is therefore unassailable by rational men.

OLD ARROGANCE

The defence minister's stubborness of manner in propounding this view crystalized in the minds of the members of the opposition the feeling that this was the old arrogance of the St. Laurent-Howe days come to life once more.

It's perfectly true, as Mr. Hellyer keeps repeating, that there has been plenty of opportunity for debate on his unification plans.

But it's equally true that a minority government, which by definition does not enjoy the full confidence of the people, must go more than half way to meet demands for full disclosure, so that its actions never appear tyrannical.

The fact that both sides have dug themselves into very nearly inextricable positions, demonstrated again the very different views the two major parties seem to hold of the parliamentary process.

The Conservative leader and his closest cohorts behave as if the House of Commons were an ante-room of power, a place from which the people can be maintained in a state of political excitement until the next election campaign.

The Liberals, particularly the senior members of the cabinet, act as if Parliament were a time-consuming stockholders' meeting, obstructing their administrative dream of running the country without the prying interference of opposition critics.

STUDENT'S CLAP

The week's sanest moment occurred on Tuesday afternoon when Heward Grafftey, the young Quebec Tory, complained "this place is becoming absolutely meaningless," and was applauded by students in the public galleries.

It was one of those rare occasions when the MPs, looking up at the taunting

Continued on Page 2

Index to Inside Pages

	Page
Union Takes Exception to O'Neal Statement	2
Nazi-Type Party Hunts More Triumphs	3
George Royal Runs His Last Race	16
City Council Balks at More '67 Money	37

Ask The Times	11	Comics	40	Mayse	11
Births, Deaths	23	Dear Abby	36	Penny Saver	36
Church	38, 39	Finance	14, 15	Sports	16, 17, 18
Classified	23	Island	9	Women	33, 36

Whut's so wonderful about two fellers floatin' around in space? We all are, 'cept most of us are clingin' t' a bigger lump.

★ ★ ★

Mister Diefenbaker earned his salary las' week tryin' t' keep th' civil servants from gittin' theirs.

★ ★ ★

Some day, there's goin' t' be more nutty ones than sane ones.

Victoria Daily Times

VICTORIA, B.C., SATURDAY, NOV. 12, 1966—PAGE 11

Arthur Mayse

The Remembrance Day silence is meant for all the dead soldiers, but the human mind requires a focal point, and it is my father's face that emerges as the seconds of the two-minute silence trudge past.

He soldiered through two wars and survived to conduct memorial services at various cenotaphs. But his wounds and the terrible trench winters shortened his life, and I think of him now as one of those others who died for a peace that still eludes us.

We were close, we fished and hunted together when I was a boy in his house, and in later years when time and fortune let us do so. I hoped to be with him at the end, but he went out with the dawn while the plane was still an hour from Vancouver.

So there was nothing to do but carry out such last wishes as an undemanding man lays upon those who love him. The simplest of funerals — cremation — and because he had been a soldier in South Africa and in France, Last Post for his requiem.

★

That seemed an easy enough request to fill, and I set about it with my mind on other matters.

He had gone out to South Africa from England as a boy; and even though that war cost him a shattered jaw and grim months in a Boer prison camp, he remembered it as a great adventure.

He spoke often of the hard riding and the big, sun-smitten country, the sky and the baboons on their kophes, the tough, slouch-hatted Boers, and young English soldiers happy because they had a river to bathe in and watermelons to share.

In those years before we acquired the long perspective, he saw himself not at all as an Imperialist invader. He nursed no guilt complex.

The other war, the big one that came when he was a settled family man in Canada, he rarely spoke of.

Once, though, as we were tramping a stump-studded logging burn that climbed to a skyline of fire-scarred snags, he began to tell me how it was at Vimy. It was there, in the hellish battle from which no man came alive except by a miracle, that he lost his best friend to the shrapnel that dropped them both.

He did not believe his friend's life was thrown away in a dubious cause, or that his own grievous wounds were for nothing. Perhaps today, he might have entertained such thoughts; but life was simpler then, and we had not learned to be skeptical.

He was a soldier in what he believed to be a good cause; he would not fight in a bad one. Later, he scornfully rejected a Black and Tan commission, and came home with his stripes and mustache to tread the ways of peace.

For all that, he wanted Last Post for his send-off, and I meant him to have it.

★

The army was courteous, but I gathered there were rules and regulations about the disposal of buglers, especially where civilian funerals were concerned.

The militia would have been glad to oblige, but had no bugler available.

At this point, I hunted up a newspaper chum of other years, who went red in the face, swore, and reached for his telephone.

It took him quite a few calls, but he came up with a bugler.

"It'll cost you five dollars," he said, "because the kid has to take time off from work. I don't know how good he is, either."

A few South African veterans turned up at the little church in Hastings East. They were grey-haired and solemn, and they wore their medals.

The young bugler did very well with the Last Post. He was a cadet, and he came smartly uniformed and he let the call die slowly, slowly, as the soldier's farewell should.

It is right we should honor the war dead, and that those men should be in our thoughts when the time comes for silence. But the man we best remember is the one whose life touched ours, and when Last Post sounded yesterday, the call I heard was for one who was also a soldier.

'Vast Morass of Mediocrity'

By DESMOND BILL
Education Reporter

University of Victoria students are going to speak their minds about the sort of education they are getting.

The Education Action Committee of students' council has formed a speaker's pool to spread the word among community and professional groups.

Stephen Gigsby, students' council president, said many students look on the educational system as "a vast morass of mediocrity" and want it changed.

He said one symptom of the times is a student-edited "Academic Yearbook" which this year will evaluate both professors and courses at the university.

Mr. Bigsby said that "if a professor's dedication to his students is negligible, he will receive an appropriate rating, regardless of the number of articles he has published in scholarly journals."

Equally, he added, teachers who are "insptrational" and behave as "worthwhile human beings" will be given recognition that will encourage students to attend their classes.

Students are experts on education in a certain sense, said Mr. Bigsby, they experience it directly as no one else does.

And they want to let the public know what they have found out. The speaker's pool will send representatives to any group interested in hearing about education "its defects and the possibilities for improvement."

Any group interested in hearing a student speaker can contact Susan Humphries of the Education Action Committee at the Students' Union Building on the Gordon Head campus.

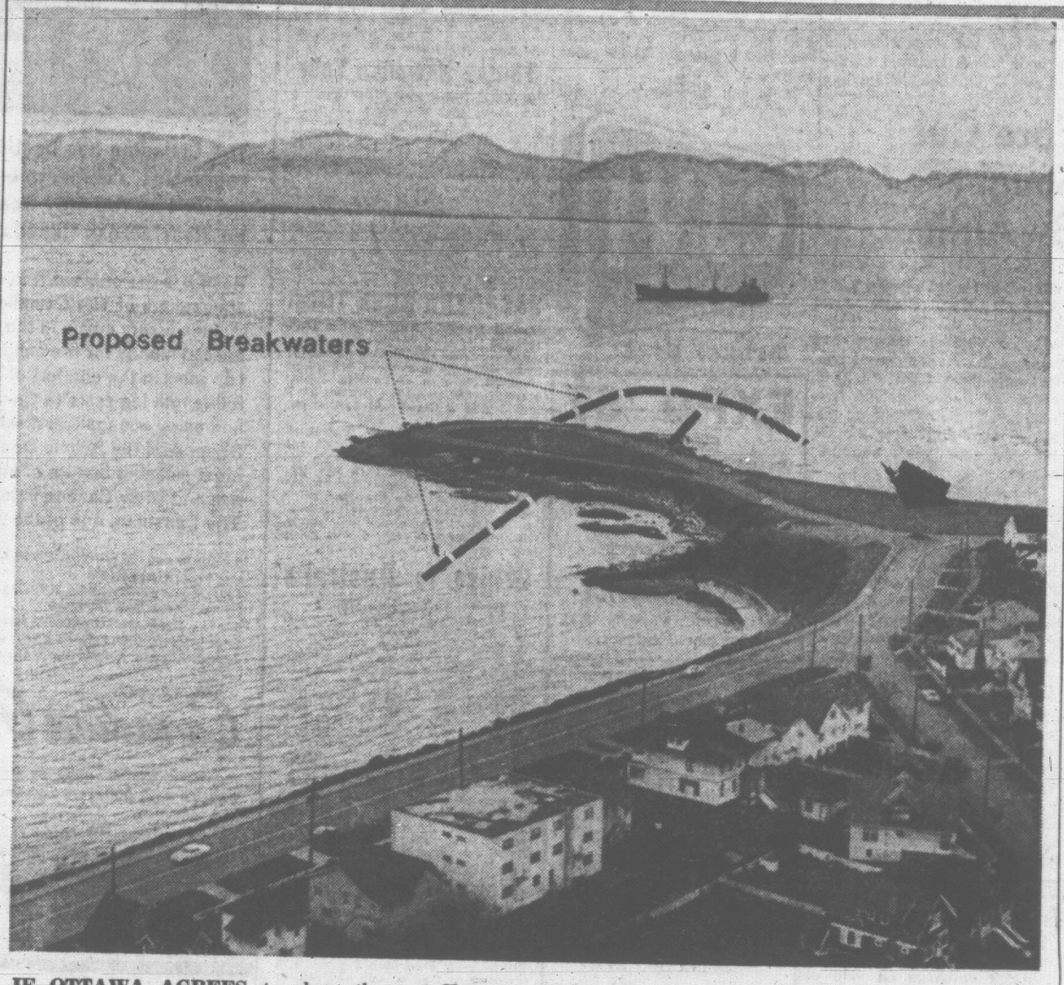

IF OTTAWA AGREES to share the cost Clover Point may get two breakwaters and two small boat launching ramps in 1967. Mayor A. W. Toone will present the proposal designed to make Clover Point a small boat centre later this month when he visits Ottawa. The two boat launching ramps, each with a small float for tying up, are marked by a solid black line just inside the breakwaters. Other changes in the area include the development of a parking area in the zone marked by arrow. (Bill Halkett photo).

District Comes Up Smiling After Near-Hurricane Wind

Seventy-one-mile-an-hour gusts swept Greater Victoria overnight.

The wind howled and rain pelted down but the week-ending capital district took it on the chin and came up smiling.

Well, almost smiling. Special crews of B.C. Hydro and B.C. Telephone linemen were turned out to repair a flurry of service interruptions. Highway crews had a few fallen trees to contend with.

For most people the gale was just a noise in the night.

The Victoria weather office on Gonzales Hill reported the gale peaked at 3 a.m. The 71-m.p.h. gusts would have been damaging if prolonged. (Hurrican force is a continuous 72-m.p.h. blow.)

But the average wind force between midnight and 6 a.m. was just a vigorous 40. Soon after daylight this had dropped to 35 with gusts up to 50. Overnight rainfall was .21 inches, easily handled by storm drains in most cases.

Hydro reported some lights out in Sannich, Central Saanich and along Kangaroo Road, Esquimalt Lagoon area and Gordon Head. But the troubles were in hand and the damage less than a good snowfall would create, officials said.

B.C. Telephone reported some trouble in the Belmont-Sooke area but "everything just about normal," elsewhere. A few lines were down on the Gulf Islands.

Ferries, marinas, police and firemen had little to report. Four poles were reported down in urban areas.

The remainder of the weekend was expected to be cloudy with sunny periods—well suited to raking the leaves brought down Friday and today.

'TWO-TIME LOSER' JAILED

A man twice caught driving while his licence was under suspension was sentenced to 10 days in jail when he appeared today in central court.

Lloyd Sagmoen, address unavailable, was stopped by police Oct. 8 near Courtenay and again in Victoria Nov. 10.

He pleaded guilty to both charges, and to a speeding charge for which he was fined $25.

YEAR SUSPENSION

A man was barred from driving for a year and fined $350 when he pleaded guilty to driving while impaired Friday.

Court was told Kenneth Haun, 1022 Collinson, drove his car into another on Vancouver shortly before midnight causing $1,250 damage.

James Bardwell, HMCS Yukon, was fined $250 and had his licence suspended for six months when he pleaded guilty to driving while impaired Friday.

He was arrested following an accident on Gorge Road.

John Dyson, 930 Jasmine, was fined a total of $175 on two related charges.

He pleaded guilty to careless driving and failing to remain at the scene of an accident in which he was involved Nov. 5.

Court was told Dyson's car struck two cars on Quadra causing a total damage of $1,700.

His licence was also suspended for six months.

Charged with careless driving Friday after police followed him at high speeds through Saanich streets was Keith Poulson, address unavailable.

He was fined $75 and had his licence suspended for 60 days.

Hooligans Attack Schools

Hooligans rampaged across Saanich in the early hours of Remembrance Day, leaving $1,300 worth of windows broken behind them at three schools.

A fourth school was broken into and a radio and $12 in cash stolen.

Only clue to the midnight marauders was the sound of a roaring car engine, reported by nearby residents at two of the schools.

Hardest hit was Claremont Senior Secondary School where 29 windows worth $600 were smashed. The vandals used stones and timbers, sometimes heaving the two-by-fours through the last windows broken after using them to break others first.

Seventeen windows which will cost $400 to replace were broken on the west side of Cordova Bay School. Another dozen panes valued at $300 were shattered on the east side of Lochside School.

GLASS SMASHED

Glass in a door at Cedar Hill School was smashed to gain entry in the burglary.

Saanich detectives have been investigating the vandalism since it was reported Friday morning. They are asking that anyone who heard or saw anything suspicious in the vicinity of the schools call the police office at 388-4321.

Residents near Cordova Bay and Lochside schools reported hearing a car roar from the scene about 1 a.m. Friday after the sound of breaking glass was heard.

'SHARE YOUR CHEER WITH CHILDREN'

"Share With Asian Children" will be the special theme of the 1966 Times annual Christmas fund to aid the Unitarian Service Committee's work in needy countries.

The appeal to Victorians to spread Christmas cheer abroad starts Friday when USC director Dr. Lotta Hitschmanova arrives in town.

Dr. Hitschmanova will meet speak on the group's work at a coffee party Friday from 2 to 4 p.m. at St. John Ambulance Hall, 941 Pandora. All interested people are invited.

Retired City Businessman Dies at 67

William Samuel McIlwaine, for many years a partner in McIlwaine Van and Storage Ltd., died Friday at his home, 3037 Carroll.

Mr. McIlwaine, 67, retired from business 11 years ago.

For many years he and his brother Clifford operated the family business founded by their father in the city's horse-and-buggy days. They sold out in 1955.

Mr. McIlwaine is survived by the widow, Elsie; his daughters, Miss Pearl McIlwaine, Mrs. E. Smith and Mrs. J. W. Rose, all of Victoria; six grandchildren and three great-grandchildren.

A funeral service will be held at 1 p.m. Tuesday at Sands Memorial Chapel of Chimes, followed by cremation.

VOTE ON DEC. 10

Esquimalt Supports Panhandle Merger

Esquimalt will support amalgamation with the View Royal panhandle but "without actively campaigning," Esquimalt Reeve Ray Bryant said today.

Panhandle residents "as responsible people should decide for themselves" in the Dec. 10 referendum, he said.

Reeve Bryant said it is wrong for people living outside the panhandle who will not vote on the question to be actively involved.

The vote, the second this year, was announced Thursday by Municipal Affairs Minister Dan Campbell.

Reeve Bryant said this morning he is "pleased that the minister, on his own, decided to call a second vote."

Campaigns for or against amalgamation apparently are not planned by other panhandle residents previously involved in the dispute.

VOTED MARCH 26

The last vote saw 98 in favor of amalgamation and 86 against when ballots were cast last March 26. The favorable majority of 53.2 per cent fell short of the 60 per cent required.

A 60 per cent majority is still needed for amalgamation, despite earlier suggestions that it be changed to 51 per cent, a municipal affairs department spokesman said.

Mr. Campbell said he decided on a second ballot in view of the favorable majority and recent difficulties that have arisen between Esquimalt municipality and the school board regarding provision of sewers to a school site in the panhandle.

"For these two reasons, I think it would be wise to have a review of the question by the voters again," said Mr. Campbell.

He said a returning officer will be appointed later.

Reeve Bryant said if the amalgamation vote passes "certain problems (of panhandle residents) could be very quickly resolved."

A "primary obligation" of Esquimalt if the two areas united would be to find a solution to the Christie Point school problem, he said.

Of the View Royal panhandle's present unorganized status "we like it the way it is," said C. P. Brynjolfson, manager of Christie Point Apartments, who previously vigorously opposed amalgamation.

Mrs. W. P. Rankin, 1440 Craigflower, who two years ago circulated a petition in support of amalgamation, said she plans no similar action before this vote.

But amalgamation "is inevitable. It has to come," she said.

The panhandle area is defined as lying between the Gorge, Esquimalt Harbor and the Songhees and Esquimalt Indian Reserves, Esquimalt municipal limits and the section line dividing Sections Two and Three in Esquimalt land district.

TOP JURISTS MEETING HERE

The chief justices of Canada's 10 provinces will be in Victoria for a conference next week.

The conference, to be held at the Law Courts, will be on Monday, Tuesday and Wednesday. It is believed to be the first time that Canada's chief justices have got together for such a meeting to discuss matters of mutual interest.

Lieutenant-Governor George Pearkes will give a reception at Government House for the visitors Monday.

Heavy Damage To Police Car; Woman Injured

A city woman whose car rammed a police cruiser early Friday is in satisfactory condition at Royal Jubilee Hospital today.

Mrs. Dorothy White, 61, of 737 Courtney, suffered head injuries, a broken wrist and bruises and abrasions to her arms and legs in the accident on Quadra at North Park shortly after 2 a.m.

A traffic report said the cruiser, driven by Constable Fred Beard, was southbound on Quadra and had stopped to make a left turn when struck by the White auto.

Constable Beard and Constable Allan Archibald were released after a checkup at hospital. Both autos were heavily damaged.

FOUR TREATED

Four people were treated at St. Joseph's Hospital after a two-car collision at Douglas and the Trans-Canada Highway, Thursday evening.

Police said a car driven by Ian Gallipo, 16, of 2833 Adelaide was westbound across Douglas when it was in collision with a southbound auto driven by Barbara Partridge, 17, of Anderson Road, Sooke.

The drivers, Marilyn Partridge and Mrs. J. Gallipo all received minor injuries. Damage to the cars was estimated at $700.

Three persons are in satisfactory condition in hospital after two cars collided at Douglas and Topaz Friday afternoon.

INTERNAL INJURIES

One of the drivers, Patrick Lewis, 47, of 2912 Phipps Street, suffered internal injuries and his wife, Phyllis, head injuries.

Police said the Lewis car was southbound on Douglas and making a left turn onto Topaz when it was in collision with a car driven by Robert Walton 4060 Quadra, heading north on Douglas. A passenger, Richard Hall, 18, of 4220 Quadra was admitted to hospital with head cuts.

Damage in the accident was estimated at $1,000.

Chess Club To Host Nanaimo Players

The Silver Threads Chess Club will host the Nanaimo chess club at 2 p.m. Sunday in the Senior Citizens' Activity centre, No. 4 Centennial Square.

A bus will leave from the Centre at 8 a.m. Tuesday to take Silver Threads members on a Vancouver outing.

Ask The Times

Q. I am told Victoria once had a Negro alderman. Who was he and what became of him? B. G.

A. His name was Mifflin Gibbs and he came to Victoria from San Francisco in 1858. He was elected to city council not long after his arrival, later building a store that was to become the first in the Spencer chain. He returned to the U.S. after the civil war, studied law and became a judge in Little Rock, Arkansas. In 1897 he was appointed U.S. Consul to Madagascar. He died in 1915.

Are there albino birds? H.L.M.

A. Yes, says Taverner's Birds of Western Canada.

Anyone wishing a question answered is invited to send the problem along to the Times, addressed to "Ask the Times" Editor. Questions and answers will be published daily.

All questions should deal with matters of fact and be of general interest. The Times does not undertake to solve conundrums or legal problems. Nor will it attempt to put a value on old coins, stamps or antiques. These should be submitted to a dealer.

Lifeboat Rescues Two Fishermen Clinging to Rock

Two men were brought to safety at Bamfield early today four hours after their small fishing boat sank in heavy seas.

The men, clinging to a rock jutting out from Effingham Island, eight miles northwest of Bamfield, were rescued by the Bamfield lifeboat.

Rob Boker, owner and operator of the 30-foot "Red" and Dana Harrif were in good condition.

Hit by 70-mile-an-hour winds, the fishboat sank after being holed by a rock.

Councillor to Push Recreation, Sewers

One of four priority items for Saanich next year is a training and promotion scheme for the fire department, a candidate for election said today.

Coun. Alan Newberry said it is in the interests of morale, incentive and efficiency that there be such a scheme "based on the premise that men from within the department may be prepared to assume positions of responsibility."

Coun. Newberry, who is chairman of the Saanich fire committee, is one of five persons who will contest council vacancies in the annual elections next month.

The others are Lionel Speller, former Saanich police commissioner, and Couns. Leslie Passmore, Harold Todd and Edward Lum.

Coun. Newberry, the first to release his platform policy, said recreational facilities and sewers also are priority items for Saanich.

In addition, he said he will "oppose any rezoning applications for industry that will lead to an increase in air, land or water pollution."

Coun. Newberry, 29, an elementary school principal, was elected one year ago when council was expanded by two seats. All four terms being contested next month are for two years.

SHIP MOVEMENTS

NAVY

HMC Ships Saskatchewan, Mackenzie and Qu'Appelle return to Esquimalt Nov. 25; Grilse leaves Kitimat Sunday morning, due in Esquimalt Tuesday morning; Laymore in port; Porte de la Reine left Esquimalt Friday, returns Sunday.

Caught With Ferries Down; Extra Sailings Clear Decks

Get there by B.C. Ferries — sometime.

The slogan was coined Thursday by hundreds of weekenders who waited up to five hours to make the Island-mainland crossing.

Officials were caught with their ferries down as unexpected crowds decided to spend the long weekend away from home.

From 1 p.m. on, an ever-increasing lineup of cars gathered on both sides of the Gulf of Georgia — at Swartz Bay and Tsawwassen.

It wasn't cleared until 1 a.m. Friday after two extra sailings.

The same situation existed at Nanaimo and Horseshoe Bay where holidaying loggers from Gold River added to the buildup of traffic.

Said ferries general manager Monty Aldous: "This is always the hardest holiday to prepare for.

"If the weather's bad, traffic is light. If it's good, as it was on Thursday, it's heavy."

ALDOUS
. . . wrong weather

This is the only holiday not featuring hourly sailings on the previous day.

"When the holiday falls on a weekday it's not so easy to take care of.

"Staff have to be paid overtime and then there are ferries in refit.

"We did the best we could by having extra sailings at 11 p.m. and 1 a.m. from all the terminals. No one was left behind."

A spokesman at Nanaimo said the traffic built up suddenly during the afternoon following a relatively quiet morning.

From 1 p.m. on, every ferry was packed tight, meaning a total of more than 700 cars made the trip to the mainland.

For the remainder of the weekend, ferries will run a regular one-hour service.

153 WANTED TO BUY HOUSES

"COLONY" NEEDS TODAY 1,! TO SELL YOUR HOME PHONE NOW!

Quickly please—3 bedrooms, living room, dining room, rumpus room, but on large property with seclusion and vegetable garden. Call URSULA LA LONDE, 384-6758 or 386-3231.

Munro or Parklands area, 2-3 bdrms. BETTY SILVER 385-2885

Bungalow up to $16,000. Near school. BETTY SILVER, 385-2885

VLA. Newer 2-3 bedrms., nr. trans. BETTY SILVER, 385-2885.

Older 3-bedrm. home up to to $14,000. Near Quadra elementary. Client waiting to purchase. Call MRS. KNOX 386-3231 or 388-5235.

WANDA heeds (for a client) waterfront or unobstructed water-mountain view home with 3 bedrooms, den, sep. dining, rec. room. Please call WANDA STARR anytime, 386-3231.

URGENT—Metchosin or vicinity, around 6 acres with newer 3-bedroom home, approx. $20,000. Please call WANDA STARR, 388-4920.

Urgent — small cottage Oak Bay South, any condition. Call JOYCE MILLER, 477-6161.

Oak Bay or Border—2 bedrms, bsmt., fairly new. Substantial cash. JOYCE MILLER, 477-6161.

Esquimalt 3 bedrooms, up to $18,000. JOYCE MILLER, 477-6161.

Need Oak Bay Listings any size, any price. Clients waiting. VERA PIPES, 658-5116.

Wanted—Newer Fairfield or Oak Bay 2-3 bedrm., $17,000-$19,000. Please call IRENE DALZIEL, 384-5692.

TO SELL CALL COLONY HOMESALES, 386-3231 Often IMITATED but never DUPLICATED

WANTED—OLDER HOMES NEEDing repairs between $6,000 and $10,000. Olympic Homes Ltd., Don Butler, office 478-1796. Res. 477-3220.

HOUSE WITH VIEW OVERLOOKing city and mountains, 4 to 10 rooms ($20,000 range). GR 9-4697.

154 PROPERTY FOR SALE

INDIAN SUMMER

Come and wander through this wooded wonderland! Treed, parklike lots offering a generous 1¼ acres for carefree country living. On watermain with prices from $2,700 to $4,300.

GORDON HULME LTD.
656-1154 SIDNEY

N.H.A. BLDG LOTS

In new subdivision at "Melville Park" for sale to builders or home owners, easy terms.

SLEGG BROTHERS CONST.
479-7151 — Eves. 652-1497

"CUSTOM BUILT HOMES AS LOW AS $2,000 DOWN"

16 CHOICE SEA VIEW LOTS

Priced from $3,500 to $4,950. On beautiful Saanich Peninsula. City water. New home financing available, also VLA-sized lots. Call Pat Murphy or Ron Black at EV 6-3585 anytime. Metropolitan Realty Ltd.

½-ACRE VIEW LOT

To be subdivided from waterfront property, level and landscaped, with view over Cordova Bay and Gulf Islands. Full price $8,500 with terms. H. ATKEY eves. 285-6502 or W. RAVENHILL eves. 382-8303.
C. G. Heisterman & Co. Ltd.
1121 Blanshard St. 383-4161

Zoned for Swimming Pool?

Yes, but we can change the zoning to suit your own commercial needs. 380 feet on Shelbourne St. or 6 sewered lots. $20,000. Robert McAdams, 383-4124.

McAdams Investments Ltd.

VIEW LOTS WITTY'S LAGOON

Lovely large level lots with sea view. Protected. Area of good homes. $3,500 to $3,950. on terms. 388-5555 Len Cook 382-7777
B.C. Land, anytime

VIEW LOT Cedar Hill Road

Unobstructed view of the University. Lot size 85'x150', on sewer. A good buy at $4,000 cash. Call BEN McLEOD at 477-2998. J. H. Whittome & Co. Ltd., 706 Fort Street.

3½ CHOICE ACRES

SAANICH PENINSULA near race track. Ideal for horses, close to airport and ferries, good level ground, 524' road frontage. $6,000. Phone ALAN R. FOSTER 656-2852, 382-7276 Town & Country Realty Ltd.

COLWOOD TREED LOT

Excellent building site—Lot 75'x122'. Full Price $2,200. Bruce Colegrave EV 5-2481.
Swinerton, Stewart Clark, Ltd.

NORTH SAANICH

By owner, subdivision holdings, corner property, bordered by 2 paved roads. This 26-acre site, evenly sloped for good subdivision into desirable wooded lots. City water. Firm price of $38,000. Victoria Press Box 288.

OAK BAY LOT

One block to sea. 50x111. Trees. Transit Ave.
658-5275 Lew Moillet Office 382-7276
Town & Country Realty Ltd.

Langford

Lot, 60'x120'. $2,000 with $500 down.

Metchosin

Approx. 2/3 acre. Level, sea view. Call F. HULLY, 385-6741, anytime.
Northwestern Securities Ltd.

50x100 SEWERED LOT, WEST OF 2416 AMHERST DRIVE, SIDNEY. Fruit-trees, owner will take discount for cash. OFFERS PLEASE. IMMEDIATE SALE WANTED.
ONLY $2,100.00
MR. GLOVER, 385-7761
D. F. HANLEY AGENCIES LTD.

CRAIGFLOWER RD., CITY. THIS well located lot at the corner of Craigflower and Raynor, 47.2'x100' can be yours for only $2,100. Price includes sewer, excavation, inspected power pole and plans. Terms if required. Phone 386-6530.

2¼ ACRES

High view property, close in. Low taxes. Only $5,000. To view call Kay Davies, 388-4294 anytime.
Bastion Square Properties.

VIEW LOT

90x200 beautifully treed. Low tax area. Only $2,500. To view call KAY DAVIES, 388-4294 anytime.
BASTION SQUARE PROPERTIES

30 ACRES, located North Saanich. Gently rolling parklike land with 1 mile of frontage on surfaced road. Can be subdivided into smaller parcels. Call Ken Jensen, ISLAND HOMES LTD., 386-2996, 386-6208.

SUPERIOR HOMESITE NEAR UNIversity, 75'x164', $6,900 terms. A. Kienmann, EV 2-4693 (home) or EV 4-8109. G. Randall Ltd.

56x120 N.H.A. Lot in Mount Tolmie Area, $4,500. Call JACK CLOVER, 385-7761 anytime.
D. H. Hanley Agencies Ltd.

80' FRONTAGE LOT WITH OAK trees on Cedar Hill Road. Last lot available in this desirable area. Only $4,500. 385-2117.

BEAUTIFUL COLWOOD ½, ¾ acre lots. Large trees. GR 8-2635 evenings.

½ ACRE LOT. 144'x162'. near University, on sewer; duplex zoned. 477-1257.

154 PROPERTY FOR SALE

GORDON HEAD! ASH ROAD!

Just 3 large treed lots left! 80' to 100' frontages. Good conventional mortgages available! Drive to top of Ash Rd. and see our signs!

HOUSE OR DUPLEX LOT!

Corner of Woodhall and Quadra, NHA, sewer, curbs, etc. Lovely high location. Will build on any of the above sites to suit you! Call FRASER CONSTRUCTION LTD., ph. 382-8255.

SHAWNIGAN LAKE WATERFRONT

Drive out this weekend and see this lovely property — take West Lake Road to Cornwall (sign at corner). Approx. 2 acres and 200 ft. waterfront, 2-bedroom home. Price $27,500. For further details call Mr. SOUTHWARD, 384-8126.
Pemberton Holmes

SAANICH PENINSULA CENTRAL SAANICH

1. Beautiful sea view, treed lot. Piped water. 120.x215'. Price $6500.
2. 100'x169' treed lot, area of new homes, paved rd., piped water. Price $3,350.

To view please call anytime.
385-3435 A. VICKERS 652-2266
P. R. BROWN & SONS LTD.

COMMERCIAL LOT

CITY CENTRE, 60x129
REVENUE PRODUCING
$27,500
EV 5-3411 Mr. Fatt EV 3-6536

KER & STEPHENSON LTD.

LOT 75X150-FT. NICELY WOODED on Sooke Rd, opposite Jacklin, $2,500.

Waterfront lot in East Sooke with lovely views, $3,000.

Lot 100x127-ft on Aral Rd and Treebank, $5,000.

Lot 75x200-ft on Zinnia with high view, $2,500.

Phone George Lee, P. R. Brown & Sons Ltd., 478-1903 or 385-3435.

1.93 ACRES, EAST SOOKE

Not far from the Grouse. Nest is this beautiful sea view property, mostly treed, small stream runs thru'. Price only $4,000 with excellent financing of $1,000 down at 7% at $50 per month. Call Marie Malbon, 477-4253 or 386-3231.
COLONY HOMESALES
"Exclusively Women Realtors"

LOTS—3 TOGETHER

3 high, level, cleared lots, each 60x130. Zoned for single or double dwelling. $9,000. J. M. Taylor, 388-5555; eves. 384-9602. B.C. Land.

PANORAMIC VIEW LOT, 1 ACRE —Few steps to beach. Private subdivision. Will accept sailing cruiser as part payment. 385-7195.

DUPLEX LOT — UNIVERSITY area, 73 by 125 ft., all services in, $5,600. EV 2-6219.

LOT IN OAK BAY, ON REDWOOD Avenue. Open to offers. 386-3994.

$200 DOWN, $20 PER MO. 1.4 ACRES, $2,100. 384-1348.

TREED LOT ON SEWER. CADboro Bay. GR 7-2373.

155 PROPERTY WANTED

CASH FOR YOUR ACREAGE AND LOTS
We want to build on them, we mean business!
Kasapi Construction Co. Ltd. Phone 386-6191 anytime.

WE NEED LOTS AND ACREAGE. Prefer sewered or adjacent to sewers, but will consider everything.
REESON & PINCH HOMES
477-6666 Eves. 384-2440

CASH NOW FOR LOTS
Gilmour Const., GR 7-1606

156 ACREAGE FOR SALE AND WANTED

INVEST NOW IN PRIME ACREAGE

1. 2.74 ACRES — ROCKY POINT ROAD DISTRICT. YOUR OWN PRIVATE RETREAT. 1-ROOM CABIN. TREED PROPERTY. PARTIAL SEA VIEW.
ASKING $4,000
($1,500 DOWN)

2. 10 ACRES — WEST SAANICH ROAD. BEAUTIFULLY TREED. HIGH LOCATION. EXCELLENT VALUE. COULD BE SUBDIVIDED.
ASKING $11,500
(EASY TERMS)

3. 15 ACRES — CENTRAL SAANICH. LARGE FRONTAGE ON TWO ROADS. PIPED WATER. PARTLY CLEARED. WOULD SUBDIVIDE EASILY. CLOSE TO VICTORIA.
ASKING $35,000
(TERMS POSSIBLE)

4. 20 ACRES — NORTH SAANICH. FULLY FENCED. MOSTLY CLEARED. CLOSE TO SIDNEY AND RACE TRACK. WOULD SUIT HORSEMAN.
ASKING $32,500
(TERMS AVAILABLE)

FOR COMPLETE DETAILS ON THE ABOVE PROPERTIES, CONTACT DON MESSAGE ANYTIME, 477-3715 OR OFFICE 385-7761.
D. F. HANLEY AGENCIES LTD.

METCHOSIN

Beautifully treed property, all sandy loam, in lots of 2 acres or more, some with sea view. On good new road. $1,500 and $2,500 per acre. We can arrange a new house for you on a Clear Title lot with no other down payment. For information call:
MRS. McKEAGE
EV 4-0531 (Anytime)
HAGAR & SWAYNE LTD.

POSSIBLE VLA

.96 acre, nicely treed. 154' road frontage on West Saanich. City water. Excellent building site. Full price $4,500—half cash.

W. H. DAVIES
EV 4-0531 (ANYTIME)
HAGAR & SWAYNE LTD.

5 ACRES CENTRAL SAANICH

Waterview property — easily cleared for building.
$10,500
Terms
J. P. H. EVANS
Bus. 385-3435 Res. 477-4452
P. R. BROWN & SONS LTD.

40 ACRES

In the Chemainus, Crofton area, this property has magnificent sea views. Excellent, holding property for someone. Low down payment will be considered to right person. Priced at $15,000. Call 385-6741 and ask for JOHN MOLYARD, Northwestern Securities Ltd.

87 ACRES—METCHOSIN WIDE SEA VIEWS

Approx. 87 acres to be sold in one parcel. Excellent subdivision potential. Price $38,000 (terms). For further information, please call Mrs. L. Cumming, 388-5555 (24 hrs.)
B.C Land & Insurance Agency Ltd.
922 Government St.

MONEY IN THE BANK 85 ACRES

Here is a chance to build your assets with land which is partly subdivided now and the balance can be held, with great growth possibilities. Call K. Wright, EV 2-9409 or EV 2-9145.
Victoria Realty Ltd.

13.3 ACRES EAST SOOKE, BEAUtiful view of Sooke Harbour, two large ponds on property. Full price $15,000. R. B. Brotherston, 478-6665. Douglas Hawkes Real Estate.

156 ACREAGE FOR SALE AND WANTED

5 ACRES

Near Towner Bay, North Saanich. Good holding property. Mostly natural growth. $10,000.—Call TED CHARTRES, 386-2955 or 385-5508. Mayfair Realty Ltd.

5 ACRES OF ROCKY TREED land on city water, telephone and power. 3 roomed house rented with garage. Lots of building sites. $5,850. 12½ acres of farmland, mostly in hay with some wooded area. $14,000. Phone George Lee, P. R. Brown & Sons. Ltd. 478-1903 or 385-3435.

ACREAGE FOR SALE?
Large or small, with or without home? Building lots, etc. Call GEORGE CHAN, the Specialist in Land. 386-2955. Mayfair Realty Ltd.

FOR SALE—ELK LAKE AREA, 1.88 acres with 4-roomed house at 5420 Fowler Rd., $15,950. Apply 5424 Fowler Rd.

4 CLEARED ACRES WITHIN 4 mile circle. Call Mrs. O'Neill, 385-3435, P. R. Brown & Sons Ltd.

CASH FOR ACREAGE ADJACENT to sewer. Kasapi Const. 386-6191.

157 COMMERCIAL PROPERTIES

APARTMENT PROPERTY

Campbell Rivor, ⅝ acre, view of Channel, across from City Hall, presently has a 16-room rooming house in very good condition, with gross income of $1,200 per month. The last view lot available.

For full details contact Len Chan, Nanaimo Realty Co. Ltd., 17 Church Street, Nanaimo, B.C. In Vancouver dial Mutual 4-6932. Nanaimo 754-2311 or Eves. 753-2646.

Zoned for Swimming Pool?

Yes, but we can change the zoning to suit your own commercial needs. 380 feet on Shelbourne St. or 6 sewered lots. $20,000. Robert McAdams, 383-4124.

McAdams Investments Ltd.

LOT AVAILABLE — ZONE EXtended, commercial, corner Metchosin and Lagoon Road. 478-1220.

158 FARMS FOR SALE AND WANTED

MODERN HOME 22 ACRES

Located 3 miles west of Duncan on paved road, with some 800 feet of road frontage. Large 12-year-old stucco home with full dining area, Arizona sandstone fireplace in the big living room, 4-piece coloured Pembroke bathroom, separate utility room with tubs. Many good outbuildings such as well-constructed barn, chicken house, brooder house, double garage, fuel shed, 2 small cottages and 2-bedroom rental cottage. All buildings are wired, 2 good wells, 10 acres cleared, fenced and cross-fenced. The balance is in second growth. Real $$$$ value at $26,500,—with terms. The title is clear, the house is empty, and immediate occupancy is available. Call now to view and ask for Phil Le Mare at 746-5171 or eves and holidays call 746-5460.

H. W. DICKIE LIMITED
70 Government St., Duncan, B.C.
746-5171
"We sell the Island"

DAIRY FARMS

Large herd and quota. Full line modern dairy equipment and machinery. 2 attractive homes. Irrigation. $100,000 on terms. 7 more to choose from.

EXCHANGE

$40,000 equity in 6-year-old, 12-suite apartment block in Red Deer valued at $100,000 for similar Vancouver Island property or farm.
For details and appointments to view, phone JACK BAILEY at 746-6589 or 385-6741, Northwestern Securities Ltd.

SAANICH PENINSULA CENTRAL SAANICH

36-acre farm, most suitable for raising stock, situated in a beautiful valley featuring shade trees, irrigation pond, trout pool, and green pastures.
Luxurious 3-bedroom home designed for easy living.
Large barn, hay shed and some implements.
PRICE $70,000 — TERMS
For complete details and to view 385-3435 A. VICKERS 652-2266
P. R. BROWN & SONS LTD.

FARMS FOR SALE

119 acres, 100 cleared. Presently operated as a profitable, modern dairy farm. 75 head of cattle. Asking price $126,500. Can be purchased less cattle and equipment for $88,000. Good meadow land, excellent for beef cattle. Plenty of water. Larry Skinner, 382-2157, Eves., 477-6783, or Stan Hyland, 382-2157, eves. 383-3520. Western Homes Ltd.

159 GULF ISLANDS PROPERTIES

SALT SPRING ISLAND

5 acres and 2-bedroom cottage $8,000
½-acre near the beach $1,100
¾-acre lakefront $3,750
1 acre W.F. Beach, power and water, furnished cottage $8,500
7½ acres $3,300
Take advantage of these winter low prices.
Contact JIM SPENCER
SALT SPRING LANDS LTD.
Ganges, B.C. Phone 537-5515 or 537-2154.

SALT SPRING ISLAND
Prompt, convenient real estate service available for Salt Spring and the other Gulf Islands, through DOUGLAS HAWKES LTD., 817-A Fort Street. Please contact Howard Byron, telephone 384-7128 (or res., Ganges 537-2054).

352' of good waterfront on Salt Spring Isl. 10 acres. All trades considered. J. Ettema, Ettema Realty, Yarrow Bldg., Victoria, B.C., ph. 386-8401.

SALT SPRING LANDS LTD.
Largest Gulf Island Realtor
Box 69, Ganges — Phone 537-5515
Established 1928

EXCHANGE

THOSE

NO

LONGER

NEEDED

ITEMS

FOR

CASH

IN

YOUR

POCKET

PHONE

386-2121

TO

PLACE

YOUR

CLASSIFIED

AD

NOTICE TO CREDITORS AND OTHERS

GEORGE MOWAT SCOTT, Deceased

ALL PERSONS having claims against the estate of George Mowat Scott, deceased, late of 476 Swinford Street, Esquimalt, B.C., who died on the 13th day of October, 1966, are required to file proof of same with the undersigned at 1150 Richardson Street, Victoria, B.C., on or before the 5th day of December, 1966, after which date the assets of the said estate will be distributed, having regard only to the claims of which the undersigned shall then have had notice.

HAROLD LINEHAM,
Executor.
S. S. PENNY,
Solicitor.

NOTICE TO CREDITORS

IN THE MATTER OF THE ESTATE OF JOHN FRANK PARRY, otherwise known as JOHN FRANCIS PARRY, LATE OF 1016 Fairfield Road, IN THE CITY OF VICTORIA, IN THE PROVINCE OF BRITISH COLUMBIA, WHO DIED AT THE CITY OF ST. CATHARINES, IN THE PROVINCE OF ONTARIO, DECEASED.

CREDITORS and others having claims against the above Estate are required to send full particulars of such claims to Canada Permanent Trust Company, P.O. Box 1232, Victoria, B.C., on or before the 15th day of December, 1966, after which date the estate's assets will be distributed, having regard only to claims of which the executors shall have received notice.

DATED at Victoria, British Columbia this 2nd day of November, 1966.

CANADA PERMANENT TRUST CO., P.O. Box 1232, Victoria, B.C.
Executors.

By their Solicitors:
CAMERON & CAMERON,
311 Royal Trust Bldg.
Victoria, B.C.

NOTICE TO CREDITORS

OSWALD CHARLES HARPER, formerly of 30 Douglas Street, Victoria, British Columbia, retired farmer.

NOTICE IS HEREBY GIVEN that Creditors and others having claims against the estate of the above deceased are hereby required to send them to Canada Permanent Trust Company, P.O. Box 1232, Victoria, B.C., before the 14th day of December, 1966, after which date the Executor will distribute the said estate among the parties entitled thereto, having regard only to the claims of which it then has notice.

CANADA PERMANENT TRUST COMPANY,
P.O. Box 1232, Victoria, B.C.
Executor.
By:
HALLATT, STEWART AND COMPANY,
Solicitors for the Executor.

DEFENCE CONSTRUCTION (1951) LIMITED

PROJECT: Interior Painting 37 FMQ's, Work Point Barracks, Victoria, B.C. File: V46-2.

SEALED TENDERS, marked as to content, addressed to the undersigned, will be received until 3:00 EST, WEDNESDAY, December 7, 1966.

Specifications and tender forms will be on view at Construction Associations at Vancouver, Nanaimo, Victoria and DCL Vancouver Branch Office and may be obtained by Prime Constractors only from DCL Plans Section, Ottawa, at the address below on deposit of $25.00 payable to Defence Construction (1951) Limited.

Security deposit as called for in the Tender Documents must accompany tenders.

N. J. SMITH, Secretary,
6th Floor, Kenson Building,
225 Metcalfe Street,
OTTAWA 4, Ontario.

CONTRACT No. 42
NOTICE TO CONTRACTORS

Sealed tenders for the sue preparation of Contract No. 42 on the Peace River Pondage Waterways Improvement Project will be received by the undersigned up to 3:30 p.m. Pacific Standard Time, December 14, 1966, and opened in public at that time.

Work includes site preparation of Contract 42, containing 375 acres, more or less, on the Peace River, approximately 12 air miles west of Hudson Hope.

Plans and specifications may be viewed or obtained after November 14, 1966, from:

1. The District Forester, Prince George, B.C.
2. Engineering Services Division, B.C. Forest Service, Parliament Buildings, Victoria, B.C.

Plans may be viewed on or after November 14, 1966, at:

Provincial Government Plan Viewing Room on 14th floor.
Dominion Bank Building, 207 West Hastings Street, Vancouver, B.C.

Each tender must be made subject to the conditions of tender and on the form, and in the envelope supplied, and be accompanied by a certified cheque or bid bond in an amount equal to five per centum (5%) of the tender price.

Plans may be obtained on payment of a plan deposit of $10.00 non-refundable.

The lowest or any tender will not necessarily be accepted.

F. S. McKinnon
Deputy Minister of Forests
Parliament Buildings
Victoria, B.C.
Date: November 9, 1966
File: 0255533 C-42

CONTRACT No. 112
NOTICE TO CONTRACTORS

Sealed tenders for the Site Preparation of Contract No. 112 on the Peace River Pondage Waterways Improvement Project will be received by the undersigned up to 3:30 p.m., Pacific Standard Time, December 14, 1966, and opened in public at that time.

Work includes site preparation of Contract 112 containing 840 acres, more or less, on the Peace River, approximately 16 air miles west of Hudson Hope.

On or after November 14, 1966, plans and specifications may be viewed at or obtained from:

1. The District Forester, Prince George, B.C.
2. Engineering Services Division, B.C. Forest Service, Parliament Buildings, Victoria, B.C.

Plans may also be viewed on or after November 14, 1966, at:

Provincial Government Plan Viewing Room, 14th Floor.
Dominion Bank Building, 207 West Hastings Street, Vancouver, B.C.

Tenders must be made subject to the Conditions of Tender and on the forms and in the envelope supplied, and be accompanied by a certified cheque or bid bond in an amount equal to five per centum (5%) of the tender price.

The plan deposit is $10.00 per contract document, non-refundable.

The lowest or any tender will not necessarily be accepted.

F. S. McKinnon
Deputy Minister of Forests
Parliament Buildings
Victoria, B.C.
Date: November 9, 1966
File: 0255533 C-112

BRITISH COLUMBIA HYDRO AND POWER AUTHORITY INVITES TENDERS FOR THE FOLLOWING

DESCRIPTION	REFERENCE	CLOSING DATE
12,500 cubic yard of spawning gravel for the Kokanee spawning channel near Meadow Creek, B.C.	CQ 2869	Nov. 22/66
5000 each 5¾"x10" Dia. Porcelain Suspension Insulators for Store 35	BQ 3892	Nov. 29/66
Clearing right-of-way on extension east from Shelter Point, Texada Island. (Approx. 25.50 acres)	BQ 3895	Nov. 29/66

Sealed tenders clearly marked as above-referenced will be received in Room 638, B.C. Hydro and Power Authority Building, 970 Burrard Street, Vancouver 1, B.C., until 12:00 noon, closing dates as above.

Details may be obtained at the office of the Purchasing Department 6th floor, 970 Burrard Street, Vancouver 1, B.C. Telephone Mutual 3-8711, Local 2579. For information on BQ's contact Local 2597.

The Corporation of the District of Saanich
NOTICE OF SAANICH MUNICIPAL ELECTION—DECEMBER, 1966
ELECTION FOR
COUNCILLORS (4)—two-year terms
and for
SCHOOL TRUSTEES, SCHOOL DISTRICT No. 61 (2)—two-year terms
and for
SCHOOL TRUSTEE, SCHOOL DISTRICT No. 63 (1)—two-year term

PUBLIC NOTICE IS HEREBY GIVEN to the Electors of the Municipality of Saanich that I require the presence of the said Electors at the Office of the Municipal Clerk, Municipal Hall, 770 Vernon Avenue, Victoria, B.C., on MONDAY the Twenty-Eighth (28th) day of November, 1966, at 10:00 o'clock in the forenoon, for the purpose of electing persons to represent them as: Councillors (4)—two-year terms; School Trustees, School District No. 61 (2)—two-year terms, and School Trustee, School District No. 63 (1)—two-year term.

The mode of nominations of candidates shall be as follows:

Candidates shall be nominated in writing by two duly qualified electors of the Municipality. The nomination paper shall be delivered to the Returning Officer at any time between the date of this notice and noon of the day of nomination. The nomination paper may be in the form prescribed in the "Municipal Act", and shall state the name, residence and occupation of the person nominated in such manner as to sufficiently identify such candidates. The nomination paper shall be subscribed to by the candidate.

In the event of a Poll being necessary, such Poll shall be opened on the tenth (10th) day of December, 1966, at the following places:

Cloverdale School, Quadra Street
Frank Hobbs School, Haro Road
Glanford School, Glanford Avenue
Gorden Head Elementary School, Kenmore Road
Lansdowne Jr. High School, Lansdowne Road
Store No. 7, Seaview Plaza, Cordova Bay Road
St. Joseph's Parish Hall, Burnside Road West
Mount View High School, Carey Road
Prospect Lake Community Hall, Sparton Road
Royal Oak Secondary School, West Saanich Road
St. Luke's Hall, Cedar Hill Cross Road
St. Martin's-in-the-Fields Hall, Obed Avenue
Tillicum School, Orillia Street

And such Polling places shall be open between the hours of EIGHT O'CLOCK A.M., and EIGHT O'CLOCK P.M.

An Advanced Poll shall be open at the Municipal Hall on the eighth (8th) and ninth (9th) days of December, 1966, between the hours of NINE O'CLOCK A.M., and FIVE O'CLOCK P.M.

Of which every person is hereby required to take notice and govern himself accordingly.

GIVEN under my hand at Victoria, British Columbia, this eighth (8th) day of November, 1966.

GORDON HAYWARD, Returning Officer.

New British Bid To Join Market

LONDON (AP) — Prime Minister Wilson has announced he will soon make a "new high-level approach" to the European Common Market to find out whether Britain can join the six-nation community.

He also told the House of Commons he will convoke a conference in London in the next few weeks of heads of government of the seven countries in the rival European Free Trade Association to discuss possibilities that they might join the Common Market also.

Britain's EFTA partners are Portugal, Norway, Denmark, Sweden, Austria and Switzerland.

The six countries of the European Economic Community, formal name of the Common Market, are Belgium, France, West Germany, Italy, Luxembourg and The Netherlands.

The purpose of these talks, Wilson said, "would be to establish whether it appeared likely that essential British and Commonwealth interests could be safeguarded if Britain accepted the Rome Treaty and joined the EEC."

The British government will then make up its mind whether to renew its bid to join the market, a bid that was vetoed in January, 1963, by President de Gaulle of France.

HOME-MADE BOMB FOUND AT MARINA

A suspected home-made bomb was found on a dock at the Oak Bay Marina Thursday.

Police turned the small taped jar with protruding wires over to navy demolition experts. No report has been received yet on the nature of the device, officers said today.

A marina employee said the "bomb" consisted of a face cream jar filled with an unidentified powder. The wires projecting from it were connected to the filament of a light bulb.

"It might have caused quite a bit of grief if put across the ignition of a boat," he suggested.

5 Musicians Eye Trip To Rose Bowl

Five local youngsters this week qualified for a chance to spend Christmas night and the week after in sunny California with all expenses paid.

They will be part of the Pasadena Tournament of Roses New Year's Day, appear on TV in the Rose Parade, and witness the Rose Bowl game.

The five, are musicians in local school bands who were picked as semi-finalists for the Robin Hood Band, sponsored by the Independent Order of Foresters.

They were chosen from 20 young Island musicians Wednesday night at S. J. Willis junior secondary, by Lt.-Cmdr. Tudor Jones, Senior service band director in Canada.

The five are: Don Mayer, 17, clarinet; Glen Thompson, 17, trumpet; and Ian Fetterley, 15, trombone, all of Mount View; Walt Kellythorne, 17, drums, Oak Bay senior secondary; and Robert Baxter, 17, euphonium, Mount Douglas.

A close score in their Wednesday auditions resulted in five of the students being chosen instead of the expected four.

Tapes of the youngsters' playing will now be sent to officials of the 155-piece band in California for final selection.

Highway Ferry Workers 'Have a Case'

Premier Bennett Wednesday conceded highways department ferry employees seeking equality of treatment with B.C. Ferry Authority employees have a case.

"I'm not in a position to comment," the premier said. "But I do understand they have a case to present to the Civil Service commission.

"The commission will decide their case. That's what it's for.

The 250 highways department ferry employees are objecting to regular shifts of as many as 17½ hours with straight time off instead of overtime pay.

NOTICE TO CREDITORS

In the matter of the Estate of DAVID L. McKEAND, Deceased, late of 635 Superior Street, Victoria, British Columbia.

NOTICE is hereby given that creditors and others having claims against the estate of the above-named deceased are hereby required to send such claims to the undersigned executors at 1205 Government Street, Victoria, British Columbia, by the 17th day of December, 1966, after which date the executors will distribute the said estate amongst the persons entitled thereto, having regard only to the claims of which the executors then have notice.

HILDA HAMILTON McKEAND
and
THE ROYAL TRUST COMPANY,
1205 Government Street,
Victoria, British Columbia.
By their Solicitors,
Clay, Macfarlane, Ellis & Popham.

B.C. Appeals Decision On Juveniles

OTTAWA (CP)—The Supreme Court of Canada opened hearings this week on a British Columbia appeal case that challenges the right of Parliament to exclude juveniles from the provisions of provincial laws.

The attorneys-general of B.C., Ontario and Quebec are pitted against the federal justice department on the issue, which arose from a simple speeding ticket issued in Prince George, B.C., in July, 1964.

A 17-year-old Prince George boy was charged under the B.C. Motor Vehicles Act with exceeding the limit in a 30-mile-an-hour zone. He was tried in adult court where he pleaded not guilty, but was fined $400 or 90 days. Maximum is $500 or 90 days.

The boy's lawyer, Frank Perry, appealed to the B.C. Supreme Court on grounds that the 1908 federal Juvenile Delinquents Act takes precedence over provincial law. The court quashed the conviction.

A subsequent appeal by the B.C. attorney - general's office was lodged with the B.C. Court of Appeal. This court upheld the decision of the lower court on a 3-2 decision.

B.C. has now taken the issue to the Supreme Court of Canada with support from Ontario and Quebec. All three contend that the British North America Act, which sets the boundaries of federal and provincial jurisdiction, clearly gives the provinces control in highway traffic regulation.

Definitions of a juvenile vary among the provinces. It is under 16 years in Prince Edward Island, Nova Scotia, New Brunswick, Ontario and Saskatchewan, under 17 in Newfoundland, under 18 in Quebec, Manitoba and British Columbia and a mixture in Alberta—under 16 for boys and under 18 for girls.

The federal government is arguing that its statute falls under the BNA provision that Parliament has jurisdiction over criminal law "in the widest sense." This clearly excluded juveniles from trial or punishment by provincial law.

Youth Held In Custody Awaiting Term

A 19-year-old Mill Bay youth who spent five days at a city motel, then skipped out leaving a bill for $51.35, will be held in jail until he is sentenced Nov. 18.

Christopher Hutchinson admitted in central court Thursday he "just made up" the name of Jim Baxter of Vancouver when he registered at the Tally-Ho Travelodge, 3020 Douglas, on Nov. 2.

He pleaded guilty to obtaining lodging and food by fraud as well as charges dating from last April of being a minor in possession of liquor and consuming liquor in a public place.

Hutchinson told Magistrate Ostler he had no place else to stay while he was awaiting induction into the airforce.

He will be sentenced on all three charges the same day.

Driver Jailed For Impairment

George Haines, 3011 Scott St., was jailed for 21 days Thursday when sentenced in central court for impaired driving.

The accused had a previous conviction for the same offence last year court was told.

Haines was charged Oct. 10 after police spotted his car driving erratically on Hillside.

Meetings Calendar

Diocesan Board, Woman's Auxiliary to the Anglican Church, Friday, St. Dunstan's Church, San Juan Ave. Holy Communion at 10 a.m. Bus to leave St. John's Church at 9:30 p.m.

Sesame Zuanna No. 131, Ladies of the Orient, Tuesday at 7:30 p.m., Odd Fellows Hall, Douglas St. Social to follow.

Ladies' Auxiliary, Fraternal Order of Eagles, Tuesday at 7:45 p.m., Eagles' Home.

Ladies' Auxiliary to Pro Patria Branch No. 31, Royal Canadian Legion, Tuesday at 7:45 p.m., 625 Courtney Street.

St. John's Woman's Auxiliary Evening Branch, Tuesday at 8 p.m., ladies' lounge.

Knights of Columbus, Thursday, 8 p.m. at Newstead Hall, 734 Fort.

Victoria Council of Women, Monday at 2 p.m., Dominion Hotel. Guest speaker Denis Hendrickson to speak on "Pollution."

Victoria Kiwanis Club, Tuesday, 12:10 p.m. in the Empress Hotel ballroom. Speaker: Air Commodore G. G. Diamond of Trenton, Ont., on The Canadian Forces, Air Transport Command.

British-Israel World Federation (Canada), Victoria Branch, Sunday, 3 p.m. in the Dominion Room of the Dominion Hotel. Speaker: L. W. Ashton on Mysteries of the Kingdom.

Victoria Gyro Club, Monday noon at the Empress Hotel. Mystery speaker.

Esquimalt Lions Club, Tuesday, 6:30 p.m. at the Carlton Club. Film on Esquimalt Sports Centre.

Saanich Kiwanis Club, Tuesday, 6:15 p.m. at the Tally-Ho. Little League baseball night.

Victoria Labour Council, Wednesday, 8 p.m., Union Centre, 2750 Quadra.

Victoria Electric Club, Tuesday, 12:05 p.m. at the Crestaurant, 455 Belleville. Speaker: Alan Tremain of the Empress Hotel, on Hotels Around the World.

World Federalists of Canada, Victoria Branch, Tuesday, 8 p.m. at St. John Ambulance Hall, 941 Pandora. Speakers: Rev. R. J. Morris of First United Church, on Japan's Role in the Emerging 'One World.'

TOPS (Take Off Pounds Sensibly), Victoria Chapter No. 1, Monday, 7:30 p.m. at The Inn, 1528 Cook St.

Craigflower Parent-Teacher Association, Tuesday, 7:30 p.m., Craigflower School. Account of Children's International Village.

Man Convicted Of Assaulting Pensioner, 72

Gerald Meyer, 1139 McClure, was fined $100 Thursday when convicted in central court of assaulting a 72-year-old man.

Magistrate Ostler described Meyer's attack on Edward Galeow, 1015 Princess, on the porch of his apartment home early on the morning of Oct. 23—as "outrageous and indefensible."

Mr. Galeow, his wife and another tenant told the court they thought the noise they heard the accused making was the sound of him beating his girl friend.

The accused and his friend, Jean Tromley, presented completely contradictory evidence, denying any assault.

It had been a long time since he had heard "two such unreliable and dishonest witnesses," the magistrate said of the defence evidence.

Mock Racing Costs Youth $150 Fine

A youth whose car sheared off a power pole and five small trees in an accident five weeks ago told police he had been pretending he was a racing driver.

Richard Neil, 1421 Beatty Street, was fined $150 when he pleaded guilty in central court Thursday to careless driving. His driving licence was also suspended.

He was fined an additional $35 when he admitted to being a minor in possession of liquor.

The charges arose from an accident on the West Saanich Road near Hartland Road, Oct. 2, when Neil's car travelled 450 yards out of control. One of three passengers suffered severe chest injuries, court was told.

Paper Bares More German Executions

TORONTO (CP) — The Telegram says an Associated Press dispatch published in a 1945 edition of Stars and Stripes, the United States Army newspaper, reported that 10 Germans in the hands of the Canadian Army in Holland after the war were executed by order of their officers.

The report said the men were caught trying to escape as civilians, and after a summary trial were sentenced to be executed. It said Canadians supplied the rifles and ammunition for the May 15, 1945, executions.

The Telegram published a photostat of the Stars and Stripes story dated May 17, 1945.

The executions appeared to be in addition to the two already under investigation by the Canadian defence department.

Champions On Parade At Sidney Show

Fifty dogs who are champions in their breeds will be on parade in Sidney Sunday at a sanction dog show sponsored by the Vancouver Island Dog Fanciers' Association.

Judging the show at Sancha Hall are two Vancouver women, Mrs. William Fraser and Christine Mullin, the latter a professional dog handler.

Entries will be open from noon to 1:30 p.m. A junior handling competition will start at 1 o'clock and the parade of champions will preceed the show which starts at 2.

The parade of dogs which have won their championship status through competition is held to show the public quality dogs in a variety of breeds.

Arbutus Crafts Grant Increased To $15,000

A grant from the Rehabilitation Foundation of B.C. (Mothers' March) to Arb

FULL TORONTO TRADING

FYUP FWP AIN BKJ LHMMG RDL
TORONTO CLOSING STOCKS
Distributed by CP

Toronto Stock Exchange—Nov. 11

Complete tabulation of Friday transactions. Quotations in cents unless marked $. z—Odd lot, xd—Ex-dividend, xr—Ex-rights. xw—Ex-warrants. Net change is from previous board-lot closing sale.

INDUSTRIALS

A—B

Stock	Sales	High	Low	Close	Net Ch'ge
Abitibi	2310	$10¼	10¼	10¼	
Acklands	100	480	480	480	—15
Alta Gas T	1015	$32	30⅞	32	+ 1
Alta Gas p	1695	$89½	89½	89½	— 1
Alta Gas w	200	710	690	710	+35
Alta Nat	4000	$16½	16½	16½	
Algo Cent	z50	$8⅞	8⅞	8⅞	
Algoma St	2126	$24½	23½	23½	— ¼
Alcan	5101	$29⅝	29	29¼	— ⅝
Alcan pr	470	$37¾	36½	36⅝	— ⅛
Alumin 2p	25	41	41	41	
Anglo-c pr	225	$20½	20¼	20½	
Anthes A	400	$21⅜	21¼	21⅜	— ⅛
Argus	z2	$15¼	15¼	15¼	
Argus C pr	1235	$10⅝	10⅝	10⅝	— ⅛
Asbestos	265	$19¼	19¼	19¼	— ¼
Atl Sugar	1225	$9⅝	9¼	9⅝	
Auto Elec	3200	$6	5½	5⅝	— ⅛
Avco	150	$24	24	24	+ ⅛
Bank Mtl	855	$53¾	52½	53¼	+ ¼
Bank N S	1705	$61½	61	61	— ¼
Bartaco	100	185	185	185	+15
Bathurst	515	$28½	28¼	28½	+ ¼
Bathrst A	525	$57	56½	57	+ ⅛
Bathrst p	100	$16½	16½	16½	— ¼
Bathrst w	830	900	875	900	+25
Bell Phne	5089	$46¼	46	46¼	+ ¼
Bell T r	137181	58	56	58	+ 1
Bow Vly pr	100	$16	16	16	
Bow Vly w	200	750	750	750	
Bow-m pr	250	$49⅞	49⅞	49⅞	
Brazilian	1300	$9⅞	9⅞	9⅞	— ⅛
BA Oil	1302	$30⅛	30	30⅛	+ ¼
BC Fres. p	350	$50	50	50	— ¾
BC Sugar p	331	$17⅞	17⅞	17⅞	— ⅛
BC Phone	z73	$60	59¼	59¾	
BCPh 4¾ p	z20	$81½	81½	81½	
BCPh 5¾ p	z25	$99	98½	99	
Bullochs A	z20	$5½	5½	5½	

C—E

CAE Ind	z60	$8¼	8¼	8¼	
Calgary P	200	$20¾	20¾	20¾	+ ¼
Can Cem	113	$34⅜	34⅜	34⅝	+ ⅛
Can Cem p	z103	$23½	23	23½	
Can Iron	1250	$17	17	17	
C Packrs B	215	$72¾	72¾	72¾	
Can Perm	350	$10¾	10¾	10¾	— ⅛
CSL pr	100	$5¾	5¾	5¾	
Cdn Brew	$340	$6⅝	6⅝	6⅝	
C Brew Ap	85	$35½	35½	35½	— ⅛
CB Alum A	165	$17½	17½	17½	— ⅛
CB Al A w	300	405	405	405	+ 5
CB Al B w	100	400	400	400	—10
Cdn Can A	100	$12¾	12¾	12¾	+ ¼
C Chem w	100	520	520	520	
C Curtiss	2370	57	55	56	— 1
CG Invest	35	$51½	51½	51½	— ⅛
CG Sec A	200	$10	10	10	
C Imp Bnk	1219	$58¾	57½	58¾	+ ⅛
C Ind Gas	495	$17	17⅛	17⅛	— ⅛
CIL	z35	$16⅜	16⅜	16⅜	— ⅛
CPR	2477	$53	52⅝	52⅝	
CPR pr	200	$8⅜	8⅜	8⅜	— ⅛
C Petrofin	555	$10½	10½	10½	
Cdn Salt	z15	$27	27	27	
Cdn Tire A	350	$12¾	12½	12¾	
C Utilities	350	$35¼	35	35¾	+ ⅛
C Vickers	100	$16¼	16¼	16¼	+ ⅛
CWN G 4 pr	z10	$14¾	14¾	14¾	
C Westing	260	$19¼	19¼	19¼	
C W Prop	z30	490	490	490	
Chat-Gal	100	$11	11	11	
Chemcell	2255	$13¼	12⅞	13¼	+ ⅛
Chem 175 p	z5	$30½	30½	30½	
Chrysler	z5	$36	36	36	
Clairtone	615	$9¼	9	9	— ⅛
Coch-Dun	2000	$27	27	27	+ 2
Columbia	370	$5½	5½	5½	+ ⅛
Columbi p	175	$20	20	20	
Cominco	1692	$33½	33	33¼	+ ¼
Con Bldg	5200	95	95	95	— 5
Con Paper	1575	$39	39¼	39½	+ ¼
Cons Gas	3929	$14⅜	14¼	14⅜	+ ⅛
Con Gas A	1600	$99½	99½	99½	— ½
Corby vt	400	$20⅜	20⅜	20⅜	
Corby B	z70	$20⅜	20⅜	20⅜	
Cormain	200	120	120	120	
Coronto p	z70	$9⅝	9⅝	9⅝	
Cosmos	150	$11¼	11¼	11¼	+ ¼
Crestbrk	850	495	495	495	
Crow Nes.	100	$15	15	15	+ ⅛
Crush Intl	295	$11½	11⅜	11½	+ ⅛
Cygnus A	2370	415	415	415	
Dale-Ross	100	$12¾	12¾	12¾	—10
Dist ISeag	4090	$34	33¼	33⅞	+ ⅝
Dome Pete	5050	$29⅝	28½	29¼	+ ⅝
D Bridge	z70	$17⅝	17	17⅝	
Dom Coal	310	450	400	450	+50
D Electro	800	$15	14⅝	15	+ ⅛
Dofasco	1800	$20⅝	20¼	20⅝	+ ⅛
Dom Glass	200	$14	13⅜	13⅜	— ¼
D Scottish	100	$10¼	10¼	10¼	+ ½
Dosco f	200	$8⅝	8⅝	8⅝	
Dom Store	665	$18¼	18¼	18¼	— ¼
Domtar	1675	$16⅞	16⅝	16⅞	+ ⅛
Domtr p	1575	$19¼	19¼	19¼	— ⅛
D Textile	2010	$27	26¾	26⅞	
Duncnt	1674	$27	26¼	26⅜	+ ⅛
East Chtr	50	$37½	37½	37½	+ 1
Econ Inv	z20	$10¼	10¼	10¼	
Eddy Mtch	165	$32	32	32	
Emp Life	270	$15¼	15	15	+ ⅛
Exquisite	300	$9	8⅞	8⅞	— ⅛
Exquite w	300	120	120	120	

F—J

Falcon	645	$86⅜	86	86	+ ⅜
Fed Grain	600	$6¾	6⅜	6⅜	— ⅜
Flet Mfg	1000	68	68	68	— 2
Ford Cnda	45	$1077½	126	126	—1½
Fruehauf	100	$12¼	12¼	12¼	
GMC	z143	$80½	79	80¼	
Globe Env	200	$9⅜	9⅜	9⅜	— ⅛
Godyear p	131	$38¼	38	38	— 1
Greb Ind	100	$9	9	9	— ⅜
GL Power	250	$73½	23½	23½	
Gt W Life	250	$69¾	68½	69½	+1¼
Greyhnd	875	$19¼	19	19	
Hard Carp	25	$38¾	38¼	38¾	— 1
Hard Crp A	225	$34	33½	34	
Hawker S	1062	395	390	390	— 5
Hayes S.I	100	$11	11	11	
Home A	6857	$22½	22	22⅛	+ ⅛
Home B	671	$23¾	23	23⅝	+ ⅜
Horne Pit	1050	250	245	245	
H Bay Co	100	$14½	14¼	14½	+ ⅛
HB Oil Gas	3449	$22⅜	22¼	22⅜	+ ⅛
Husky Oil	475	$11⅜	11⅜	11⅜	+ ⅛
Husky B pr	25	$49	49	49	
Husky C pr	100	$56	55⅝	55⅝	
Imp Oil	1583	$55	54⅞	55	+ ⅛
Imp Tob	500	$13⅜	13½	13⅜	+ ⅛
Ind Accept	1320	$22¼	22	22¼	+ ⅛
Ind Minerl	488	$9⅛	9⅛	9⅛	+ ⅛
Ind Wire	300	440	435	435	— 5
Inglis	573	$8⅜	8⅜	8⅜	
Inland Gas	492	$9	8⅞	8⅞	— ⅛
IMC	z30	$44	44	44	
Int Nickel	2870	$87¼	86⅛	87	+ 1
Int Util	3030	$25¼	25	25⅛	+ ⅛
Int Util pr	280	$28⅜	28⅛	28⅜	+ ⅛
Intpr Pipe	979	$91	73¼	90	+2¼
Intpr Steel	275	$5	5	5	— ⅛
Intpr Stl pr	z75	$20⅞	20⅞	20⅞	
Inv Group	z10	$12¼	12¼	12¼	
Inv Grp A	1135	$10½	10⅜	10½	
ITL Ind	100	$12	12	12	— 1
James Stl	510	485	485	485	
Jefferson	845	$28½	27⅝	27⅞	— ⅝
Jefferson w	410	$19⅜	19½	19⅜	
Jockey C	500	400	400	400	

K—N

Kelly D A	200	475	475	475	+15
Kelsey Co	z30	$12⅜	12½	12½	
Labatt	200	$18	18	18	
LOnt Cem	1045	390	380	380	—10
LO Cem w	2150	7	6	7	
Lau Fin	776	415	410	410	— 5
Lau F 1.25	150	$9½	9¼	9⅜	— ⅛
Lau Fn 140	550	$11	11	11	
Lau F 2.00	275	$14¼	14¼	14¼	— ⅛
Levy	300	$17	16½	17	
Levy B pr	1725	$19⅞	19⅞	19⅞	+ ⅜
Life Invest	300	$7¾	7¼	7¾	+ ⅛
Life Inv wt	400	210	200	200	—30
Lob Co A	830	$8¼	8¼	8¼	
Lob Co B	1375	$8½	8¼	8⅜	
Lob Co pr	35	$42¼	42¼	42¼	
Lob G B pr	508	$27¼	27	27	— ¼
Loeb M	935	$9¾	9¾	9¾	— ⅛
Maclean H	35	$28½	28½	28½	— ½
MB L.d	1132	$25½	25¼	25¼	— ⅛
Magna El	600	$5¾	5¾	5¾	— ⅛
Magnum	250	$27	27	27	
M Lf Gard	z20	$27½	27¼	27½	
M Lf Mills	00	$17	17	17	
Mass-Fer	4224	$22¾	22½	22¾	
MEPC p	z15	$22¾	22¾	22¾	
Met Stores	450	$15¼	15¼	15¼	
Mex LP	z1	$10½	10½	10½	
MPG Inv p	100	$19½	19½	19½	— ½
Milt Brick	z50	365	365	365	
Molson A	275	$17½	17½	17½	+ ¼
Molson B	200	$18	17¾	17¾	— ⅛
Mon Food	400	7	7	7	— ⅛
Montex	300	310	310	310	— 5
Moore	544	$83½	82¾	82⅝	— 1
Morse A	600	$19½	19¼	19¼	+ ⅛
Morse B	200	$18⅛	18	18¼	+ ¼
Murphy	600	36⅝	35½	35⅝	+ ⅛
Nat Trust	400	216	16	16	— ½
NB Tel	314	$16½	16¼	16½	
Noranda	1470	$48⅜	48¼	48½	+ ⅛
Nor Cit G	3171	$12⅜	12½	12⅜	+ ¼
Nor Cit G p	200	$24	24	24	+ 1
Nor Phone	z14	$9	9	9	

O—S

Ogilvie	325	$13¾	13¾	13¾	
Oshawa A	300	$24¼	24¼	24¼	
Pac Pete	5355	$10⅝	10	10⅝	+ ⅛
Pac Pete w	1800	345	340	345	+ 5
Pembina	200	$9½	9¼	9¼	+ ¼
Pow Corp	2575	$9	8⅞	8⅞	— ⅛
Pow Crp pr	30	$41	41	41	+ ½
Price Com	1275	$12¾	12¾	12⅝	
QN Gas	350	$10⅝	10¼	10¼	— ⅛
QN Gs pr	50	$88	88	88	— 1
QNG 5½ pr	950	$89	88	89	+2¼
Rank Org	600	380	375	380	+ 5
Reitman	150	$9¼	9¼	9¼	
Revelstk	5500	$8⅛	8	8	
Riv Yarn A	25	$13	13	13	
Robertson	25	$35½	35½	35½	
Rothman	300	$75	25	25	
Royal Bnk	850	$66¾	66¼	66¾	+ ¼
StL Corp p	4500	$91	91	91	
St Maurice	500	38	38	38	+ 3
Salada	167	$9½	9¼	9½	
Sayvette	1800	360	350	350	+ 5
Seybes	150	$19	19	19	+ 2½
Secur Cap	150	280	280	280	—15
Shell Inv p	839	$95¾	95½	95¾	+ ⅜
Shell Inv w	1675	635	630	630	— 5
Shell Can	1675	$21½	21	21⅛	+ ⅛
Shop Save	225	$11¾	11¾	11¾	+ ⅛
Shopper Ct	375	290	290	290	—20
Shulty's	100	185	185	185	
Silverwd A	z50	$15⅝	15⅜	15⅝	
Simpsons	1905	$30¼	29⅞	30	
Simpson S	300	$15¼	15¼	15¾	+ ⅛
SKD Mfg	100	$6¼	6¼	6¼	— ⅛
Slater Stl	1717	$10¼	10	10¼	
Slater A wt	830	380	375	375	—10
Southam	25	$31½	31¼	31½	
Stafford	100	350	350	350	
St Paving	300	$9½	9¼	9½	
ST Radio	z110	$21	20½	20½	
Steel Can	2637	$29⅜	29⅛	29⅜	+ ⅛
Steinbg pr	2000	$97	97	97	— ½
Suptest od	310	$20¼	20½	20¼	

T—Z

Texaco	1097	$65	62⅝	65	+ ⅛
Thd CCInv	500	$9	9	9	
Thom N P	400	$18¼	18¼	18¾	+ ⅛
TT Tailors	z75	$13	13	13	
Tor Dm Bk	85	$57	56⅞	57	+ ⅛
Tor Iron W	175	$35	35	35	+ ¼
Towers	1000	23	23	23	— 4
Traders A	100	$10¼	10¼	10¼	
Traders B	100	$9¾	9¾	9¾	
Traders 5 p	245	$25½	25½	25½	+ ⅛
Transair	300	450	450	450	
Tr Can PL	1692	$25⅜	25	25	
Tr Can Pf p	425	$46¾	46¼	46¼	
Tr Can P w	172	670	670	670	+10
Trans Mt	2745	$18¼	17⅞	18¼	+ ¼
Trans PPL	100	57⅜	7⅜	7⅜	+ ⅛
Tru-Wal	100	270	270	270	
UNAS Inv	z50	$14	13¾	14	
UnAcc 2p	z50	305	305	305	
Un Carbid	z132	$71	20½	20⅝	
Un Gas	325	$10⅝	10¼	10¼	
UGas A pr	z10	$50¼	50¼	50¼	
U Corp B	200	$11¾	11¼	11⅜	+ ⅛
U Corp pr	700	$24⅝	24⅜	24⅜	—1⅛
Versafd	300	390	380	380	
Versatile	355	$23⅝	22½	22¾	— ⅛
Wanco	19500	370	355	365	+ 5
Walk GW	4235	$39	38⅜	39	+ ⅜
Wburne	1000	95	95	95	
Weste'st	440	$36½	36½	36½	— ½
West Ind	1100	195	190	195	— 5
Westeel	z50	20	20	20	
W Bridcas.	z10	$13¾	13¾	13¾	
W Pacific	510	$19¼	19¼	19¼	— ½
Weston A	415	$16⅝	16⅝	16⅝	+ ⅛
Weston B	400	$17¾	17¾	17¾	— ¼
Wstn 6pr	20	$102	102	102	— 2
White Pas	300	$10¼	10¼	10¼	+ ¼
Woodwd A	610	$24½	24⅜	24⅜	
Zellers	40	$25	25	25	
Zellers pr	100	$44	44	44	+ 1

FOREIGN TRADING

Bank NS	25	$63	63	63	
Forest	100	$18⅝	18⅝	18⅝	
Place	100	265	265	265	+30
Provo Gas	1200	535	520	535	+30
Ranger Oil	100	315	315	315	+35
Agnico	200	131	131	131	+6
Bralorne	900	155	150	155	
Cons Red P	9000	33	30	33	
Coch Wil	600	225	223	225	+6
Dickenson	1000	350	350	350	
Deerhorn	500	27	27	27	
Gunnar	100	130	130	130	—2
Kerr Adds	2000	11¼	11¼	11¼	— ⅛
Lake Dufault	100	13½	13½	13½	
Macassa	400	206	206	206	+4
Multi Min	2700	115	115	115	—10
Manoka	200	10	10	10	+1
Mad Red L	1500	120	120	120	+18
Normetal	300	460	460	460	
Siscoe	1100	295	285	285	—4
Sullivan	400	420	420	420	+25
Tech Coop	200	515	515	515	
Un Kenn	2200	330	320	330	
Urban Que	500	25	25	25	+2
Willroy	300	140	140	140	+3
Wainoco	100	365	365	365	+35
Yellow Knif	1000	185	185	185	

MINES

A—B

Acad Uran	525	4½	4½	4½	— ⅛
Accra	500	13	13	13	
Acme Gas	2500	28	27	27	— 3
Aetna Inv	750	60	60	60	— 3
Agena M	22000	26	24	24½	— ½
Agnico	1500	121	113	121	+ 6
Akaitcho	500	55	55	55	+ 2
Am. Lander	8000	34	33	34	+ 1
Am Moly	z450	57	50	51	
Ang Ruyn	700	115	111	111	— 4
Ang U Dev	8500	80	75	80	+ 5
Area	10200	355	340	350	+ 5
Argosy	41273	71	66	71	+ 5
Armore	13500	17½	17	17	
A Arc	12000	26	25	25½	+ ⅛
Aumor	700	265	260	265	
Bankeno	1000	89	89	89	— 1
Barex	1000	49½	49½	49½	+ ⅛
Barnat	z300	51	51	51	
B-Dqu	6000	20	20	20	
Bethlm	520	650	640	645	+10
Bidcop	7000	7	6½	6½	— ⅛
Black Bay	2000	10	9½	9⅝	
BL Hawk	2500	84	83	83	
Bralorne	1025	145	145	145	— 3
Broul Reef	1100	22	22	22	— 1
Brunswk	1145	910	900	910	+10
Bunker H	1000	17⅛	17⅛	17½	— ⅛

C—E

Camflo	1500	370	365	370	+ 5
Camp Chib	400	580	575	575	—10
Camp RL	200	$18¼	18¼	18¼	— ⅛
C Tung	4900	162	158	160	+ 4
C Dyno	500	142	142	142	
C Faraday	200	290	285	285	— 5
C Jamieson	1000	102	102	102	
C Lencourt	9500	14½	14	14	— ½
Cdn Nisto	750	19	19	19	— 2
Candor	82600	30	29	29	+ 1
Can-fer	5500	90	90	90	
Cantre	2000	18	18	18	— ⅛
Captain	4000	13	12⅝	13	
Cariboo	1000	22	22	22	— 2
Cassiar	400	$15¼	15	15¼	
Chestrvile	1000	18½	18½	18½	—1⅛
Chib M	1000	49	49	49	
Chimo	2100	78	78	78	— 2
Chrom	700	150	150	150	+10
Coch Will	1300	200	199	200	+ 1
Coin Lake	3000	23	20	20½	— 1
Comb Met	6000	21	21	21	— ½
Coniagas	1060	54	54	54	+ 1
Conic	1700	15	15	15	
Con-Key	z125	7	7	7	
Con Shaw	2500	25½	25½	25½	
C Bell	11000	7⅛	7⅛	7⅛	— ⅛
C Cadillac	2000	10	9	9	
CG Arrow	1000	20½	20½	20½	— ⅛
CHalli	6300	64	63	63	— 1
C Marben	2100	265	240	240	+ 5
CMogul	1600	370	360	360	— 5
C Morisn	5950	220	212	216	+ 6
C Mosher	z200	54	54	54	
Con Negus	5000	13	12¼	12½	— ⅛
C Rambler	1800	190	185	185	— 5
C Red P	41600	27½	26½	27	
Conwest	400	570	560	570	
Coprcor p	3000	53	52	52	— 1
Cop Fields	550	126	126	126	+ 1
Cop Man	3000	12	11	11	—1¼
Coulee	22800	61	58	58	— 4
Cowich	3500	17	17	17	— ¼
Craigmt	400	$11¾	11¾	11¾	
Catland	1350	23½	23½	23½	
Crowpat	3000	13	12½	12½	— 1
Cheering	6000	15	15	15	+ 1
Deer Horn	500	21	21	21	+ ½
D'Elda	11550	90	88	88	
Delhi Pac	1000	14	14	14	
Denison	199	$61½	61¼	61¼	— ⅛
Dicknsn	z60	330	330	330	
Discovry	400	156	153	153	— 5
Dome	100	$33¾	33¾	33¾	+ ⅛
Donal	10500	18	17	18	+ ½
East Sull	500	640	635	635	— 5

F—J

Fmcr	12000	12½	12	12½	+ ⅛
Froorx	20028	363	350	365	+20
Gnt Masct	z138	85	85	85	
Giant Yk	470	820	805	805	—15
Goldray	z300	70	70	70	
Goldrm	23700	73	70	72	+ 1
Gradore	2186	50	50	50	
Grandroy	1000	23½	23½	23½	+ ⅛
Granduc	500	373	370	370	— 5
Granisle	640	525	510	510	—20
Green Pnt	500	31	31	31	
Gulf L	2000	7½	7½	7½	— ⅛
Gunnar	1668	135	128	128	— 4
Hasaga	1000	12	12	12	
Hastings	400	170	170	170	+ 2
Hdway	19200	28	26	26	— 2
Heath	8500	10½	9¼	10	
High-Bl	1000	740	685	725	+25
Hollinger	450	$22¾	22¼	22⅝	+ ⅛
Hosp Bay	535	$71¼	70¾	71	
Int Bibis	3100	115	90	115	+25
Iron Bay	3400	290	258	280	— 2
Irvington	2500	34	33½	33½	— ½
Iso	500	138	135	138	+ 7
Jaye Exp	2000	15½	15¼	15½	
Jelex	5200	24	23	23	— 1
Joliet	5800	36	35¼	36	+ ½
Jonsmn	73500	23	20½	21	— 1
Joutel	800	86	86	86	
Jowsey	1122	75	75	75	

K—N

Kerr Add	3410	$11⅜	11	11¼	— ⅛
Kid Cper	19640	21	21	72	
Kirk Min	6000	10	9½	9½	— ⅛
Kopan	1000	8¼	8½	8½	— ⅛
L Dufault	4721	$13¼	12½	12⅝	— ⅝
Lakehead	3500	28½	28	28⅜	+ ⅛
L Osu	6000	18	17⅝	18	+ ⅛
La Luz	400	$20¼	20	20¼	+ ¼
Langis	2200	33	33	33	+ 3
Latin AM	5000	9½	9½	9½	
Leitch	2132	475	450	475	+15
LL Lac	100	175	175	175	+ 3
Lorado	1600	105	104	105	+ 2
Louvi	21000	25	23	24	—1⅛
Macassa	141	265	260	265	+ 3
Macdon	1500	28	27½	27½	
MacLeod	1300	61	60	60	— 2
Madsen	2500	102	100	100	— 2
Manok MS	8500	7	6	7	+ 1
Marchant	500	175	175	175	
Martin	17000	32	30	30	— 1
Mattgmi	2795	$14⅝	14⅜	14½	
Maybrn	17500	21	20	20½	+ ⅛
Mc Adam	3700	48	46½	47	+ ⅛
Mc Intyre	z20	$89	89	89	
McWat	3500	42	41⅜	41⅜	
Mentor	z100	59	59	59	
Meta	5300	9	9	9	— ⅛
Midrim	6100	29	28	28	
Min Ore	36000	19½	18½	19	
Mt Wright	3000	27	27	27	+ ⅛
Multi-M	z300	121	105	105	—13
Nat Expl	2000	11	11	11	+ ⅛
Nealon	17000	11	10⅝	10⅝	—
New Bld	1700	4½	4½	4½	
New Cal	4100	34	32	34	+ 2
Newconx	z00	515	515	515	+15
Nconex w	1130	50	50	50	— 1
N Goldvue	1000	6	5	6	+ 1
N Harri	5000	11	11	11	
N Hosco	2125	279	276	276	— 1
N Imori	12225	170	165	168	— 1
Newlund	2500	17½	16½	17	+ 1
N Myiama	3000	19	18½	19	+ 1
N Que Ragl	200	460	450	450	—10
N Sen	13500	20½	19	20½	+1⅛
Nick Rim	2100	13	12	12	
Norbaska	z120	50	50	50	
Norbeau	2000	83	81	81	— 1
Norgld	12500	10½	9½	9½	— ⅛
Norlex	24285	25½	24½	24½	— 1
Normetal	2175	440	425	435	—10
Norpax	3000	9	8½	8½	
NBordu	3000	9	9	9	
Northcal	2000	31	31	31	+ ⅛
N Coldstm	z50	70	70	70	
North Exp	4000	50	48	50	+ 1
Northgat	800	485	475	475	
N Rank	7000	28	27½	28	+ ⅛
Norsp A w	3100	16	15½	16	
Nudul	5000	13½	13½	13½	

O—S

Obaska	500	8	8	8	
O'brien	500	103	103	103	— 2
Opemska	1825	980	980	980	+10
Orchan	1225	245	245	245	+ 3
Osisko	3400	50	50	50	
Paramaq	2000	11	11	11	

More Freedom For Servants In Politics?

OTTAWA (CP) — The ticklish question of political activity by federal civil servants is about to be resolved, with all indicators pointing to greater political freedom.

After many meetings, the Senate-Commons committee on the public service has whittled its study of the proposed Public Service Employment Act down to the section dealing with political activity.

The present act and the proposed legislation bar all civil servants from practically all forms of political activity except the right to vote. However, since hearings on the proposed bill began, speakers from all parties, and public service and other unions have indicated they favor greater political freedom.

Revenue Minister Benson, who in his other, cabinet role as treasury board president is destined to become the management voice when another proposed bill gives federal employees collective bargaining, introduced the political-activity section this way:

"In an interview Friday, he said the government has a "completely open mind in this regard." He personally felt an extension in political freedom was in order.

WILL AFFECT ALL

The present and proposed sections warn that all public employees—some 200,000 will be affected by the proposed legislation—may not engage in partisan politics, including soliciting or making campaign contributions. The penalty is dismissal.

FAVORS INCREASE

Richard A. Bell, Conservative member for Ottawa's Carleton riding and a former citizenship minister, says his party has no official position on the question. He favors increased participation in politics.

His position, he said, is much like that expressed in a memorandum to the committee by the independent Civil Service Commission, which administers the act.

The memorandum outlined a system in which junior civil servants could be given complete freedom to participate in partisan politics, those in medium-echelon jobs be given limited freedom, and senior officials remain under a complete bar.

PRESS FOR FREEDOM

Stanley Knowles of Winnipeg North Centre and David Lewis of York South, NDP members of the committee, have pressed for the widest possible freedom.

The 115,000-member Public Service Alliance is on record as saying government employees "should be as free as any other citizens to take a normal interest in the political affairs of their country."

However, alliance spokesmen drew the line at civil servants speaking or canvassing openly on behalf of federal or provincial candidates. But there should be no restrictions on participation in municipal politics.

With the government's "open mind" on the question, a committee recommendation granting civil servants greater political freedom may be just around the corner.

Counselling Course Offered

Latest training to be offered at Canadian Forces Base, Esquimalt, is a course in career counselling.

So far, 24 chiefs and petty officers have received the training, which equips them for counselling sailors approaching their re-engagement period.

The men provide current information on service benefits and civilian labor market conditions.

To the Hard of Hearing

Do you see this super-tiny solid-state electronic micro circuit?

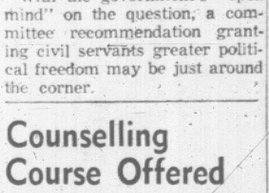

It makes possible the smallest, most powerful hearing aid—the all new

VIKING V-609

Seeing is believing! Visit

EATON'S

Hearing Aid Centre, Fourth Floor

Phone 382-7141

20% Off Regular Price Oleg Cassini Nylon Hose

On Sale at These Special Prices Mon., Nov. 14, to Sat., Nov. 19

Allow yourself the luxury of designer stockings NOW at this less-than-luxury price! You'll find there really IS a difference. The suave, sheer look — the silky feel — the clinging, proportioned fit—the fashion colours—all speak elequently of quality! Phone, come in, or write . . . Oleg Cassini nylons are exclusive with EATON'S across Canada!

Four Dress Sheer Styles: Micro Mesh—Plain Knit—Plain Knit with nude heel—Pantie-Hose. All have run-guard top and toe.

Proportioned Sizes—Short length in sizes 8½ to 10, medium length in sizes 8½ to 11; long length in sizes 9½ to 11½.

Seamless Dress Sheer Plain Knit Nylons: With reinforced heel and toe. Colours of Bronzino (clear beige), Capri, Topazio, Ombra and Expresso.
Reg. 1.50

Seamless Dress Sheer Mesh Nylons: With reinforced heel and toe. Colours of Bronzino, Capri, Topazio and Ombra.
Reg. 1.50

Seamless Dress Sheer Plain Knit Nylons: With nude heel, demi-toe. Colours of Bronzino, Capri, Topazio, Ombra and Expresso.
Reg. 1.50

Special, pair 1.19

Nylon Pantie-Hose: Dress sheer, mesh, with reinforced heel and toe. Proportioned for petite, medium, medium-tall and tall. Capri and Bronzino colours only. Reg. price, pair 2.50.

pair Special, 1.99

EATON'S—Hosiery, Main Floor

EATON'S

Dial 382-7141, Ask for "Telephone Shopping"

Entertainment—Pages 6, 7 | Home Building—Page 21 | Full Week's TV—Pages 19, 20 | Books—Page 8

ROTO MAGAZINE COLOR 15¢

WEEKEND EDITION

16 PAGES COMICS 15¢

WEATHER: Cloudy

Victoria Daily Times

TODAY'S NEWS TODAY PHONE 382-3131

83rd Year, No. 132 ★★★★ VICTORIA, B.C., SATURDAY, NOV. 12, 1966—144 PAGES PRICE: 10 CENTS WEEKEND 15 CENTS

FINAL BULLETINS

St. Francis U. Wins Title

HALIFAX (CP)—St. Francis Xavier University X-men of Antigonish, N.S. defeated St. Mary's Huskies 27-15 here today to win the Bluenose Intercollegiate Football championship.

Peace Rally Ends in Battle

TORONTO (CP)—Anti-Viet war demonstrators and a pro-war group had to be separated by several squads of police officers in front of city hall today. Yelling, name-calling and sign-bashing drowned out several anti-Viet Nam war speakers, among them Rabbi Abraham Feinberg.

Puck Publicity Man Resigns

MONTREAL (CP)—Lucien Desrochers has resigned as director of publicity and public relations for Montreal Canadiens of the National Hockey League, it was announced today.

France Joining Russ Program

CAEN, France (Reuters)—French scientific instruments will be among the equipment of a Soviet space satellite in a forthcoming test, Alain Peyrefitte, French scientific research minister, said today.

Sheppard Case Feud Alleged

CLEVELAND (UPI)—An Oklahoma doctor testified today that coroner Samuel R. Gerber told him one month before Marilyn Sheppard was murdered in bed that he was "gonna get" the Sheppard family some day. Dr. Horace M. Don of Okmulgee, Okla., testifying as the 14th defense witness in the murder retrial of Dr. Samuel H. Sheppard, with whom he once was associated here at a hospital operated by the Sheppard family, said the coroner made the alleged statement in June, 1954, at the Cleveland Police Station.

Terrell To Fight Cassius?

HOUSTON (AP)—Ernie Terrell, the World Boxing Association's heavyweight champion, said today he has an agreemnt to fight the winner of Monday's Cassius Clay-Cleveland Williams title bout within 90 days. "I reached the agreement with Herbert Muhammad, Clay's manager, and Hugh Benbow, Williams' manager, and Main Bout," said Terrell. "Clay told me it's okay with him. The site hasn't been picked yet."

Five Gunned to Death By High School Youth

—AP Wirephoto.

TAGS attached to space suits of pilots James Lovell, Jr. in front, and Edwin E. Aldrin spell out 'The End' to the Gemini space series as they headed up the ramp to board the Gemini 12 space ship at Cape Kennedy, Fla., Friday. The labels are part of the humor which has become traditional on launch pad.

Mass Murders In Beauty Shop

MESA, Ariz. (UPI)—A high school student calmly executed five persons, including a mother and three-year-old daughter, today in a bloody climax to a three-month plan of wanton murder, police said.

Each of the victims was shot twice in the back of the head as the killer methodically reloaded his six-shot 22-calibre revolver, investigators said. Two other victims were wounded by the slayer.

The suspect was identified as Robert Banjamin Smith, 18, a senior at Mesa High School in this suburban town 15 miles east of Phoenix.

Arresting officers said Smith showed "no remorse" when he was picked up at the scene of the mass slayings — a beauty school. A witness at a nearby shop said Smith was laughing when police led him from the school.

They quoted him as saying he "wanted to get known . . . just wanted to get himself a name."

Police said they advised Smith of his constitutional rights but that he "waived them" and admitted the shootings.

Smith was to be arraigned immediately on five counts of murder and two counts of assault with intent to commit murder.

According to police, Smith had planned a mass shooting for "at least three months" and had chosen another beauty school as his target.

CHANGED MIND

But he told police he changed his mind Friday night and rejected the first choice because it was too small and he thought that the Rose Mar College of Beauty suited his purposes best.

To carry out the savage plan, investigators said Smith prepared a checklist, acquired rope, plastic bags, a hunting knife, and ammunition for his revolver.

His original plan, according to police, was to tie the plastic bags over the heads of his intended victims and suffocate them and "perhaps to stab them."

Smith arrived at the beauty school shortly after it opened in the morning and when none of the young women in there paid any attention to him he fired a shot into a mirror.

He then herded them into a rear room and ordered them to lie face down on the floor.

He then went around to each victim and shot them in the back of the head, some of them twice, reloading the revolver two and possibly three times.

Officer Gary Johnson, the first at the scene, said Smith admitted stabbing one of the women because she kept 'jumping around' after he shot her.

PROTECTED BY BODY

"I have just shot some people back there," Johnson quoted Smith as saying. "The gun is in the sack."

The dead were identified as Mrs. Joyce Sellers, 27, her three-year-old daughter Debra; Mary Olson, 18; Glenda Carter, 18, and Carol Farmer, 19. All of the

Continued on Page 2

TALKS BREAK OFF

Air Canada Strike Nearer

MONTREAL (CP)—Talks to avert a scheduled strike that would close down Air Canada Monday for the first time in 29 years were suspended early today but a mediator said he will meet separately with both sides to submit proposals.

Richard Geddes of Toronto, mediator in the dispute involving about 5,200 machinists, said there was "nothing further to discuss so the talks broke off."

Negotiations between airline representatives and the International Association of Machinists were held Friday night and early today at a downtown hotel but Mr. Geddes said the sessions were unproductive.

"We had been meeting for days and could not reach an agreement."

No details of the proposals to be submitted today were given and airline and union spokesmen declined to comment on the latest moves.

The machinists have been demanding a wage increase of 20 per cent over one year. Their top pay rate now is $3.17 an hour.

The airline has offered 40 cents an hour—about 12 per cent—in wage increases over three years and an additional 3½ per cent in fringe benefits in the first year.

The strike deadline Monday is 4 p.m. local standard times across the country.

All Air Canada freight was embargoed at midnight Friday. Under the arrangement, shipments destined for outside Canada and those coming into the country will not be accepted by the airline.

However, at least six smaller companies had applied to the Air Transport Board for permission to handle additional passengers during the strike, an Air Canada spokesman said.

In addition, the CNR, CPR, bus companies and Canadian Pacific Airlines said they would be able to handle a larger number of passengers than normally. However, reservations for travel next week on some main inter-city runs were becoming difficult to obtain.

Air Canada will keep its ticket

Continued on Page 2

AFTER DIEF LASHING

Day-Night Sessions Off

Times News Services

OTTAWA — The government has abandoned its plan to have the Commons begin 24-hour sittings Monday, Government House Leader McIlraith said today.

". . . Unless Dief comes up with something new," the House will proceed with normal sitting hours, he said.

Formal notice of motion that Commons sittings would continue without a break until passage of an interim supply bill was given Thursday — before Revenue Minister Benson announced the necessary funds to meet government bills had been found.

Mr. McIlraith said the original move was "a very good one in the circumstances."

Opposition Leader Diefenbaker had denounced the proposed round-the-clock sittings as a Liberal move to embarrass him at the national Conservative convention, which starts here Monday.

Mr. Diefenbaker told reporters that the government is hoping he will be removed as Conservative leader at the convention here.

The government proposed to "operate by exhaustion." The move was an attempt to force the armed forces unification bill — the issue blocking passage of the supply bill — down the throats of parliamentarians.

Mr. Diefenbaker said the government had led the public all week to believe civil servants would not be paid unless the supply bill was approved. Then Thursday Revenue Minister Benson, who "must have forgotten his sock until last night," announced that the necessary funds had been found.

"If I were looking for an issue on which the Canadian people would express themselves strongly, I couldn't think of a better one than the government's treatment of Parliament," the Tory leader said.

Having failed to "shove unification down our throats," the government is now trying to undermine Parliament using

Continued on Page 2

Spectacular Eclipse of Sun Photographed by Astronauts

CAPE KENNEDY, Fla. (AP)—Astronaut Edwin E. (Buzz) Aldrin Jr. poked his head outside the Gemini 12 spacecraft for more than two hours and 15 minutes today and snapped pictures of the stars and earth.

At one point, as Aldrin remarked about the "beautiful view," command pilot James A. Lovell Jr. quipped:

"What did I tell you Buzz—four days vacation with pay and see the world."

The final Gemini excursion, during which the heart and respiration rates of the two pilots remained remarkably normal, was a highlight of a day in which Lovell and Aldrin turned spaceage astronomers, photographing celestial bodies.

Their trip will be followed by the Appollo series aimed at putting an American on the moon.

They started by photographing the moon as it moved across the sun in a spectacular solar eclipse, the first time this has been done in space.

Aldrin opened the spacecraft hatch at 11:15 a.m. EST and stayed outside for more than 1½ revolutions of the globe, about 41,000 miles at an altitude of about 175 miles.

SPACE WALK SUNDAY

The "space stand" was a warmup for a two-hour space walk Aldrin plans Sunday.

During two night-time passes he was businesslike with the delicate job of photographing selected star fields.

He had some leisure time during a 55-minute daylight pass and carried on a running, often-humorous, commentary with Lovell and with ground stations.

"Tell everybody to smile down there," Aldrin told Mission Control Centre in Houston, Tex., as he prepared to take a picture of Texas.

Over Florida he said: "There's the Cape (Kennedy). I'd like to go skin-diving down there. . . . Looks like a few clouds over the Cape."

Lovell: "Looks like we launched on the right day."

Aldrin reported at the outset that he had a slight tendency to float up when the hatch was first opened, probably because of the escape of residual air and gases in the cabin.

The moon, sun and stars occupied Aldrin and Lovell during their second day in orbit. They were busy shutterbugs as they

Continued on Page 2

RACE RESULTS

BAY MEADOWS

FIRST RACE—Six furlongs:
Longflight (Hall) $9.00 $4.80 $3.20
Apprehensive (Olguin) 7.00 4.20
Kaniala (Freeman) 6.60
Also ran: Archipelago, Caphound, Dr. Saito, Golden Dazzler, Ultra Reine, Panchito, K's Folly, Lohengrin 3rd. Time, 1:10 4-5.

SECOND RACE—Mile and 1-16:
Pacifica Moon (Campas) $16.20 $8.80 $4.60
Mystic Flash (Yaka) 17.60 7.60
Red Hot Papa (Frey 2.80
Also ran: Eddie's Alibhai, Little Pappa, Islams Glory, Tamanaco 2nd, Vicki Vic. Time, 1:45 1-5.
Daily Double paid $102.80.

THIRD RACE—Six furlongs:
Deli Host (Pierce) $6.80 $3.40 $2.60
Quick Load (Frey) 3.60 2.60
Poland China (Jennings) 3.20
Also ran: Zeppo, Sir Kit, Finder's Fee, Dewamish. Time, 1:10 2-5.

Spanish Civil War All Over

MADRID (AP) — The Spanish government today decreed amnesty on all political charges dating from the civil war of 27 years ago.

A decree published in the official gazette over the signatures of Gen. Francisco Franco, Spanish chief of state, and his justice minister provided the amnesty and ordered a special commission responsible for liquidation of the old political charges to implement it.

Race Entries On Page 2

Green Berets Shot By Viet Friendlies

SAIGON (AP) — South Vietnamese Rangers today assaulted a U.S. Special Forces building at Hon Quan, 70 miles north of Saigon, and two Americans were wounded, reliable sources said.

Tempers flared, informants said, after trouble had been building up during the week.

These sources said the Rangers used two armored personnel carriers to knock down part of the wall at the recreation club used by the members of the Green Beret Special Forces team stationed at Hon Quan, then fired into the building with automatic weapons.

There have been reports of friction between some South Vietnamese Rangers and American troops in the region of the last few weeks, and the incident today was believed to be the climax of bitterness on both sides. One account said an American soldier had been killed in a club there recently, and that a South Vietnamese soldier had been beaten up in retaliation.

WRITER SLAMS 'FARCE' BY PCs, GRITS

Dief Using House to Save Leadership?

By PETER NEWMAN

OTTAWA—The mini-men who sit in the House of Commons and pretend they're running the nation's business, turned this past week from futile bickering to extravagant political farce.

Newman

There was John Diefenbaker, the prairie prophet who had come to power pledging he would restore "the rights of Parliament," trying to manipulate the delaying devices embedded in the parliamentary system, to save his party leadership.

There was Lester Pearson, the supreme fixer, who had come to office promising he would re-establish "the administrative efficiency of government," somehow scraping together $7 million to stave off a crisis that should never have happened.

The debate on Paul Hellyer's armed forces unification bill, which has now gone on for nine days, was marked by bewilderment on both sides of the Commons about how rational decisions can be reached and translated into political action.

Hellyer and his supporters viewed the whole row with disbelief, confident in their conviction that unification is in the interest of efficiency and is therefore unassailable by rational men.

OLD ARROGANCE

The defence minister's stubborness of manner in propounding this view crystalized in the minds of the members of the opposition the feeling that this was the old arrogance of the St. Laurent-Howe days come to life once more.

It's perfectly true, as Mr. Hellyer keeps repeating, that there has been plenty of opportunity for debate on his unification plans.

But it's equally true that a minority government, which by definition does not enjoy the full confidence of the people, must go more than half way to meet demands for full disclosure, so that its actions never appear tyrannical.

The fact that both sides have dug themselves into very nearly inextricable positions, demonstrated again the very different views the two major parties seem to hold of the parliamentary process.

The Conservative leader and his closest cohorts behave as if the House of Commons were an ante-room of power, a place from which the people can be maintained in a state of political excitement until the next election campaign.

The Liberals, particularly the senior members of the cabinet, act as if Parliament were a time-consuming stockholders' meeting, obstructing their administrative dream of running the country without the prying interference of opposition critics.

The week's sanest moment occurred on Tuesday afternoon when Heward Grafftey, the young Quebec Tory, complained "this place is becoming absolutely meaningless," and was applauded by students in the public galleries.

It was one of those rare occasions when the MPs, looking up at the taunting

Continued on Page 2

Whut's so wonderful about two fellers floatin' around in space? We all are, 'cept most of us are clingin' t' a bigger lump.

★ ★ ★

Mister Diefenbaker earned his salary las' week tryin' t' keep th' civil servants from gittin' theirs.

★ ★ ★

Some day, there's goin' t' be more nutty ones than sane ones.

RUSSIANS WALK OUT OF CHINESE RALLY

PEKING (Reuters)—Diplomats of the Soviet Union and its East European allies today walked out of a mass rally marking the centenary of the birth of Sun Yat-sen, the Chinese revolutionary leader.

Speaking to 10,000 persons in the vast "great hall of the people," Premier Chou En-lai had accused the present Soviet leaders of betraying Lenin and the Russian revolution.

Most of China's top leaders except Chairman Mao Tse-tung and his heir-apparent Lin Piao were at the rally, held to honor the memory of the man who overthrew the Manchu dynasty in 1911.

. . . NEWMAN

Continued from Page 1

youth in the gallery seats, faced for a fleeting moment the true limits of their mandate.

They must have realized that in the past decade of their discontent, power has mysteriously oozed away from Ottawa, and that even Parliament's best debates have now taken on an air of irrelevance and unreality. Like courtiers involved in ceremonial rituals whose meaning has been lost, the MPs then spent the rest of the week unleashing a torrent of words, in an unrelieved search for some purpose to their fury.

RESENTMENT

The debate could hardly have come at a more opportune time for the Diefenbaker partisans among the Tories. Paul Hellyer's habit of either lecturing to the House, or disdainfully dismissing opposition claims, has roused such resentment that even the most anti-Diefenbaker Conservatives feel strongly that the unification bill should go to a parliamentary committee before its second reading.

They point out that this is one of those unusual occasions when the opposition should not be forced to vote for or against the principles of a bill, until they've had a better chance to study exactly what these principles are.

At the same time, they're afraid of being put in a position of opposing their leader on the issue, because this would allow him to go before the party's annual meeting next week and claim that he had tried to push Hellyer's bill into a committee and the "Camp-followers" had betrayed him.

ONLY LIGHT

The outcome of the Conservative convention now depends on what kind of agenda Dalton Cam's supporters can get approved by the party's national executive, which is meeting in Ottawa on Sunday. Camp can still carry the day, if he can get the election of officers (which is by secret ballot) on the agenda for sometime Tuesday, before John Diefenbaker gets a standing vote of approval of his leadership. Only eight of the 21 members of the resolutions committee, which drafted the Diefenbaker-slanted confidence motions late this week, were known Camp supporters. But on the national executive, Camp is thought to have a slim majority.

This was already evident last year at a national executive meeting when only the abstention of the party's principal officers from voting on Leon Balcer's call for a leadership convention saved Diefenbaker's position.

If Dalton Camp is re-elected presiden of the PC Association, he'll declare that he has won his mandate for a re-assessment of the party's leadership, and call a convention to pick John Diefenbaker's successor for November, 1967, two years from the date of the last general election.

On the eve of the Tory annual meeting, it still looks as though Camp will have his way, but political conventions have an alchemy all their own. And as this week in the House of Commons showed, in contemporary Canadian politics, anything can happen.

. . . COMMONS

Continued from Page 1

methods with political overtones, he said.

As far as dredging up the necessary $7 million to pay salaries and urgent accounts, that was nothing more than blackmail and gross deception, Mr. Diefenbaker said.

He found it difficult to credit that after days of so-called crisis the government had suddenly been able to discover the necessary money to carry on.

The government's economic practices at best must be either stupid or inefficient, said Mr. Diefenbaker.

"The government has made mistakes before but never has it been shown up for its hypocrisy as in the last few days."

The Conservatives have been pressing the government to send the forces unification bill to committee before the measure gets second reading—approval in principle. The government insists the bill get second reading first, then further debate can follow in committee.

Mr. Pearson said his government will stake its life on the bill.

AIR WALKOUT

Continued from Page 1

offices open, even if the strike does take place, to help travellers find accommodations with other carriers.

Air Canada President Gordon McGregor told union negotiators Friday that he is not going to premit the company's profit position to change because of union demands. It had a net profit of $3,989,960 in 1965.

He said the company is most unwilling to accept demands which will amount to a $15,000,000 pay increase and put the airline in the red.

"I don't intend to see the company put in that position," Mr. McGregor said.

Air Canada spokesmen said air mail deliveries in Canada normally handled by the company probably would be taken over by other air lines in the event of a strike.

Airmail operations to and from overseas would be taken over by the national airlines of the countries concerned.

Any strike will halt all flights into and out of Victoria once it starts.

There are six flights to Vancouver and two to Seattle on Monday.

Flights before the announced deadline are not expected to be affected.

. . . MURDERS

Continued from Page 1

victims except Miss Farmer were from Mesa.

Mrs. Sellers' other daughter, three-month-old Tamara, was found shot in the arm and covered by the mother's body, apparently in a desperate effort to protect the infant.

Police said Smith told them he had not planned on children being at the beauty school. The three-year-old girl was shot in the back of the head as the other dead were.

The mass murders were reported to police by proprietor Bert Freestone and another employee, Mrs. Evelyn Cummings. They said the slayer was laughing when they arrived.

OVERNIGHT ENTRIES

BAY MEADOWS

FIRST RACE—$2,000, ($5,000) claiming, two-year-old fillies. Six furlongs:
Joan S. (F. Costa) 115
Bernberti (R. Diaz) 115
Mack's Bambi (A. Sherman) 115
Babucha (W. Mahorney) 118
Cute Song (A. Pineda) 118
Onesalibi (M. Cariglio) 110
Royal Pixie (D. Tierney) 110
Sally's Scope (A. Maese) 115
Mama's All. R. Campas) 115
Star Captive (D. Hall) 118
Foreign Bin (G. Munsell) 115
Poona Hostess (R. Yaki) 115
Robin Blue (R. Olguin) 115
Espola (D. Tierney) 110
Shining Petal (M. Cariglio) 110
Blue Grass Ann (J. Craswell) 118

SECOND RACE—$2,000, ($2,000) claiming, three-year-olds and up. Six furlongs:
Win for Bill (A. Pineda) 114
Know the Facts (F. Inda) 114
Wee Jr. (P. Frey) 114
Some Velvet (B. Jennings) 111
Pipe Down (J. Ishihara) 106
Niloric (R. Caballero) 114
Hurri King (A. Perez) 114
Gay Caballo (W. Freeman) 109
Teddy Ringold (M. Cariglio) 109
My Sol (R. Menell) 414
Sunday Session (R. Yak) 114
Aces Gold (J. Ruggeri) 114
Chalkote (D. Hall) 114
Prince Charles (K. Steed) 114
Me-Jo (L. Wall) 114
Can Do Gussie (P. Frey) 114

THIRD RACE—$2,000, ($6259) claiming, two-year-old maidens. Six furlongs:
Destinario (F. Costa) 118
Mr. Okay (A. Pineda) 118
Verwin (R. Caballero) 118
Happy Louie (D. Long) 118
Starlighter (T. Nakagawa) 118
Cylarus (M. Cariglio) 113
Mr. Bulford (A. Baze) 113
Western Dancer (F. Gonzales) 118
Prosperous Visa) (D. Tierney) 110
Ma Sha La (A. Maese) 115
Kingly Farewell (B. Jennings) 118
Angel Queen (L. Durousseau) 113
Recruit (B. Jennings) 118
Caesar Cire (R. York) 118
Whirling Bullet (M. Cariglio) 110
Vegas Tux (G. Munsell) 115

FOURTH RACE—$2,000, ($1,600) claiming, three-year-olds and up. Mile and 1-16:
Flushing K. (M. Volzke) 114
Mancia (D. Hunt) 114
Broker's Sun (J. Craswell) 114
Spin a Few (R. Yaka) 114
Breule (M. Cariglio) 117
Vals (W. Mahorney) 111
Miss Pan Pan (P. Frey) 114
Cincy Vee (R. York) 114
Mr. Glen (J. Guzman) 109
Rose O'Spring (D. Velasquez) 111
Kingaroy (A. Pineda) 114
Iron Lover (B. Jennings) 117
Eiffel Classic (D. Tierney) 106
Nemas Karat (E. Medina) 114
Royal Scoop (K. Steed) 114
Fair Fancy (L. Wall) 114

FIFTH RACE—$2,200, ($3,200) claiming, three-year-olds and up. Six furlongs:
Little Ringo (J. Trevino) 109
Eddie the Count (W. Mahorney) 114
Favorite Moment (L. Pierce) 114
Trilly Bird Song (D. Hall) 111
Salty Jones (M. Cariglio) 109
Prince Tab (W. Freeman) 112
Fisher's Bow (R. Yak) 117
Little Jakey (B. Tierney) 109
Dave's Mistake (L. Wall) 114
Itsnoproblem (A. Pineda) 117
Friendly Host (P. Frey) 114

SIXTH RACE—$3,000 allowance, two-year-old fillies. Six furlongs:
Abbey's Finale (R. Campas) 115
Speedy Recovery (P. Frey) 118
Terrullah (W. Mahorney) 115
Shamel's Pleasure (E. Medina) 115
Westward Wind (D. Hall) 115
Whirling Tazerbo (B. Jennings) 115
Amaloma (R. Caballero) 118
Appleofhereye (D. Tierney) 113

SEVENTH RACE — $3,500, ($12,500) claiming, three year-olds and up. Six furlongs:
Prairie Jet (R. Olguin) 114
Grey Gale (R. Yaka) 114
Wobah Mustell (R. York) 114
a-Dear Bill (E. Medina) 117
First Promoter (W. Mahorney) 114
Galvin (A. Perez) 114
Solid Laser (C. Tohill) 114
Date With Ali (R. Campas) 114
a-Copper King (E. Medina) 117
Start Talkin (P. Frey) 114
Homero (D. Tierney) 112
The Hare (A. Pineda) 117
a—Entry.

EIGHTH RACE — $4,000 allowance, three-year-old and up fillies and mares. One mile:
Ray Gold (W. Mahorney) 114
Grey Bonds (P. Frey) 120
Cleo Pat (A. Pineda) 113
Taffy Tail (A. Maese) 117
First Prom (B. Jennings) 114
Pleasured Up (D. Hall) 110
Lady Amigo (D. Armstrong) 114

NINTH RACE — $2,300, ($4,500-$5,000) claiming, three-year-olds. One mile:
Oakland Raider (A. Pineda) 112
Rimaroni (R. York) 112
Scarcely Time (K. Steed) 114
The Tire King (M. Cariglio) 109
Silver Fir (R. Diaz) 114
Blue Chintz (D. Tierney) 104
Go Jim Go (W. Mahorney) 114
Prince Cotton (B. Jennings) 117
Raider Radka (E. Medina) 114

Selections

1. Star Captive, Royal Pixie, Babucha.
2. Wee Jr., Prince Charles, Pipe Down.
3. Western Dancer, Mr. Okay, Angel Queen.
4. Iron Lover, Braule, Brokers Sun.
5. Fishers Bow, Eddie the Count, Salty Jones.
6. Speedy Recovery, Amaloma, Abbeys Finale.
7. Copper King, Dear Bill, Prairie Jet.
8. Grey Bonds, Taffy Tail, First Prom.
9. Prince Cotton, Rimaroni, Silver Fir.

ONE BEST: Wee Jr.

Villages Cut Off

ROME (UPI)—Thousands of Italian army troops battled rain and mud today to reach isolated villages in northern Italy cut off by raging floods and killer avalanches. But their efforts were hurt by fresh rainstorms that grounded helicopters and threatened new mudslides.

Union Takes Exception To O'Neal Statements

A Canadian pulp workers' union said today an official of the rival international union "had no alternative" but to say he welcomed and would co-operate with a royal commission.

The statement by the Pulp and Paper Workers of Canada followed comments from Pat O'Neal, regional organizer for the International Brotherhood of Pulp, Sulphite and Paper Mill Workers.

Premier Bennett ordered the royal commission after bugging devices were placed in hotel rooms occupied by the Canadian union for its convention in Vancouver.

Mr. O'Neal said he hired a private investigator to get evidence of efforts by the Canadian union to intimidate members of his union. He denied he knew bugging devices were to be used.

The Canadian union said in a statement:

"Our union would like to make it clearly understood that the only reason it is concerned with the bugging of our convention is that it doesn't appreciate the privacy of its meetings being violated.

"It did, however, take exception to the innuendoes that have been printed and heard on radio and television.

"We find it hard to believe that anyone can be so gullible as to believe any of Pat O'Neal's statements when, in fact, he denied any knowledge of any of the aspects of the bugging until such time as the investigator he hired decided to talk.

"He then had no alternative but to say he would co-operate and welcome a royal commission so as to try and better his own position.

"It is actions such as these plus many others that led us to form the Pulp and Paper Workers of Canada."

The royal commission, under retired county court Judge R. A. Sargent, is expected to start hearings next week.

The Canadian union was formed in January, 1963, and has five locals with 2,000 members in B.C. The international represents about 6,000 pulp workers in the province.

An almost parallel breakaway occurred in the U.S. in 1964 when the Western Association of Pulp and Paper Workers took over bargaining rights for 21,000 workers from Pulp-Sulphite and the United Papermakers and Paperworkers.

Charges and denials from both sides have involved such alleged issues as union corruption, lack of internal democracy and communism.

The Canadian union tried to get bargaining rights at four B.C. mills this summer but was turned down by the Labour Relations Board because of technical irregularities.

A later application to decertify the international union at the Harmac mill near Nanaimo also was turned down because the board was not satisfied the international had ceased to represent the employees.

The five locals of the Canadian union are at Crofton, Castlegar, Prince Rupert, Woodfibre and Vancouver.

. . . GEMINI

Continued from Page 1

zipped around the globe at 17,500 miles an hour.

For 10 minutes they aimed three cameras as the new moon slipped steadily across the face of the sun, briefly blotting it out in a rare total eclipse that lasted seven or eight seconds.

After capturing the solar spectacular on film, the astronauts turned to the star photography.

First, and before standing up, Aldrin performed calesthenics for about 30 seconds, moving his hands back and forth from his lap to his helmet at the rate of about once a second. Heart, respiration and other readings were to be compared with those obtained from similar exercise on the ground.

A major goal of the Gemini 12 flight—and Aldrin's three excursions outside — is to learn how effectively man can work in space, a problem that has buffaloed scientists.

Aldrin then stood up and evaluated his ability to perform simple tasks while four tethers held him firmly in his cabin while more loosely tethered Sunday.

HOPE TO FIND ANSWERS

Scientists oped that study of the eclipse and star photos would answer some scientific riddles.

Before speeding out over the Atlantic, Lovell and Aldrin pitched the spacecraft nose down in an apparently unsuccessful effort to photograph the giant 52-mile-wide shadow of the moon as it slid across Peru, Bolivia, Brazil and Argentina.

"We hit the eclipse right on the money," Lovell reported. "But we were unsuccessful in picking up the shadow."

"Roger," answered Mission Control, "We figured it would be a long way off."

To obtain the eclipse photos, Lovell and Aldrin had to steer Gemini 12 to a precise spot above the Pacific just off the coast of Peru.

Because of the possibility of eye damage, they were cautioned not to look at the sun. To reduce the danger, they pulled a shade over one window and installed a filter on the other.

They mounted three cameras —two for 16-millimetre movies and one still camera that snapped three pictures of the total eclipse at three different exposures ranging up to four seconds.

For 10 minutes, at an altitude of about 170 miles, the movie cameras recorded a partial eclipse as the moon started to obscure the sun. The total eclipse followed.

The pictures were among more than 1,000,000 that were taken of the rare eclipse—first of its kind in 18 months and only the 39th this century. In all, it was to last three hours, starting in the Pacific west of the Galapagos Islands and ending in the Atlantic southeast of Brazil.

SCIENTISTS AT WORK

Scores of scientists from around the world roamed South American skies in more than two dozen planes, aiming cameras and other equipment at the phenomena. Sounding rockets were fired from bases in Brazil and Argentina and scores of balloons and shipboard cameras were brought into play.

This dramatic treat of nature occurs only when a new moon lines itself directly between the sun and the earth when the moon is at its closest distance to earth.

During the total eclipse, when the moon completely blots out the sun, the solar corona appears, revealing the normally invisible outer layer of the solar atmosphere. Study of the corona and its gases from above the atmosphere could disclose much about the composition of the sun and perhaps provide clues to the origin of the universe.

The rendezvous with the eclipse were inserted in the Gemini 12 flight plan after it once had been erased. A faulty fuel pump on the Agena target satellite forced cancellation of a plan to use the Agena to shoot to an altitude of 450 miles and resulted in a juggling of the plan.

Teachers Settle

BURNABY (CP) — The 940 teachers in Burnaby have settled their 1967 salary scale with the school board for an average increase of 7.6 per cent. The new scale gives the teachers salaries ranging from $4,550 to

O.C. SOCCER SCORES

LONDON (CP) — Old country soccer results:

FRIDAY
ENGLISH LEAGUE
Division III
Leyton Or 3, Reading 2.
Division IV
Aldershot 0, Barrow 1.
Tranmere 1, Chesterfield 0

ENGLISH LEAGUE
Division I
Burnley 4, Southampton 1.
Everton 0, Arsenal 0.
Fulham 5, Aston Villa 1.
Leeds 3, Leicester 1.
Manchester United 2, Sheffield W 0.
Newcastle 0, Liverpool 2.
Notts F 3, Sunderland 1.
Sheffield United 1, Blackpool 1
Stoke 0, Manchester City 1.
Tottenham 3, West Ham 4
West Brom 0, Chelsea 1.

Division II
Birmingham 4, Charlton 0.
Bury 0, Huddersfield 0.
Coventry 1, Crystal P 2
Hull 2, Blackburn 3.
Miltwall 1, Ipswich 0.
Northampton 2, Bristol C 1.
Norwich 4, Derby 1.
Plymouth 1, Carlisle 2.
Portsmouth 2, Bolton 1.
Preston 4, Cardiff 0.
Rotherham 2, Wolverhampton 2.

Division III
Bournemouth 4, Doncaster 1
Bristol R 1, Torquay 0.
Colchester 1, Peterborough 4
Gillingham 1, Swindon 0.
Middlebrough 0, Grimsby 1
Oldham 4, Darlington 0.
Oxford 1, Brighton 2.
Scunthorpe O, Queens PR 2.
Shrewsbury Town 1, Walsall 2
Swansea 0, Mansfield 1.
Workington 1, Watford 2.

Division IV
Barnsley 1, Port Vale 0.
Bradford C 0, Stockport 1.
Brentford 4, Chester 0.
Exeter City 0, Rochdale 0.
Halifax 5, Notts C 2.
Hartlepools 1, Southport 1.
Luton 2, Crewe Alex 1.
Newport 0, Bradford 0.
Southend 3, Lincoln 0.
Wrexham 1, York City 1.

SCOTTISH LEAGUE
Division I
Airdrieonians 7, Stirling 0.
Ayr United 1, Dundee 1.
Clyde 5, Hibernian 1.
Dundee United 1, Kilmarnock 1.
Falkirk 0, Celtic 3.
Hearts 1, Dunfermiine 1.
Partick 2, Motherwell 2.
St. Johnstone 1, Rangers 1.
St. Mirren 1, Aberdeen 3.

Division II
Alloa 1, Albion 4.
Berwick 1, Morton 4.
Brechin 1, Raith 2.
Cowdenbeath 3, E Stirling 1.
Dumbarton 1, Arbroath 1.
East Fife 3, Montrose 1.
Forfar 4, Clydebank 1.
Hamilton 0, Stenhousemuir 0.
Queens Pk 3, Queen of S 4.
Stranraer 2, Thd Lanark 2.

IRISH LEAGUE
Bangor 0, Distillery 11.
Cliftonville 1, Portadown 0.
Coleraine 1, Ballymena 2.
Glenavon 2, Crusaders 5.
Glentoran 2, Ards 2.
Linfield 4, Derry City 1.

WEATHER SYNOPSIS

An intense Pacific storm which produced westerly gales gusting to 70 miles per hour at Victoria and Tofino early this morning will weaken as it crosses the central interior today. Snow preceding this system in inland areas will decrease to a few flurries in its wake this afternoon. A ridge of high pressure building off short will give mainly sunny weather along the south coast on Sunday and sunny periods elsewhere in the province.

DOMINION PUBLIC WEATHER OFFICE
9 A.M. FORECASTS
Valid Until Midnight Sunday

Victoria: Sunny with a few cloudy periods Sunday. Little change in temperature. Winds westerly 35, gusty, decreasing to 15 this evening. Low tonight and high Sunday 40 and 47.

Vancouver - Georgia Strait: Sunny with a few cloudy periods Sunday. A little colder. Winds westerly 20 except occasionally 35 near Georgia Strait becoming light this evening. Low tonight and high Sunday at Vancouver 35 and 45. Nanaimo 32 and 45.

West Coast: Sunny with a few cloudy periods Sunday. Colder tonight. Winds westerly 20, becoming light this evening. Low tonight and high Sunday at Estevan Point 35 and 45.

TEMPERATURES
YESTERDAY

	Min.	Max.	Prcp.
Victoria	44	46	.11
Normal	41	49	--

ONE YEAR AGO

Victoria	44	50	Nil

ACROSS THE CONTINENT

St. John's	54	61	--
Halifax	49	57	.05
Montreal	40	58	--
Ottawa	47	47	.02
Toronto	39	43	--
Port Arthur	—5	26	--
Winnipeg	—1	11	--
Regina	—10	14	--
Saskatoon	—4	23	--
Medicine Hat	6	23	--
Lethbridge	4	22	--
Calgary	7	26	--
Edmonton	—7	15	.03
Kamloops	20	34	.02
Penticton	26	38	--
Vancouver	32	48	.19
N. Westminster	29	48	.35
Nanaimo	38	45	.47
Prince Rupert	31	39	.01
Prince George	24	28	.13
Fort St. John	2	1	.03
Whitehorse	6	13	.02
Seattle	41	49	.46
Portland	42	56	1.32
Chicago	33	46	--
San Francisco	51	61	--
Los Angeles	54	67	--
New York	53	64	--

World temperatures (based on observations taken at midnight, PST): London 43, Paris 30, Rome 50, Berlin 34, Stockholm 27, Moscow 34, Madrid 28, Tokyo 61.

U.S. weather (temperatures for Friday): Anchorage 24, 13; Las Vegas 60, 40; Phoenix 71, 42; Washington 71, 53; Honolulu 84, 72; Miami 80, 74.

CITY'S WEATHER RECORD

Sunshine, Nov.	47.8 hrs.
Last Nov.	24.3 hrs.
Normal (30 years)	34.2 hrs.
Sunshine, 1966	2,024.8 hrs.
Last year	2,159.4 hrs.
Normal (30 years)	2,094.0 hrs.
Precipitation, Nov.	.30 ins.
Last Nov.	1.98 ins.
Normal (30 years)	1.27 ins.
Precipitation, 1966	16.53 ins.
Last year	18.29 ins.
Normal (30 years)	19.67 ins.

Sunrise, Sunset Sunday
Sunrise 7:18 Sunset 16:37

Sunrise, Sunset Monday
Sunrise 7:30 Sunset 16:36

TIDES AT VICTORIA

	Time	Ht	Time	Ht	Time	Ht	Time	Ht
	H.M.	Ft.	H.M.	Ft.	H.M.	Ft.	H.M.	Ft.
Nov.								
10	00.43	6.7	06.29	5.1	12.35	9.0	19.40	3.0
11	02.13	6.9	07.07	6.0	12.58	9.4	20.18	1.8
12	05.14	7.4	07.52	6.9	13.22	9.6	21.00	1.0
13	06.21	8.0	08.35	7.6	13.39	9.7	21.42	0.5

TIDES AT EULFORD HARBOUR

	Time	Ht	Time	Ht	Time	Ht	Time	Ht
	H.M.	Ft.	H.M.	Ft.	H.M.	Ft.	H.M.	Ft.
Nov.								
10	03.17	9.1	08.17	6.5	14.32	11.3	21.31	3.2
11	04.29	10.0	09.10	7.6	14.53	11.2	22.03	2.6
12	05.35	10.8	10.08	8.5	15.15	11.1	22.40	1.1
13	06.33	11.4	11.06	9.3	15.40	11.0	23.15	0.7

New Home Recipe Reducing Plan

It's simple how quickly one may lose pounds of unsightly fat right in your own home. Make this home recipe yourself. It's easy, no trouble at all and costs little. Just go to your drug store and ask for four ounces of Naran Concentrate. Pour this into a pint bottle and add enough grapefruit juice to fill the bottle. Take two tablespoons full a day as needed and follow the Naran Plan.

If your first purchase does not show you a simple easy way to lose bulky fat and help regain slender more graceful curves; if reducible pounds and inches of excess fat don't disappear from neck, chin, arms, abdomen, hips, calves and ankles just return the empty bottle for your money back. Follow this easy way endorsed by many who have tried this plan and help bring back alluring curves and graceful slenderness. Note how quickly bloat disappears—how much better you feel. More alive, youthful appearing and active.

THE REIGN OF DIAMONDS

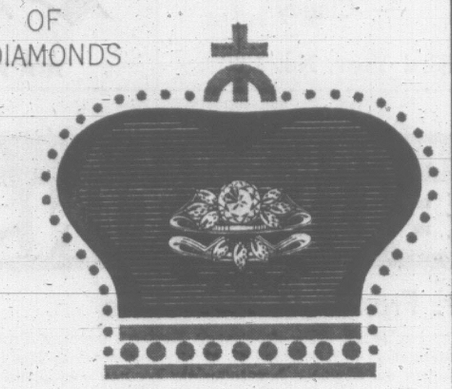

A diamond has always been the aristocrat of gems. And it always will be. The Reign of Diamonds never ends. We treat them with respect and bow to their brilliance. Our reverence comes from an intimate knowledge of every facet of a diamond's nature. Should we share these insights with you, you can be sure of the quality of the gem you select. Our advice is free and we give it gladly.

• Convenient Terms

AGS MEMBER AMERICAN GEM SOCIETY

Your Family Jeweler Since 1910

Little & Taylor Jewelers Ltd.

1209 DOUGLAS STREET 385-4431

West Bay Investments Ltd.

INVITES YOU TO VISIT THE

PRINCESS PATRICIA

701 ESQUIMALT ROAD

Studio Suites $90 to $110
1-Bedroom Suites $115 to $145
2-Bedroom Suites $150 to $177
3 Bedrooms—Two Bathrooms $195 to $255
Furnished models available at small additional cost.

Open Sat. 1 to 5 p.m.
Open Sun. 1 to 5 p.m.

For Your Viewing Convenience

Our receptionist will be on duty to greet you. At other times please ring at the intercom panel for resident manager.

Resident Manager
Ph. 382-2223

BE WARM THIS WINTER

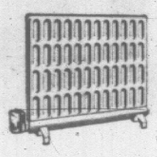

WITH THE RADIANT COMFORT OF

dimplex

ELECTRIC PANELS
Permanently Oil Filled

One room or the whole house . . . just plug it in. Today's low power rates cut operating costs to as little as $2.00 monthly. Try one on approval without obligation. Enjoy quiet, clean, thermostatically-controlled heat.

Units from as low as $49.50

PANELEC

833 Fort Street 382-7251

Thousands of Satisfied Customers

RUB AWAY THROBBING ARTHRITIC AND RHEUMATIC PAIN

Massage BUCKLEY'S WHITE RUB into the aching areas. Feel the comforting warmth as it goes to work on the tiny blood vessels beneath the skin, stimulating circulation and helping to ease arthritic and rheumatic aches and pains. You move more easily by day and rest better at night. Sold everywhere, 75¢ Prove it yourself.

DO YOU NEED MONEY?
Associated Homeowners Finance

ANNOUNCES A NEW LOW COST SERVICE NOW AVAILABLE TO ALL ISLAND RESIDENTS

CALL US NOW—386-7565

Associated Homeowners' new centrally-located office in Victoria is ready to assist you in securing a prompt, low-cost loan.

THE SERVICES WE OFFER . . .

Many home owners today find that they are in the uncomfortable position of having several short-term, high-interest rate obligations that lead to over-burdening monthly payments. You can now consolidate all these commitments into one low-cost, low monthly payment loan. Give us a call to discuss your individual requirements in complete confidence. Our advice is free and you are under no obligation. Best of all, your home does not have to be completely paid for.

FIRST RATE CITY PLAN

EXAMPLES OF ONE OF OUR PLANS WHICH ARE AVAILABLE LARGER LOANS, LONGER TERMS IF REQUIRED

Amount of Loan	Monthly Payment
$ 1,550	$ 32.06
$ 2,000	$ 41.36
$ 3,000	$ 62.04
$ 4,000	$ 82.72
$ 5,000	$103.40
$10,000	$206.79

NOTE: HOMEOWNERS LOANS INDIVIDUALLY APPROVED

LOWER MONTHLY PAYMENTS AVAILABLE

Our loan service can be of great assistance to you. Call before you come in. Give us a few necessary facts. Take advantage of our prompt, effective and courteous loan service.

ACT TODAY—RELAX TOMORROW

IMPORTANT—Total interest charges clearly stated on contracts. No hidden costs. Your loan can be paid off at any time.

912 Douglas Street
Victoria
386-7565

552 W. Broadway
Vancouver
872-7571

Associated Homeowners Finance Ltd.

912 Douglas Street
Victoria
386-7565

552 W. Broadway
Vancouver
872-7571

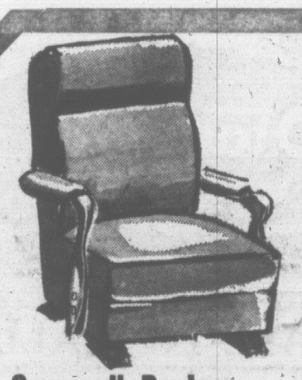

Cogswell Rocker

Extra comfort with its high contour back, double spring seat. In a good choice of fabrics and colors.

39.88

Credenza

Beautiful Walnut Credenza, sliding glass doors, with end shelves for knick-knacks. Size 42 by 11½ ins.

42.95

Serving Cart

Beautiful walnut folding serving cart, finish is protected with a luxurious permanent lacquer, prevents chipping, flaking or tarnishing.

25.50

8 others to choose from.

Record Cabinet

Record Cabinets in a good choice of designs and woods.

23.00 to 115.00

Shag Rugs

Wool blend, beautiful accent colorings and intriguing patterns.

27x48 in. **16.95** 34x46 in. **24.95**
44x68 in. **37.50** 66x103 in. **79.50**

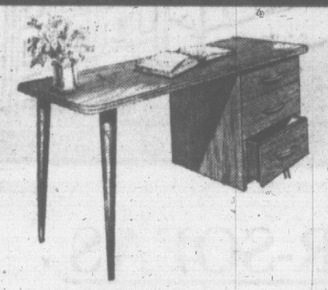

Walnut Desk

Ideal for school work this walnut arborite desk has single pedestal, size 40x19 ins. by 30 ins. high.

39.55

ANNIVERSARY

55

8 Great Floors Of Home Furnishings And Gifts

737 YATES **382-5111**

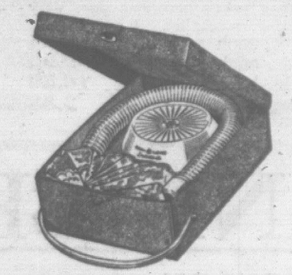

G-E Hair Dryer

Special! Famous General Electric quality . . . in attractive case. Reg. 17.95.

13.99

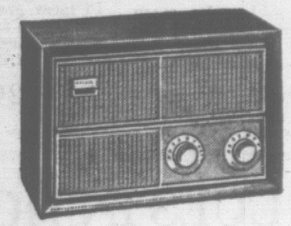

Mantel Radio

5-tube colorful Mantel Radio by Philco. Attractive color, twin speakers. Quality for great dependability.

21.00

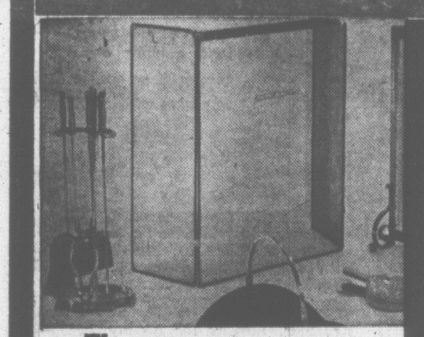

Firescreen

Black mesh, with brass handles and trim. Outstanding gift value from Standard's Main Floor. Special,

8.19

Curtain Screens **19.95**

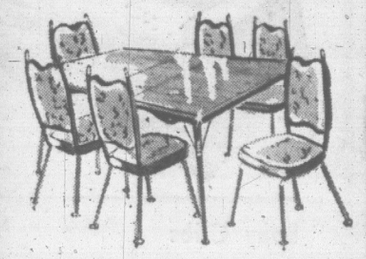

5-Pce. Dinette Suite

Table in American Walnut, size 30x36 ins. extends to 48 ins. With four high-back upholstered chairs. 5 pieces.

69.55

Candlebar

In the Import Shop. Huge selection of Candles and Holders, including Danish Wrought Iron Candleholder with Tear Drop Candles.

1.25 pr.

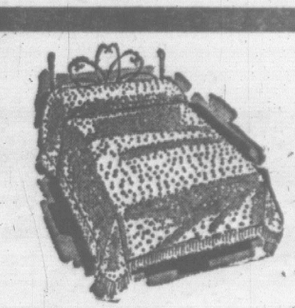

Bedspreads

Textured Bedspreads in the popular Viscose Tufting on one-piece quality sheeting. In 3 smart designs and 14 decorator colors. Single or double. Not as illustrated. Special

13.98

Values Take the Floor on the 3rd!

RUGS

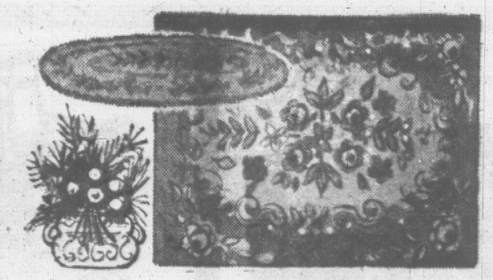

All Shapes and Sizes To Enhance the Look of Any Home!

Bath Mat Sets
Made with 100% French super crimp rayon, lovely heavy texture for years of good service. Non-skid, pre-shrunk, machine washable. Per Set 6.95

Bedside Rugs
27 by 48 in. oval fringed or rectangular fringed. Heavy textured pile, non-skid back, pre-shrunk, machine washable. Each 5.98

Fortrel Rugs
Luxurious soft-textured pile and non-skid back. Machine washable. Choice of sizes.
5 by 6 ft. 32.50
5 by 8 ft. 42.50
Matching Lid Cover 2.98

Cotton Rugs
For bathrooms, bedrooms, woven cotton rugs with a heavy luxurious pile. Very long-wearing, washable.
2 by 3 ft., each 7.95
2 by 4 ft., each 9.95
2 ft. 6 in. by 5 ft., each 16.50
Matching lid, each 2.98

Lambskin Rugs
Fleecy and soft, just right for a special Christmas gift. Choice of shades.
White and honey beige, each 13.95
Brown tipped, each 17.50

Accent Shag and Braided Rugs
See our huge selection of Area Rugs for any room in the home. Wonderful values. Patterned, textured and many interesting designs. Visit the Busy Third Floor Soon.

AND BROADLOOM . . .

HERCULON
Now in the Colors You Want!

Now In The Colors You Want! 100% polypropylene fibre, proven and tested for many years, but now in a more varied selection of colors. It's the MOST stain resistant, the MOST sunfast, the MOST pile for your money . . . the easiest to clean. It's family-proof and worry free, beautifully styled texture pattern to please. Available in two weights for a limited time.

"Tropic Splendour"
In rum gold, palm green, cocoa, bark, turquoise, golden bamboo. 12 ft. wide. Reg. 10.95 sq. yd. SPECIAL
8.69 sq. yd.

"Morro Bay"
In moss green, cocoa bark, red, beach sand, palm green, golden bamboo. Reg. 10.50 sq. yd. SPECIAL
8.29 sq. yd.

CRESLAN (R) ACRYLIC FIBRE CARPET

Nicely textured, tip-sheared for beauty. And it furnishes so well, is most resilient, easily cleaned. 12 ft. wide, in desert beige, laurel green, Oriental gold, green mist, antique orange. Reg. 10.95 sq. yd. SPECIAL

8.69 sq. yd.

Many Other Fall Season Specials in Acrilans, Nylons, Wools and Cottons

Standard FURNITURE DENNYS OF VICTORIA

WALL-TO-WALL CARPETING
For Your Bathroom!

Nylon in lovely plush texture, packed with a heavy paper for cutting pattern. Machine washable, complete with lid cover. May also be used as bedroom or nursery rug. 5 by 8 ft. size. Complete set—
22.95

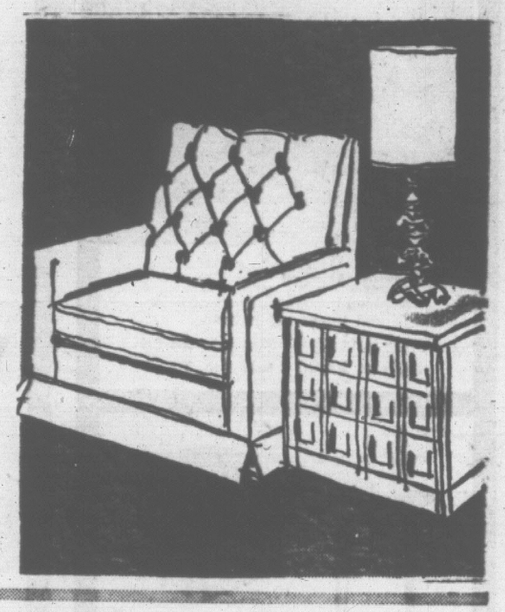

VALUES IN HOLLYWOOD BEDS

"Quilt-Top" Ensemble
4-piece unit with Sealy quilt-top mattress, matching box spring, metal base and nylon casters. Choice of padded, maple or brass headboards.
4-PIECE, COMPLETE 89.95

The "Pasadena"
It's 3 ft. 3 in. wide by 6 ft. long. Very strongly constructed with Flex-o-lator, Sisal pads, too. Complete with mattress and matching box spring 49.98
2 BEDS, COMPLETE 88.88

In the Sleep Shop 5th Floor

"Fashion-Quilt" Mattress and Box Spring
You'll like the rich gold imported damask cover. Fully quilted and completely dependable, we recommend this for long-life and comfortable sleeping.

	3 ft. 3 in.	4 ft. 6 in.
Mattress	34.98	39.98
Box Spring	34.98	39.98
2-pce. Unit	59.98 complete	69.98 complete

SLEEPER-SOFAS

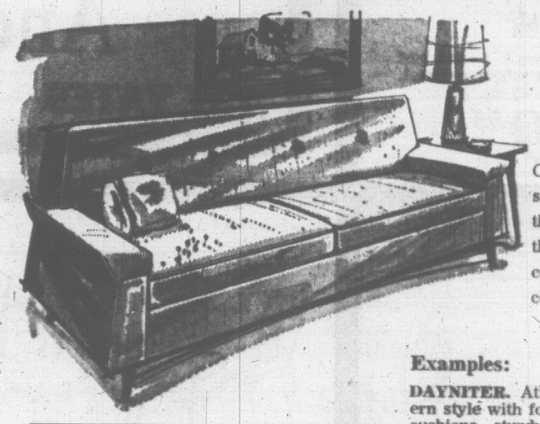

Complete With Spring-Filled Mattresses

Choose from the largest selection in Victoria . . . those comfortable sofas that quickly convert to comfortable double beds, complete with mattresses.

Examples:

DAYNITER. Attractive, modern style with foam reversible cushions, sturdy fabric in choice of colors. Complete with spring-filled mattress. Reg. 199.00. SPECIAL 169.90

SLEEP - OR - LOUNGE, by Kroehler, famous for quality construction and good design. This unit has quilted back, small arms, quality foam cushions and superior bed unit. SPECIAL 189.00

REDI-BED, by Sealy. A very reliable make in a modern, attractive design. Special heavy wool type fabric, complete with Sealy spring-filled mattress. SPECIAL 199.00

Baby Cribs
Storkcraft, 6-year-old size, 4-position posture board, teething rails, drop-side, choice of honey or white 29.95
Same crib, complete with Simmons spring-filled mattress 39.98

Chrome High Chairs
Very sturdy, with Arborite tray. Choice of white, beige and yellow. SPECIAL 16.98

Right Through — Yates To View, 8 Floors of Value, Too

In the Drapery Depaartment . . . 2nd Floor . . . You'll Find These

BEDDING BARGAINS ★ *And* DRAPERY SPECIALS!

Soft . . . Warm

BLANKETS

Ayers pure virgin wool blankets. They're mothproof, satin bound, in blue, old gold, green, sunset red, cedar, jade green or turquoise. Boxed, too.

Quality Wool Blankets by Ayers. Mothproof.
60x90 in. 13.50
72x90 in. 15.95
60x90 in. 19.95
72x90 in. 22.50
Whitney Point Blankets from Chas. Early of England.
60x90 in. 22.50
72x90 in. 26.95

Cannon Towels
Thick, thirsty towels in 20 delightful decorator colors.
Bath Size 2.98
Guest 1.65
Wash Cloth ..... 69¢

Comforters
Terylene filled, with printed cordette covers. Here's cosy warmth without weight. 60x72 inches.
12.95 ea.
Reversible Comforters, satin one side, print on the reverse side.
60x72 in. 6.75
72x84 in. 8.25
Pure Down Comforters in blue, gold, green or wine. Outstanding comfort and fine satin covers. Rose, so lovely!
49.50

Flannelette Sheets
By La Salle, so soft and fleecy, choice of sizes.
60x90 in. 6.90
70x90 in. 7.90
80x90 in. 8.90

Polished Cotton Bedspreads
Quilted top with gathered valance. Single or double size. Not exactly as illustrated.
8.95 ea.

Shower Curtains
6 Gauge Plastic Shower Curtains in a fresh new assortment of designs and colors. Reg. 5.95, SPECIAL
4.98

Those Attractive Little Tables That Mean So Much

OCCASIONAL TABLES

New Styles and Finishes Just Arrived at Standard

BUDGET GROUP
Walnut arborite Table Group, 42 in. coffee table and matching step table. EACH 9.98

Lovely new tables just arrived . . . exactly what you're seeking for your home, and such wonderful gift ideas, too. Choose walnut, mahogany, fruitwood tables in all shapes and sizes.

MODERN GROUP
This beautiful line of Kaufman Tables features their famous "No-Mar" finish, as protection against household hazards.
Coffee Table, 48x19 in. 38.50
End Table, 28x18 in. 31.50
Step Table, 30x19 in. 39.00
Coffee Table, 60x19 in. 46.50

VILAS ROCK MAPLE
A complete line of Bedroom, Dining Room and Occasional Tables, Desks, etc., in solid rock maple. Candlelight finish.
Step-End Table 45.50
Coffee Table 56.00
Lamp Table with drawer 51.50
Nest of Tables 75.50

Kitchen Gifts
White Utility Table with electric plug, 3 shelves, free wheeling 17.95
Step Stools with upholstered back, all chrome finish 16.95
Chrome Bar Stools, ideal gift for the kitchen, white, black, yellow 9.95
Swivel Bar Stools, 30 in. high seat with upholstered back 29.50

Serving Cart
Walnut, folding style, finish protected by a luxurious permanent lacquer finish 25.50

Record Cabinets
Walnut Arborite-top record cabinet, size 23½x15½x25 in. high 23.00
Walnut Record Cabinet, Arborite top, size 24x16x27 in. high 37.95
Walnut Record Cabinet by Heirloom. Size 35x15x25 in. long 65.00

Liquor Cabinet
Bar with Arborite top, complete with glasses, ice box jar, water pitcher. 32x16x31 in. high 99.50

Bookcases—Room Dividers
Room Divider in walnut finish, size 40x9x31 in. high 22.55
Walnut Bookcase with deep shelf, size 31x11x38 in. high 29.55
Walnut Credenza, Arborite top, glass sliding doors, end for knick-knacks 41.55
Regular Walnut Bookcase with glass sliding doors, 36x12x33 in. high 47.50
Regular Walnut Bookcase, glass sliding doors, 49x12x33 in. high 57.00

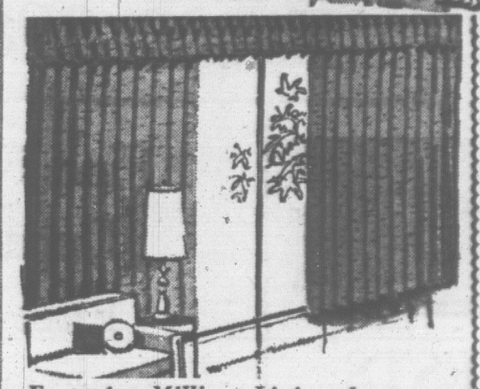

Featuring Millium Lining that Keeps the Weather Out!

READY-MADE DRAPERIES

Colorful, luxurious-looking ready-made draperies with the fabulous Millium Linings that keep out cold in winter and heat in summer. Choose from 3 bright new patterns at Standard.

Full width for windows 4 ft. wide by 7 ft. Pair 16.90
1½ widths for windows 6 ft. wide by 7 ft. Pair 26.90
2 widths for windows 8 ft. wide by 7 ft. Pair 35.90
2½ widths for windows 10 ft. wide by 7 ft. Pair 45.90
3 widths for windows 12 ft. wide by 7 ft. Pair 54.90
4 widths for windows 16 ft. wide by 7 ft. Pair 72.90

TRAVERSE RODS FOR THE ABOVE
Extending 48 to 88 in. 4.50 — 66 to 120 in. 6.50 — 86 to 150 in. 7.50 — 110 to 200 in. 8.50

Oblong Cushions
In decorative Prints with brush trim ends. Zippered cases. Ea. 3.50

Decorator Cushions
Nine-Button Decorator Cushions in the popular velvet. Square or round in 15 exciting colors. Ea. 3.95

Velvet Cushions
Cut Velvet for the look of elegance. Decorator colors, zippered cases. In gold, brown, moss or red. Ea. 6.95

Pillows
"Kodel" Pillows in fine cotton covers. High resiliency, non-allergenic. Rose, blue, yellow or white. Ea. 5.95

"Dreamland," a de luxe pillow of Kodel filling, in cases of quality Printed Cotton. Lightweight, non-allergenic. Ea. 6.95

Draperies, 2nd Floor

Standard FURNITURE DENNYS OF VICTORIA

OPEN TILL 9 FRIDAY NIGHTS

FREE DELIVERY
Phone 382-5111

Standard for Value . . .

An Entire 4th Floor Selection of

BEDROOM SUITES

10-Pce. Bedroom Group

What a value! A beautiful group consisting of large dresser and mirror, a 4-drawer chest, bookcase bed, mattress and box spring, 1 bedspread, 2 pillows and 2 boudoir lamps. 10 pieces for only **199.00**

3-Piece Walnut-Finished Bedroom Suite, has 9-drawer triple dresser and mirror, 4-drawer chest and radio bed **155.55**

3-Piece Walnut Bedroom Suite, 6 large drawer double dresser, 4-drawer chest and bookcase bed **215.00**

3-Piece Italian styled Walnut Bedroom Suite. Has extra large triple 9-drawer dresser and mirror, 4-drawer chest and panel bed **299.95**

3-Piece Bedroom Suite, oiled walnut. Made by Kroehler, all tops are protected against household stains. With 9-drawer triple dresser and plate glass mirror, 4-drawer chest and panel bed **390.00**

As Above

The "Modular" Group

Open Stock . . .

With solid mahogany drawer sides and backs for added beauty and durability. Tops of drawers, dressers and beds manufactured to withstand cigarette burns, nail polish remover, alcohol, coffee, etc. Just wipe clean. Beautiful open stock furniture with sections to stretch to fit your needs.

3-Drawer Chest	57.50	4 ft. 6 in. Bookcase Bed	59.00
48-in. Double Dresser and Mirror	115.00	4 ft. 6 in. Panel Bed	50.00
60-in. Triple Dresser and Mirror	129.00	Queen-Size Headboard	39.50
70-in. Triple Dresser and Mirror	136.50	Night Table	32.50
4-Drawer Chest	69.00	Single Pedestal Desk	65.00
3 ft. 3 in. Bookcase Bed	59.00	Double Pedestal Desk	110.00

3-Piece Cherry Butternut Bedroom Suite by Kroehler. With 9-drawer triple dresser, framed plate glass mirror, large chest and 6 ft. by 0 ft. 8 in. King Size headboard **510.00**

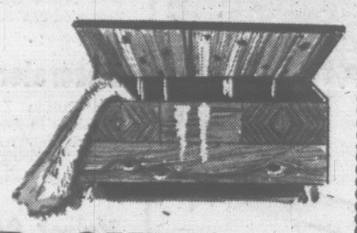

Help Make Her Dreams Come True . . .

CEDAR CHESTS

Walnut Cedar Chest, aromatic cedar lining, 41x19 by 23½ in. high. Very clean, simple lines **65.00**

Walnut Cedar Chest with aromatic cedar lining. 41 by 19 by 23½ inches high Beautifully styled **79.00**

Walnut Cedar Chest with bottom drawer, aromatic cedar lining. Size 44x17½ inches **92.50**

Gunstock Walnut Cedar Chest by Lane. 47½ by 16½ by 23½ in. high. Complete with $500 guarantee against moth damage **109.95**

See These and Many More . . . 4th Floor!

Fine Furniture Department First Floor

2-Piece Chesterfield Suite by Small & Boyes Dacron-wrapped loose pillow back and seat cushions. Full web and coil base. Outline quilted print cover **640.00**

2-Piece 3-seater Chesterfield and Chair, loose pillow back. Full coil and web base, kick pleated skirt. The ultimate in comfort **655.00**

Love Seat, 60 in. curved style, by Small & Boyes. All dacron-wrapped loose pillow back and seat cushions. Full coil and web base, full kick-pleated skirt **499.00**

2-Piece Modern Apartment Size Chesterfield Suite by Small & Boyes. Loose pillow back and roll edge cushions. Available in a wide range of fabrics and colors **599.00**

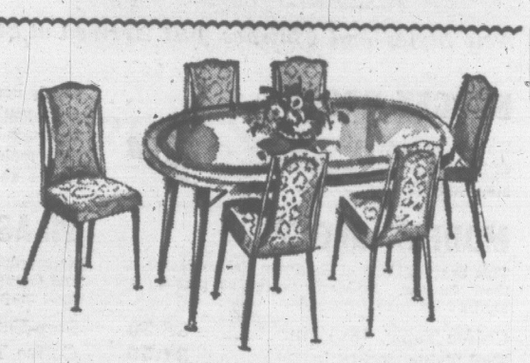

Metal Dinette Suites

3-Piece Bronzetone Dinette Suite. Malacca teak arborite table, 24 by 36 ins. With 2 upholstered chairs **44.55**

5-Piece Bronzetone Dinette Suite with walnut arborite table, 30 by 36 inches, extends to 48 inches. With 4 high-back upholstered chairs **69.55**

7-Piece Bronzetone Dinette Suite, walnut arborite table, 36 by 48 by 72 inches. With 6 high-back upholstered chairs **99.55**

7-Piece Bronzetone Dinette Suite, Dianna walnut arborite table, 36 by 48 ins. extends to 72 ins. With 6 high-styled chairs **119.00**

5-Piece Bronzetone Dinette Suite, Winchester walnut. Oval table, 36 by 48 ins. extends to 60 ins. With 4 modern styled chairs **125.55**

5-Piece Chrome Dinette Suite, textured teak arborite table with chrome legs, size 36 by 48 ins. extends to 60 ins. With 4 swivel upholstered chairs **195.55**

"Now 8 Great Floors of Value"

Make Your Home More Comfortable For Family Living . . . More Attractive For Social Activities!

CHESTERFIELD SUITE VALUES

2-Piece Modern Styled Chesterfield Suite, high-buttoned back, foam air cushions. Covered in tweed, with choice of brushwood, pecan, copper and teakwood **199.00**

2-Piece Modern 4-Seater Chesterfield and Chair by Restmore. High buttoned back, foam air cushions, in large selection of tweed fabrics, in blue, gold, copper **229.00**

2-Piece High-Back 4-Seater Chesterfield and Chair. Walnut arms, foam air cushions. A very comfortable suite, covered in teak pepper fabric **255.00**

2-Piece Moulded Back Chesterfield Suite, a nice modern styled high-back suite for extra comfort. Foam air cushions, selection of copper and teakwood **299.00**

2-Peice Semi-Attached Buttoned-Back Chesterfield Suite, Italian styled by Sklar. Dacron-wrapped cushions. A really comfortable suite **369.00**

2-Piece 3-Seater Chesterfield and Chair. Full walnut arms, Dacron-wrapped loose cushion seat and back. Covered in hard-wearing fabric, in blue-green, gold, pepper and brown **359.00**

Western Canada's Finest Choice of Home Furnishings-Standard

RELAX!

Enjoy Those Quiet Hours More In A Real Chair

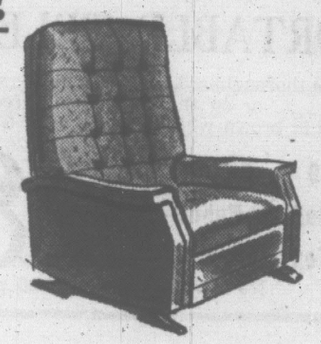

EASY CHAIRS

Hostess Chair, large selection of fabrics and colors. Only **11.55**

Hostess Chair, by Restmore. Offered in a wonderful selection of fabrics and colors **14.95**

Hostess Chair, in nylon fabric, choice of brown, turquoise, gold **21.55**

Rocker-Recliner, deep buttoned high back, smooth positive action. Covered in hard-wearing vinyl upholstery in green and burgundy. 42 in. high, 33in. deep, 31 in. wide **185.50**

Rocker by Kroehler, foam seat, deep foam rubber contour back, in hard-wearing fabric **69.50**

Recliner by Kroehler. Luxurious deep diamond-tufted foam back, 3-way Relaxer, smooth positive action. Reversible cushion **159.95**

Large Hostess Rocker, styled by Restmore. A wide choice of fresh colors in nylon frieze cover **39.55**

Cogswell Rockers, with walnut arms. A very comfortable chair with high contour back. Wide choice of colors, too **48.95**

Rocker, by Kroehler. Deep seated for extra comfort. In a large assortment of colors and fabrics **65.00**

Platform Rocker, with deep contour foam rubber back and seat cushion. Choice of beige, rose, green and gold **79.55**

TV Recliner, 42 in. high, full Urathane foam seat over flexolator. Soft attached back, Urathane foam in arms and footrest **125.00**

Mezzanine Floor

New, Greater Beauty Where You Entertain

DINING SUITES

6-Piece Walnut Dining Room Suite, table 36 by 48 ins., extends to 60 ins. Buffet 50 by 18 ins., with 2 cupboard doors and 3 drawers. 4 upholstered chairs.

265.00

6-Piece Walnut Dining Room Suite, table 46 by 47 ins., with 2 extra leaves. Large 72-in. buffet with glass sliding doors and 6 drawers. 4 upholstered chairs.

299.00

Lovely 6-Piece Walnut Dining Room Suite, walnut arborite table 36 by 48 ins., extends to 60 ins. Buffet 47 by 17 in., and 4 upholstered chairs. 6-piece suite.

245.00

Hutch to match, 42 by 14 by 29 ins. high **49.95**

6-Piece Walnut Dining Room Suite, table 40 by 40 ins., with 2 leaves. Buffet 60 by 18 ins. And 4 upholstered chairs. An extremely attractive suite, outstanding value at.

375.00

9 Pce Suite As Illustrated

9-Piece Fruitwood Finish Dining Room Suite by Knechtel. Kaydura finish, resistant to heat and stain from water. Buffet, 50 by 17½ ins. Hutch with glass sliding doors. Table 38 by 52 ins., extends to 78 ins. With 6 high-back upholstered chairs.

626.00

Finely Crafted Pecan Dining Room Suite by Andrew Malcolm. Dovetail drawers have centre drawer glides, cane-back chairs with foam rubber box seats. All hand-rubbed finish. Buffet, 70 by 21 by 33 ins. high, Hutch 70 by 16 by 43 ins. high. Oval table 66 by 44 by 30 ins. high, 3 12-in. leaves for extension to 102 ins. 2 arm chairs, 4 side chairs.

1870.00

Dining Suites . . . Standard's, Mezzanine Floor

Standard Furniture — Surrounded By Free Parking!

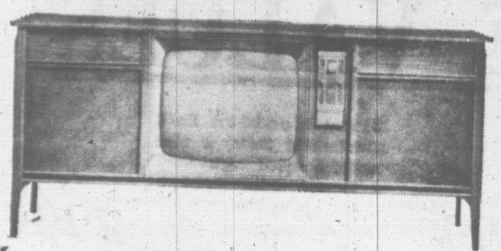

PHILCO HOME THEATRE

Combining the Best of 3 Worlds . . . Television, Radio and Stereo!

A full 67 inches of the finest furniture . . . long and low . . . finished in genuine walnut with ebony accents. Open it up and there's Solid State Stereo, the Philco "Custom" Changer, its own integrated 6-speaker sound system. Then there's big 23-in. Television, with 20,000 volts of picture power . . . preset fine tuning, automatic reset and preset volume control for the finest in TV entertainment.

★ 6 Speakers
★ 23 in. Television
★ Solid State Stereo
★ 20,000 Volts Picture Tube

519.00 with trade-in

No Down Payment, 28.00 per Month

PHILCO

Famous for Quality The World Over . . .

Stereophonic—AM and FM Radio And Unbeatable Television Performance!

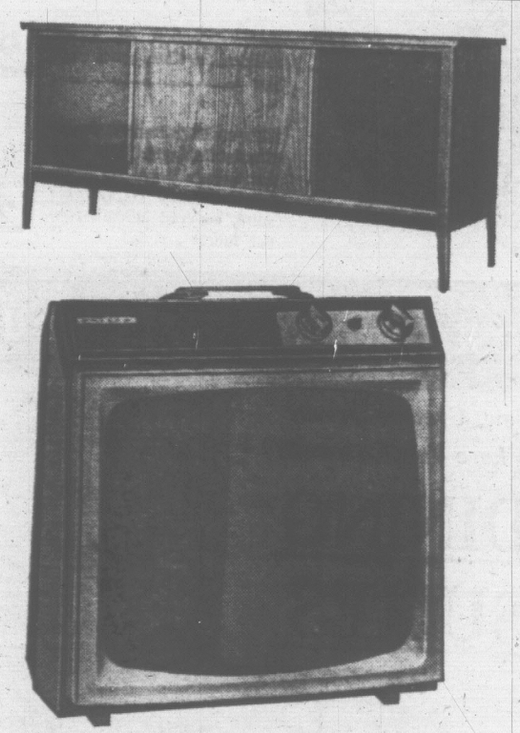

PHILCO STEREO

Here's solid state Stereo . . . Philco engineered for lasting pleasure and satisfaction. A lovely cabinet in the long, low contemporary tradition. And what a value at this price!

★ Solid State Stereo
★ Custom Changer
★ Storage Space for 100 Records

389.00

No Down Payment, 21.00 per Month

One of Philco's Lovely Luggables The "PACER" PORTABLE TELEVISION

A true thoroughbred, elegantly at home in any room of the house . . . or on the patio. Sculptured cabinet, decorator styled in brown with white accents. 6-in. oval speaker.

★ 19 in. Picture
★ Built-in Rabbit Ears
★ Top Tuning

189.00

No Down Payment, 10.50 per Month

Create Your Own Colorful Furnishings with Sturdy

WHITEWOOD FURNITURE

Sanded and ready for painting . . . well-made furniture for every room in the home. Standard's selection is very large . . . 47 different pieces are on display.

Examples:

3-Drawer Chiffonier	12.88
4-Drawer Chiffonier	15.98
5-Drawer Chiffonier	19.98
6-Drawer Double Dresser	22.98
Desk, 32x16 in. with wide shelves	12.50
Desk, 36x16 in. with 4 drawers	19.95
Desk, poplar or birch, 4 drawers, antique pulls	25.00
Desk, 47x16 in. with 7 drawers	29.95
Desk, 47x20 in. with 7 drawers	34.00
Night Table	8.98

★ Sleep Shop, 5th Floor

The Lasting Dependability of Stainless Steel...

SPEED QUEEN

Washer and Dryer

Speed Queen's 1967 De Luxe Matching Washer and Dryer feature all-fabric controls . . . including special "Durable press" wash and dry cycles. The washer has a lifetime nickel stainless steel tub and the dryer a stainless steel drum. Learn about Speed Queen's wonderful 10-year transmission and two-year service warranty.

Automatic WASHER

★ Top of the Line
★ 10-Year Transmission Warranty, 2 Years Service
★ 2-Speed ★ 3-Cycle
★ Stainless Steel Tub

389 With trade-in

No Down Payment, 21.00 per Month

Clothes DRYER

★ Stainless Steel Drum
★ Dura-Press Cycle
★ 4 Heat Temperatures
★ Foot-Operated Door Latch
★ Light in Drum

269

No Down Payment, 15.00 per Month

Beatty

Combining Glamour . . . Convenience . . . Really Dependable Service

APPLIANCE VALUES!

BEATTY RANGES

with Advanced Styling And Automatic Cooking Features

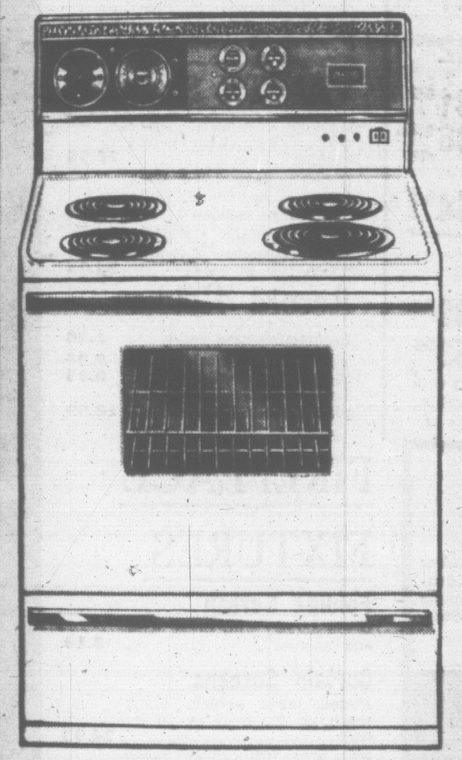

Truly the aristocrat of the Beatty range line is this highly automated, fully fledged luxury model. Completely automatic oven features Beatty's DELAY COOK and KEEP to make all your oven cooking effortless, foolproof. Delicate control of elements for best results for subtle new recipes or old family favorites. There's a removable oven door and storage drawer, too!

★ Cook and Hold Timer
★ Rotisserie
★ Teflon-Coated Broiler Grid
★ Infinite Heat Switches
★ Lift-Out Elements
★ Available in Copper

279.00 With Trade-In

No Down Payment, 15.50 Per Month

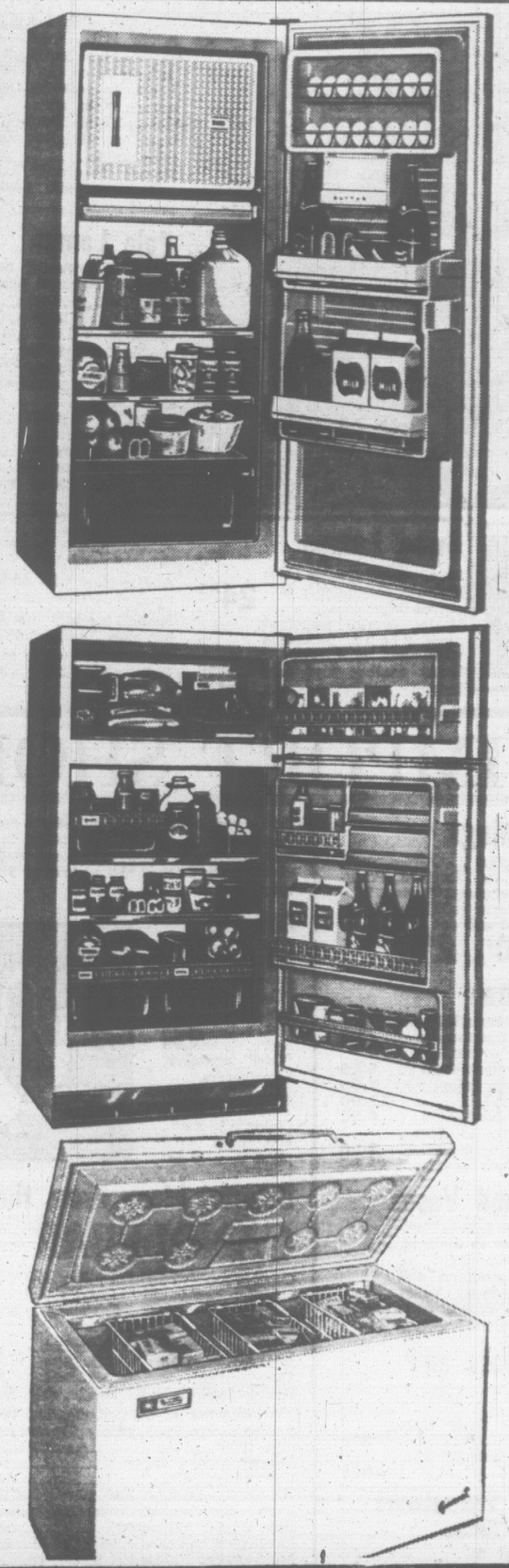

Beatty Custom REFRIGERATOR FREEZER

Now the same value features, the Beatty dependability in a full 10 cuoic foot model designed for kitchens where space is at a premium. Lots of shelf space for half gallon bottles and cartons. Compare the features AND the price!

★ 59-lb. Freezer
★ Slide-Out Shelves
★ Full-Size Porcelain Crisper
★ Butter Keeper

188.00 With Trade-In

No Down Payment, 10.50 Per Month

FROST-FREE Food Storage

Providing all the famous Beatty luxury and convenience features in a compact 12-cu.-ft. size to help simplify your kitchen planning problems. And you can forget defrosting forever as "Arctic-Flow" maintains proper temperatures in both Refrigerator and Freezer compartments at all times.

★ Frost Clear
★ 12 Cu. Ft. Capacity
★ 119-lb. Freezer
★ Porcelain Crisper

349.00 With Trade-In

No Down Payment, 19.00 Per Month

HOME FREEZER

Lots of storage space, lots of value for the growing family in this smart-looking BEATTY HOME FREEZER. Buy now and start enjoying the added savings to your Household Budget a Food Freezer brings.

★ 775-lb. Capacity
★ 23 Cu. Ft.
★ Three Baskets
★ Signal Light ★ Lid Lock

279.00

No Down Payment, 15.00 Per Month

Open Til 9 On Friday Nights — Free Delivery!

Beautiful Accessories for More Pleasant Living

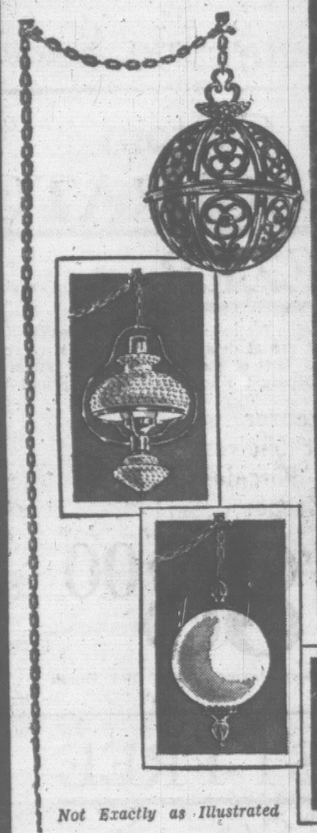

Not Exactly as Illustrated

Bring Your Home To Life With Exhilarating

LOVELY LAMPS

Table Lamps

Dull white ceramic, 38 in. tall, tri-light switch with shade **15.99**
Ceramic table lamps in bright glaze, various colors of base and shade .. **19.95**
Tall decorative table lamps in ceramic finish approx. 40 in. tall **24.95**
Colonial table lamps with wood or milk glass base, frilly shade **33.95**
French Provincial table lamps with silk shades, priced from **49.95**

Pole Lamps

Beige and walnut pole, plastic decorated shade, will fit 8-ft. ceiling **21.95**
Mocha and brass pole, complete with rattan shades, 3-way switch **22.95**
Brass and rattan pole lamp, fiberglas and brown shade **31.95**
Amber or turquoise glass pole lamp **36.95**
White and walnut pole lamp, complete with amber or turquoise glass shade **54.95**

Swag Lamps

12-in. overall crackle glass globe in champagne, decorated brass caps **24.95**
18-in. overall imported glass globe, decorated white and gold, antique brass casting tops and bottom **39.95**
Amber glass with antique top and bottom **39.95**
Spanish wrought iron amber glass, black chain **53.95**
All the above come equipped with 15-ft. cord, 12-ft. chain ceiling hooks.

PIN-UP LAMPS

Walnut pin-up lamp with laminated shade **5.95**
Walnut frame with walnut fiberglas bullet **8.95**
Hand-painted white Tole lamp with metal base, parchment shade **10.95**

CARD TABLES

30-in., green or red, with 1 in. sq. wooden legs and frame **4.99**
30-in. square tan card table **9.95**
Checkerboard card table .. **6.60**
Metal legs and frame, 30-in. size **16.50**
33-in. card table, metal legs and frame **23.95**
Metal chairs to match the above, each **11.50**

VANITY STOOLS

Wrought iron vanity stool, complete with velvet cushion **22.95**
Round antique velvet stool in brass, rose, gold, white and orange cushion **33.95**
Square antique vanity stools, cushions in white, green, rose or orange **38.95**

Record Holders

28-section record caddy .. **1.25**
Flip-over record holder **9.95**
26-in. tall record stand.... **8.95**
Lacquered brass stand for player, albums and records **12.59**

GIFTS *From The* IMPORT SHOP

Novelties From Denmark

Old sailor smoking a pipe, made of rope **5.25**
Small rope tigers, ea. **2.45**
Little teak mermaid bottle opener, ea. **1.45**
Pretzel holder clown of teak, ea. **2.95**
Teak owl salt and pepper shakers, pr. **1.95**
Grey Beard or peasant woman toothpick holder, ea. **3.25**
Mouse bottle opener and corkscrew, ea. ..... **95¢**
Penguin salt and peppers, pr. **1.25**
Large rop lions, ea. **5.25**
Ant-Eater clothes brush, ea. **4.75**
Pipe man with cleaners, in teak, ea. **2.75**

Stainless Steel

Durable, easy to mail . . . stainless steel gifts from Scandinavia and Germany.
Salt and pepper sets, set from **3.25**
Gift boxed pickle dish with fork **3.95**
Bottle or cheese dish..... **3.95**
Napkin rings **1.95**
2-pce. casserole **9.95**
Salad bowls, from **5.95**
Salad servers, pair..... **5.95**
Oval serving trays, from... **6.95**
Cream and sugar set on tray **16.95**

FREE GIFT WRAPPING
We'll pack and mail gifts for you, too!

Coffee Mugs

Terrific selection . . . from Scandinavia, England, Scotland, Portugal, Spain, Germany, Taiwan, Formosa, in modern, traditional, floral, bright colored and dull ones.
50¢ to **2.95** ea.

Glassware

International-Award-Winning Glassware from Scandinavia and Germany. Clear or smoke.
Liqueur decanters, from... **6.95**
Wine decanters, from **7.95**
Cake plates **11.00**
Flooted fruit bowl **6.50**
Pitchers, 4-oz. to 76-oz., each from **2.50**
Cocktail shakers **11.00**

Bowls and Vases

Imported from Littala Notsjo Glassworks in Finland, Sweden, Holmegaard of Denmark, Suessmuth and WFM of Germany. Vases bowls in all colors, each from **2.75**

Place Mats and Napkins

Woven straw mats from Japan, ea. ..... **39¢**
Abacus mats from the Philippines, ea. ..... **95¢**

Porcelain Enamelware
Cannister Sets
Stemware
Mobiles

A tremendous assortment of unique, creative ideas for the home . . . offering novelties in teak, delicate glassware, sturdy cookware and gleaming stainless steel. Visit this utstanding Import Shop, Main Floor.

Giftware

Arabia decorated giftware from Finland.
"Cow" pitchers,
1-pt. **1.95**
2-pt. **2.85**
3-pt. **3.95**
"Orri" pitcher, blue flowers,
2½-pt. **3.95**
1½-pt. **2.95**
Children's set, cup, bowl and plate **5.50**

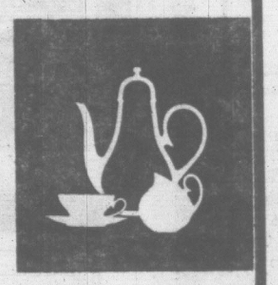

Colorful Ideas From the CANDLEBAR

Candles make delightful gifts. See the immense selection and variety of styles and colors in the Import Shop now. Featuring pure Beeswax candles from Creston, B.C.
12 colors of hand-dipped candles.
6-in. tapers, **50¢** 8-in. **60¢** 12-in. **90¢**
Honeycombed candles, 3-in. **50¢** 5½-in. **60¢**
Renaissance (twisted) candle, each from.... **50¢**
New selection of scented classics, wax candles, gardenia, sweet pea, pine, spice and many others, each from ..... **95¢**
Scented party lites, each ..... **25¢**
Color drips, pair **1.45**
Flower tapers, 15-in. long, 12 to a box for.... **1.85**
Danish black wrought iron candleholder with teardrop candle, gift boxed **1.45**
Large glow ball candle, will burn 35 hours, ea. **65¢**
Multi-colored Fol-De-Rol tapers, ea. **1.00**
Beautiful Traventine gold candles, black or white and gold. 6-in. **4.95** 9-in., ea. **5.95**

FIREPLACE FIXTURES

Folding Screen

Black screen with brass trim and handles **8.19**

Curtain Screens

Plated brass screen, black mesh, 25 in. high by 36 in. wide **24.95**
Solid brass frame, black mesh or copper frame, 28x36 inches **19.95**
Solid brass or copper, 28x42-in. **26.95**
Solid brass or copper with plain frame, 3-in. filigree border, 28x36-in. **28.95**

Companion Sets

4-pce. brass or copper set, consisting of brush, poker, tongs and shovel, ... **19.95**
Swedish steel companion set **34.95**
Companion set in antique hammered brass **42.95**

Wood Carriers

Polished brass **13.95**
Polished copper **14.95**
Firegrate, 20-in. size in cast iron **6.99**

Standard FURNITURE
DENNYS OF VICTORIA

737 Yates Street
Phone 382-5111